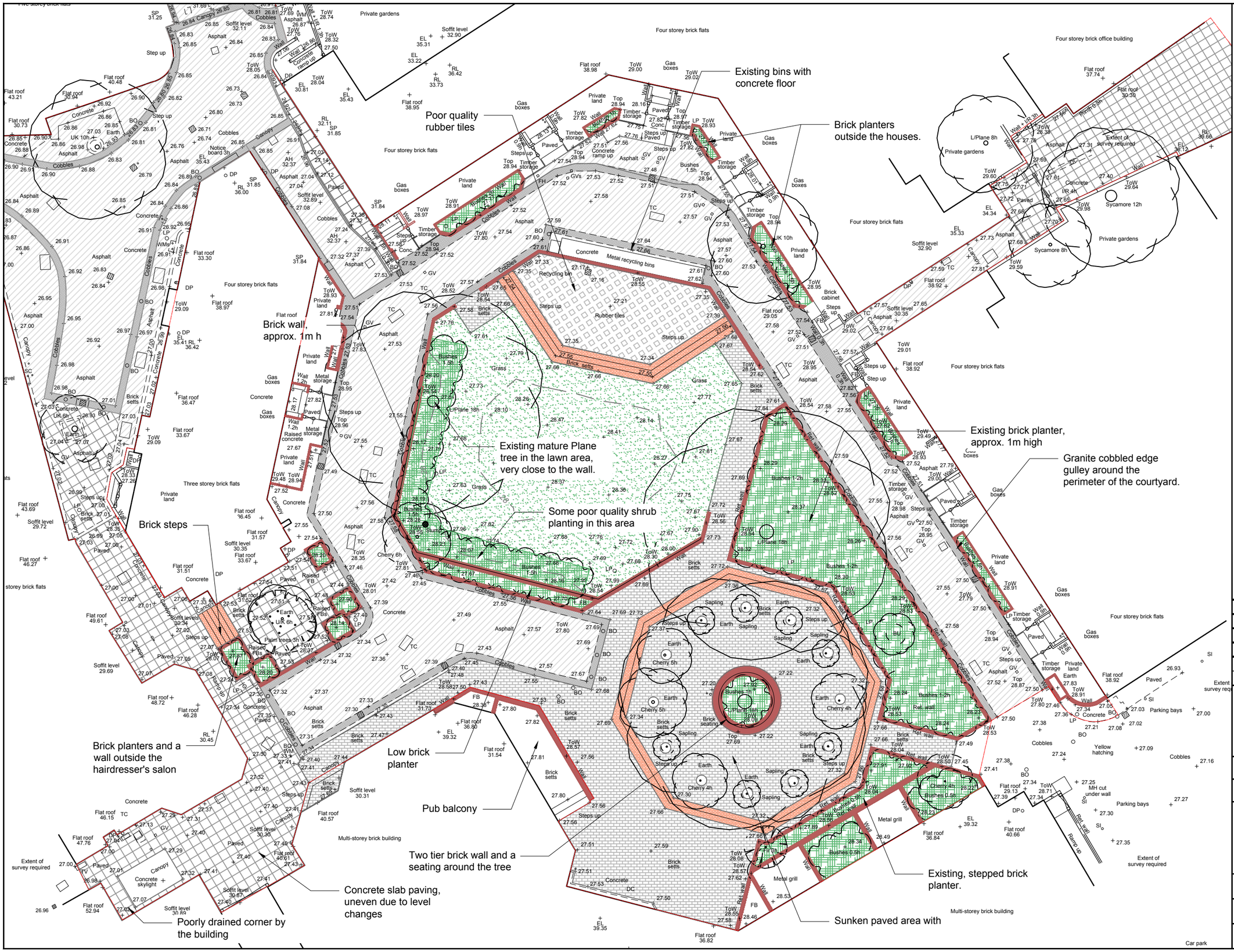

KEY

- Site boundary
- Existing trees (refer to Arboricultural Method Statemer by Duckworths Arboriculture).
- Existing planting, mostly overgrown shrubs
- Existing lawn
- Existing grey tarmac surface
- Granite cobbles - a gulley edge along the internal road
- Concrete slab paving
- Existing brick paving
- Brick steps
- Rubber tiles
- Brick walls and raised planters
- Existing lamp posts
- Existing bollards
- Existing levels

Rev	Description	Drawn	Check	Appr	Date
A	Update to site boundary	MF	LC	JE	18/08/20

Groundwork London
12 Baron Street
London N1 9LL
Tel: 020 7239 1280
Fax: 020 7278 1515
www.groundwork.org.uk/London

GROUNDWORK CHANGING PLACES CHANGING LIVES

Project: Tolmers Square

Client: LB Camden

Drawing Title

EXISTING CONDITION

Drawn:	Check:	Appr:	Date:	Scale at A3:
MF	LC	JE	30/06/2020	1:250

Status: PLANNING

Drawing No: CA030_TSq_P_002

Revision: A