

This is A Cad Drawing
UNDER NO CIRCUMSTANCES SHALL MANUAL ALTERATIONS BE MADE.
ANY DISCREPANCY FOUND BETWEEN THIS DRAWING AND ANY OTHER
DOCUMENT SHOULD BE REFERRED IMMEDIATELY TO THE ARCHITECT.
NO DIMENSIONS ARE TO BE SCALED FROM THIS DRAWING

Copyright is Reserved
COPYING OR REPRODUCTION OF THIS DRAWING WITHOUT THE WRITTEN
PERMISSION OF STUDIO INDIGO IS NOT PERMITTED

Disclaimer
THE HARD COPY ACCOMPANYING THE ELECTRONIC DATA IS LEGAL
TRANSMISSION OF INFORMATION THE ELECTRONIC ARE ISSUED
ONLY FOR CONVENIENCE OF USE. NO RESPONSIBILITY FOR THE ACCURACY
OR FOR ANY CONSEQUENCE RESULTING FROM THE USE OR ALTERATION
OF INFORMATION IS ACCEPTED.

ISSUED FOR PLANNING

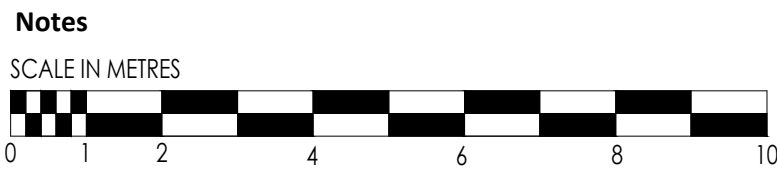

P1	11.09.2020	AN	ISSUED TO PLANNING CONSULTANT
Rev	Date	Issuer	Notes

Client
PRIVATE CLIENT
Address
73-75 AVENUE ROAD, LONDON, NW8 6JD

Drawing Title
EXISTING BOUNDARY WALL PLAN

Date
SEPTEMBER 2020
Scale
1:100 @ A1 & 1:200 @ A3

Dwg By
AN

Studio Indigo Ltd
ARCHITECTS & INTERIOR DESIGNERS

Unit 37 Chelsea Wharf | 15 Lots Road | London | SW10 0QJ
T 020 7349 1290 | F 020 7349 1291 | www.studioindigo.co.uk
Registered Office | 37 Warren Street | London | W1T 6AD
Registered in England and Wales | Ltd no: 06005991

Project Number	Drawing Number	Revision
3680	A2-005	P1

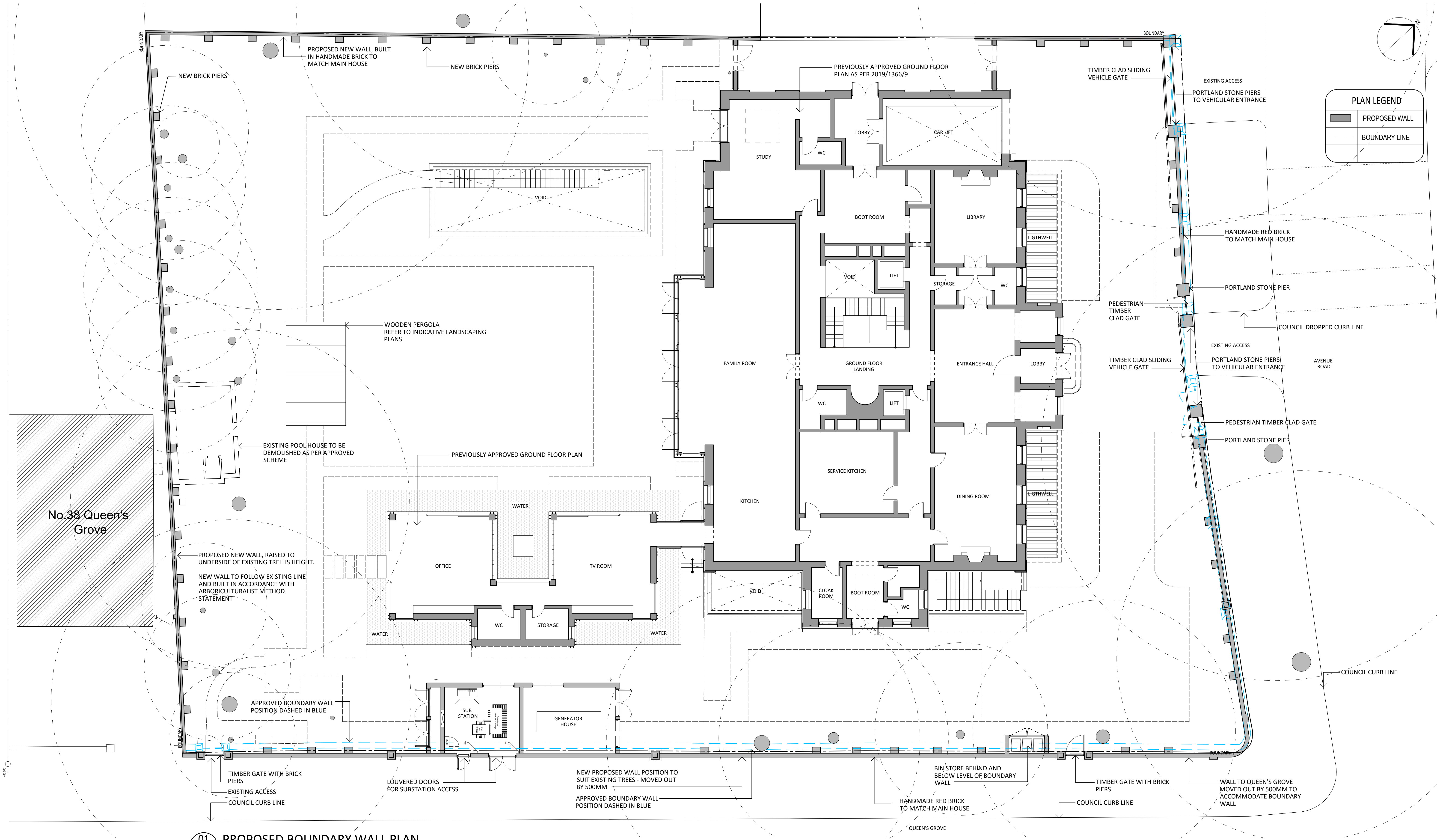

This Is A Cad Drawing
UNDER NO CIRCUMSTANCES SHALL MANUAL ALTERATIONS BE MADE.
ANY DISCREPANCY FOUND BETWEEN THIS DRAWING AND ANY OTHER
DOCUMENT SHOULD BE REFERRED IMMEDIATELY TO THE ARCHITECT.
NO DIMENSIONS ARE TO BE SCALED FROM THIS DRAWING

Copyright is Reserved
COPYING OR REPRODUCTION OF THIS DRAWING WITHOUT THE WRITTEN
PERMISSION OF STUDIO INDIGO IS NOT PERMITTED

Disclaimer
THE HARD COPY ACCOMPANYING THE ELECTRONIC DATA IS LEGAL
TRANSMISSION OF INFORMATION THE ELECTRONIC ARE ISSUED
ONLY FOR CONVENIENCE OF USE. NO RESPONSIBILITY FOR THE ACCURACY
OR FOR ANY CONSEQUENCE RESULTING FROM THE USE OR ALTERATION
OF INFORMATION IS ACCEPTED.

PLANNING ISSUE

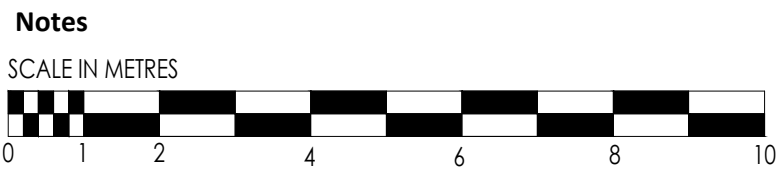

P2	11.09.2020	AN	UPDATED & RE - ISSUED TO PLANNING CONSULTANT
P1	19.08.2020	AN	ISSUED TO PLANNING CONSULTANT
Rev	Date	Issuer	Notes

Client
PRIVATE CLIENT

Address
73 - 75 AVENUE ROAD, NW8 6JD

Drawing Title
PROPOSED BOUNDARY WALL PLAN

Date
AUGUST 2020

Scale
1:100 @ A1 & 1:200 @ A3

Dwg By
AN

Studio Indigo Ltd
ARCHITECTS & INTERIOR DESIGNERS

Unit 37 Chelsea Wharf | 15 Lots Road | London | SW10 0QJ
T 020 7349 1290 | F 020 7349 1291 | www.studioindigo.co.uk
Registered Office | 37 Warren Street | London | W1T 6AD
Registered in England and Wales | Ltd no: 06005993

Project Number
3680

Drawing Number
A2-110

Revision
P2

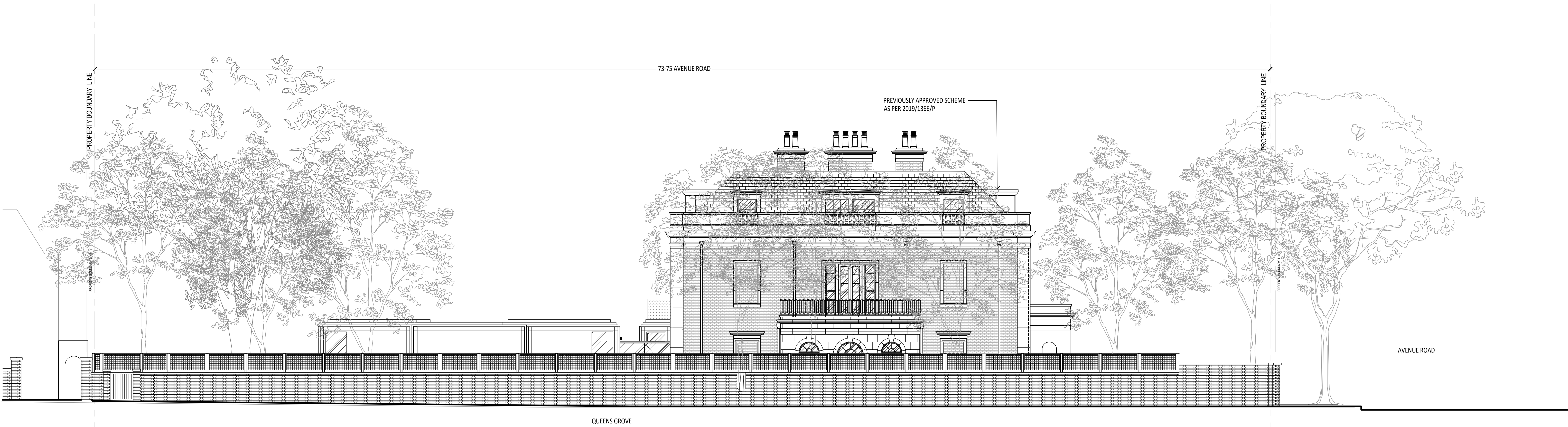

01 EXISTING STREET ELEVATION - QUEEN'GROVE
1:100 @ A1, 1:200 @ A3



02 EXISTING STREET ELEVATION - AVENUE ROAD
1:100 @ A1, 1:200 @ A3

This Is A Cad Drawing
UNDER NO CIRCUMSTANCES SHALL MANUAL ALTERATIONS BE MADE.
ANY DISCREPANCY FOUND BETWEEN THIS DRAWING AND ANY OTHER
DOCUMENT SHOULD BE REFERRED IMMEDIATELY TO THE ARCHITECT.
NO DIMENSIONS ARE TO BE SCALED FROM THIS DRAWING

Copyright is Reserved
COPYING OR REPRODUCTION OF THIS DRAWING WITHOUT THE WRITTEN
PERMISSION OF STUDIO INDIGO IS NOT PERMITTED

Disclaimer
THE HARD COPY ACCOMPANYING THE ELECTRONIC DATA IS LEGAL
TRANSMISSION OF INFORMATION THE ELECTRONIC ARE ISSUED
ONLY FOR CONVENIENCE OF USE. NO RESPONSIBILITY FOR THE ACCURACY
OR FOR ANY CONSEQUENCE RESULTING FROM THE USE OR ALTERATION
OF INFORMATION IS ACCEPTED.

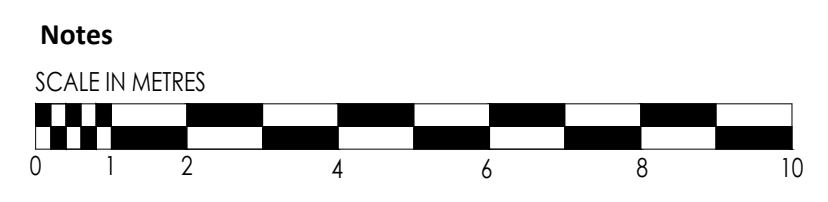

PLANNING ISSUE

P1	11.09.2020	AN	ISSUED TO PLANNING CONSULTANT
Rev	Date	Issuer	Notes

Client
PRIVATE CLIENT

Address
73 - 75 AVENUE ROAD, NW8 6JD

Drawing Title
EXISTING STREET ELEVATIONS

Date
AUGUST 2020

Scale
1: 100 @ A1 & 1:200 @ A3

Dwg By
AN

Studio Indigo Ltd
ARCHITECTS & INTERIOR DESIGNERS

Unit 37 Chelsea Wharf | 15 Lots Road | London | SW10 0QJ
T 020 7349 1290 | F 020 7349 1291 | www.studioindigo.co.uk
Registered Office | 37 Warren Street | London | W1T 6AD
Registered in England and Wales | Ltd no: 06005991

Project Number	Drawing Number	Revision
3680	A3-050	P1

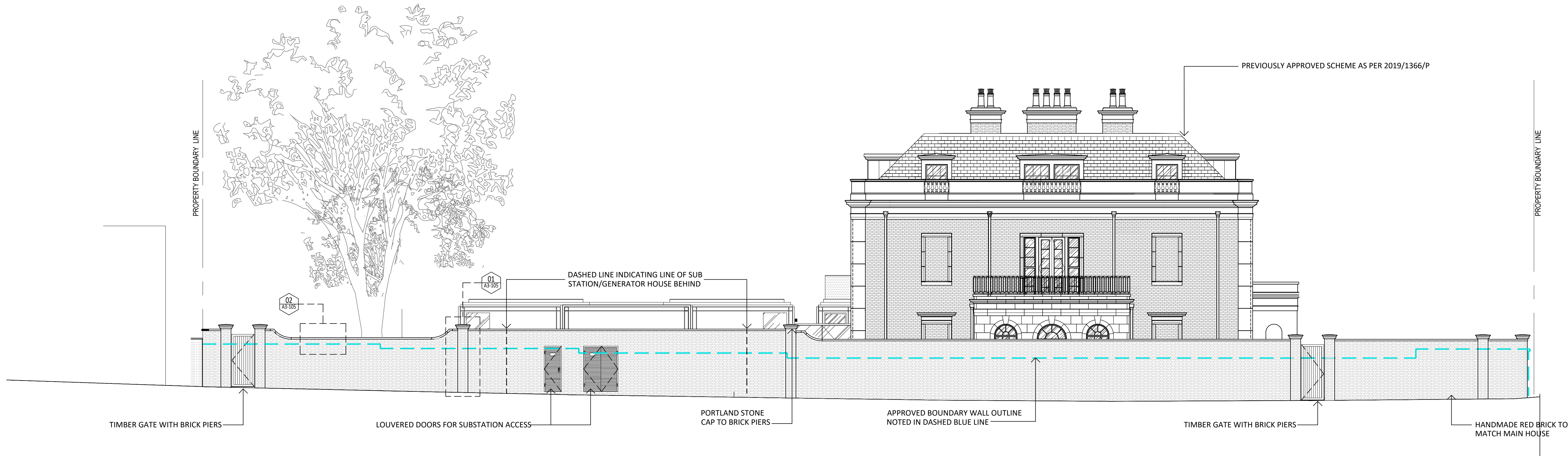

01 PROPOSED STREET ELEVATION - QUEENS GROVE
1:100 @ A1, 1:200 @ A3

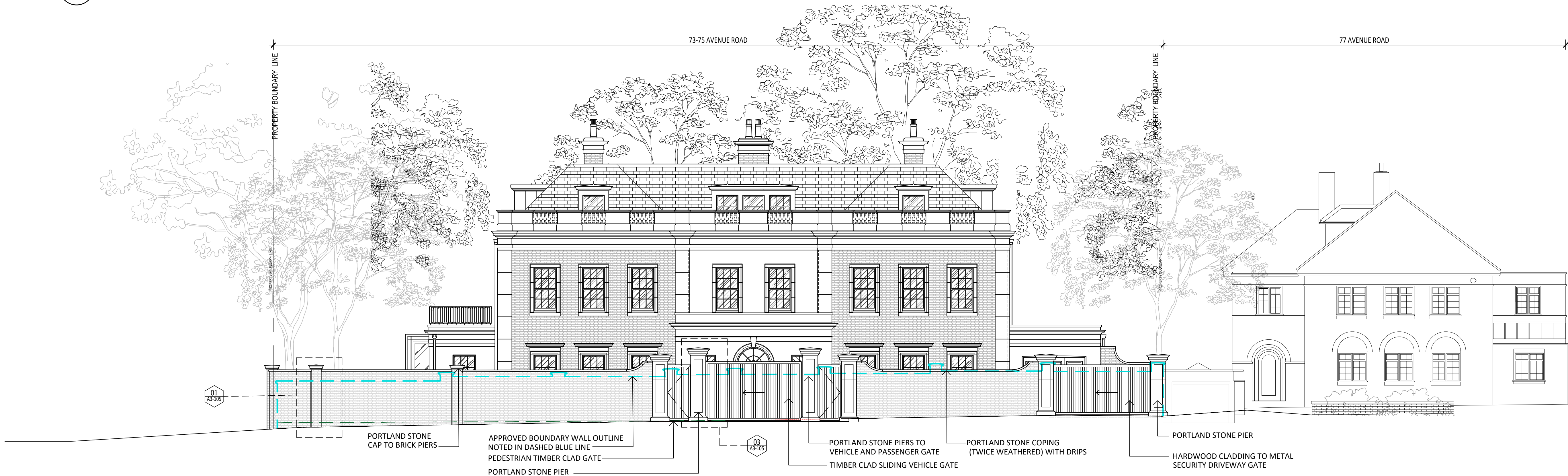

02 PROPOSED STREET ELEVATION - AVENUE ROAD
1:100 @ A1, 1:200 @ A3

This is A Cad Drawing
UNDER NO CIRCUMSTANCES SHALL MANUAL ALTERATIONS BE MADE.
ANY DISCREPANCY FOUND BETWEEN THIS DRAWING AND ANY OTHER
DOCUMENT SHOULD BE REFERRED IMMEDIATELY TO THE ARCHITECT.
NO DIMENSIONS ARE TO BE SCALED FROM THIS DRAWING

Copyright is Reserved
COPYING OR REPRODUCTION OF THIS DRAWING WITHOUT THE WRITTEN
PERMISSION OF STUDIO INDIGO IS NOT PERMITTED

Disclaimer
THE HARD COPY ACCOMPANYING THE ELECTRONIC DATA IS LEGAL
TRANSMISSION OF INFORMATION THE ELECTRONIC ARE ISSUED
ONLY FOR CONVENIENCE OF USE. NO RESPONSIBILITY FOR THE ACCURACY
OR FOR ANY CONSEQUENCE RESULTING FROM THE USE OR ALTERATION
OF INFORMATION IS ACCEPTED.

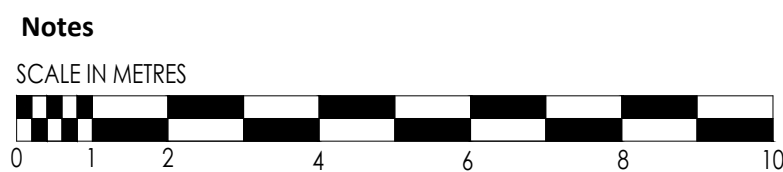

PLANNING ISSUE

P2	11.09.2020	AN	UPDATED & RE - ISSUED TO PLANNING CONSULTANT
P1	19.08.2020	AN	ISSUED TO PLANNING CONSULTANT
Rev	Date	Issuer	Notes

Client
PRIVATE CLIENT
Address
73 - 75 AVENUE ROAD, NW8 6JD

Drawing Title
PROPOSED STREET ELEVATIONS

Date
AUGUST 2020
Scale
1: 100 @ A1 & 1:200 @ A3

Dwg By
AN

Studio Indigo Ltd
ARCHITECTS & INTERIOR DESIGNERS

Unit 37 Chelsea Wharf | 15 Lots Road | London | SW10 0QJ
T 020 7349 1290 | F 020 7349 1291 | www.studioindigo.co.uk
Registered Office | 37 Warren Street | London | W1T 6AD
Registered in England and Wales | Ltd no: 06005991

Project Number	Drawing Number	Revision
3680	A3-200	P2