

No increase in size  
of the sash frame, all profiles and  
finishes to match existing.

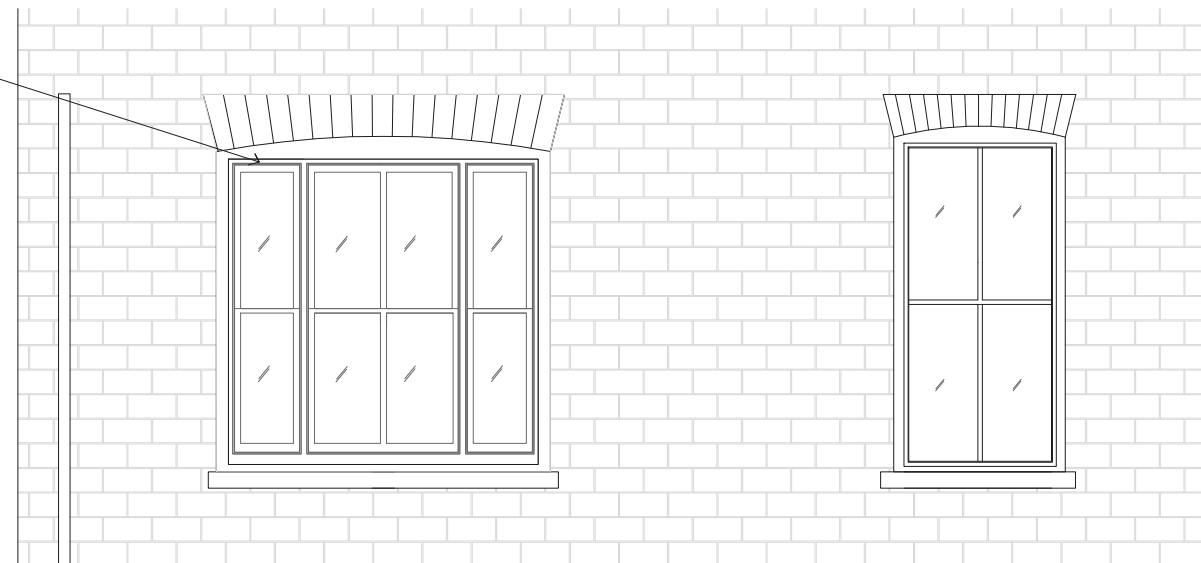

REAR ELEVATION, PROPOSED WINDOWS DETAIL, SCALE 1:50 ON A3

**NOTES:**  
The contractor is to check all dimensions on site and relate to these drawings/documents. Any discrepancies to be reported to the Designer/Architect/Contract Administrator prior to construction, manufacture and installation. Do not scale from these drawings. The contractor is to ensure all works conform to the current building regulations. Where there is a Contractor's Design Portion within the Building Contract, the contractor is to ensure all his/her designed works confirm all current British and European Standards and the Building Regulations.

**STATUS:**  
For Planning

**PROJECT ADDRESS:**  
First Floor, 5 Buckland Crescent  
NW3 5DH London.

**DRAWING TITLE:**  
PROPOSED REAR ELEVATION

**DRAWING NO:**  
JB\_REV2\_REAR\_ELEV\_PROPOSED

**SCALE:** 1:100 on A3,  
details 1:50 and 1:25      **REV:** 2

**DRAWN BY:**  
Eleonora Tani, 81 interior, E140EZ  
07513684919

**DATE:**  
30/ 08/2020

**Replacement Window:**  
No change in fenestration size.  
White painted timber sliding sash windows.  
Double glazed units.  
New single vertical glazing bar to bottom sash, to match existing style.  
No increase in size of the sash frame, all profiles and finishes to match existing.

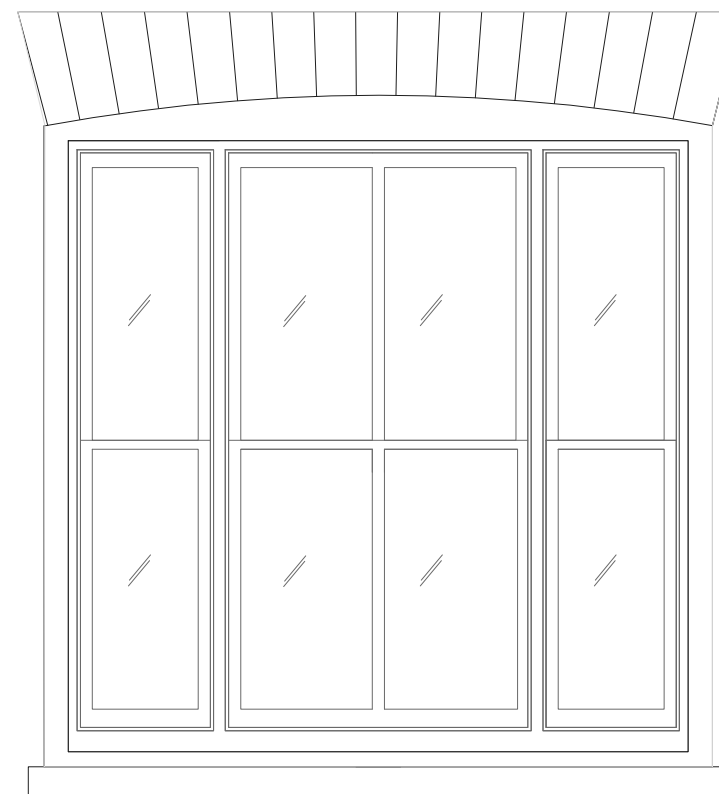

REAR ELEVATION, PROPOSED WINDOWS DETAIL, SCALE 1:25 ON A3

