

Koko Refresh and Renew, 1a Camden High street, London nwi 7je

Planning Application
September 2020

“ a great space is performance in progress.”

ARCHER HUMPHRYES ARCHITECTS

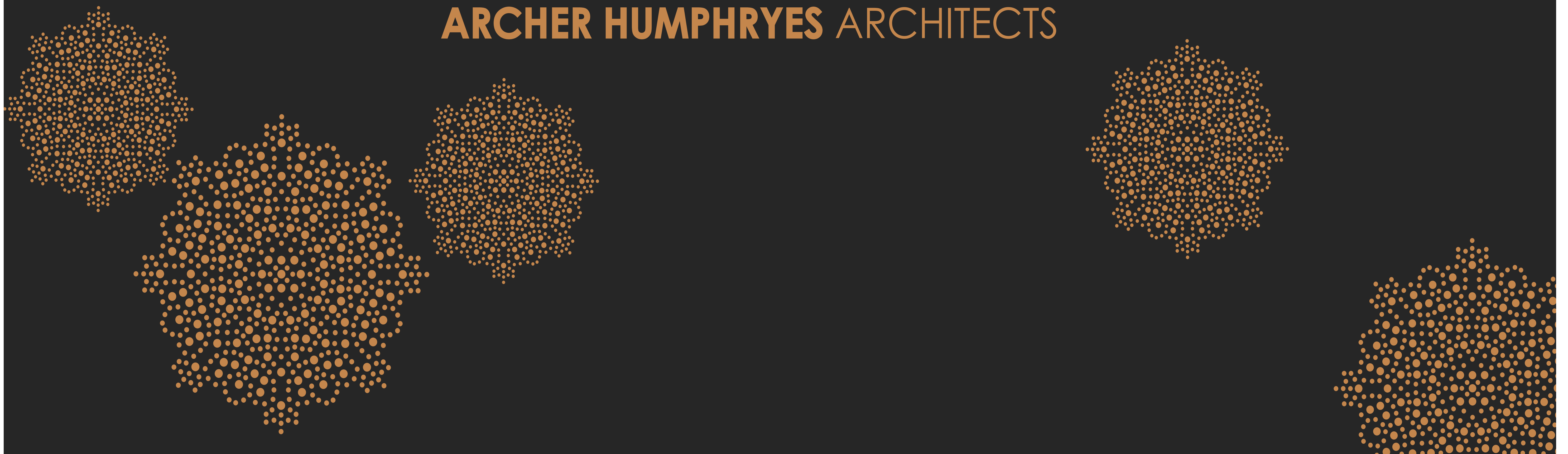

Archer Humphries Architects

Site Plan and location plan
Scale 1:1250

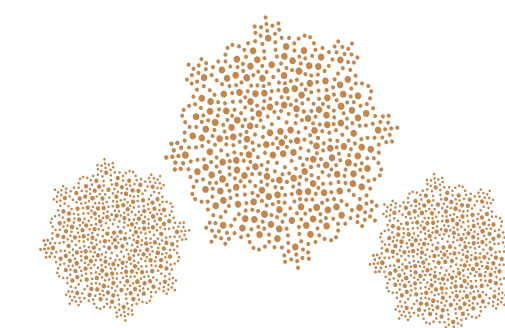



Copyright: All rights reserved. This drawing must not be reproduced without permission.

Only the original drawing should be relied upon. Contractors, subcontractors and suppliers must verify all dimensions on site before commencing any work or making any shop drawings.

All shop drawings to be submitted to the architect for comment prior to fabrication.

This drawing is to be read in conjunction with the Architect's specification, bills of quantities / schedules, structural, mechanical & electrical drawings and all discrepancies are to be reported to the architect.

revision	date	amendments
P1	25.09.20	FIRST ISSUE

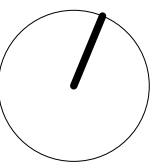

25.09.20

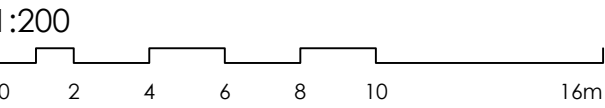

PLANNING

Archer Humphryes Architects

Basement
Central House
142 Central Street
London, United Kingdom
EC1V 8AR
T : +44 (0) 20 7251 8555

project title		
KOKO + Hope & Anchor + Bayham Place, Camden, London		
drawing title	scale	date
Existing Site Plan	1:200 & A1	19.08.20
drawing number	drawn	checked
AHA/KKCR/ EX /001	VR	DA
	revision	
	P1	

25.9.20

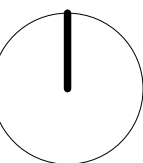

PLANNING

Archer Humphries Architects

Basement
Central House
142 Central Street
London, United Kingdom
EC1V 8AR
T : +44 (0) 20 7251 8555

project title
KOKO + Hope & Anchor + Bayham
Place, Camden, London

drawing title Location Plan	scale 1:250 @ A1	date 25.09.20
drawing number AHA/KKCR/EX/0001	drawn VR	checked DA
	revision P1	



Archer Humphries Architects

Existing Drawings

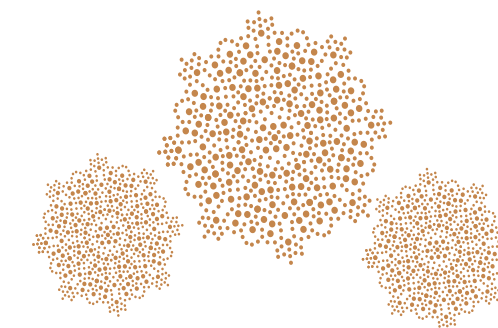

revision	date	amendments
P1	25/09/20	FIRST ISSUE

EXISTING

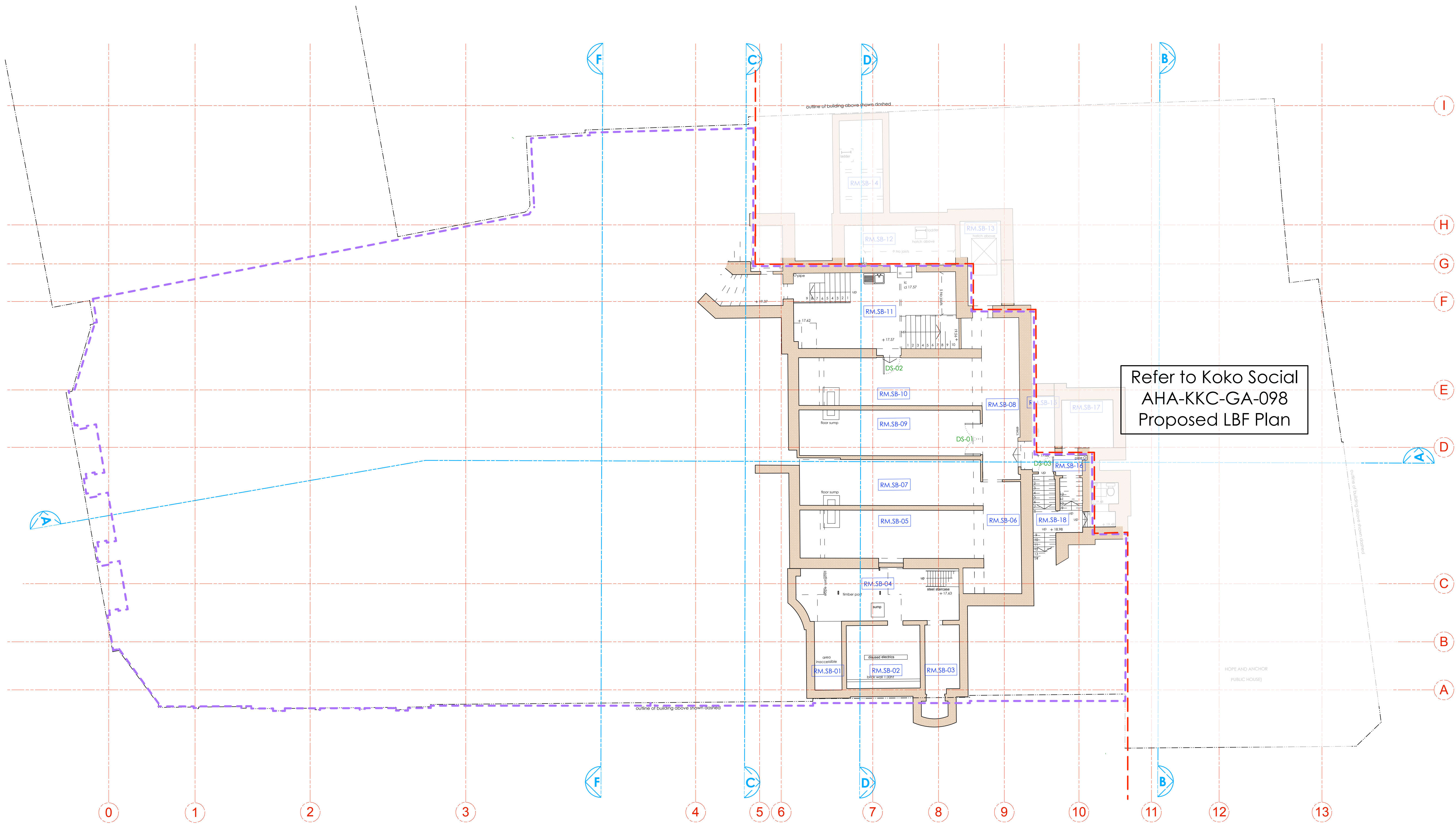

Refer to Koko Social
AHA-KKC-GA-098
Proposed LBF Plan

LEGEND

- Existing Building Fabric KOKO née Camden Palace Theatre (1900)
- Existing Building Fabric Hope & Anchor (approx. 1850)
- Existing Building Fabric Bayham Place (from 1875)
- Existing Modern Building Fabric Bayham Place (from 2006)
- Proposed Koko Social Works

- RM.4-06 Room Number
- D4-02 Door Number
- D4-02 KS Proposed Door Number
- W4-05 Window Number
- W4-05 KS Proposed Window Number
- Koko R&R & Koko Social Boundary line
- Koko R&R Demise
- Koko Dome

25.09.20

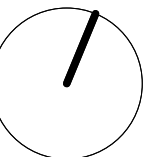

1:100
0 1 2 3 4 5 6 7 8m

PLANNING

Archer Humphryes Architects

Basement
Central House
142 Central Street
London, United Kingdom
EC1V 8AR
T: +44 (0) 20 7251 8555

project title	KOKO + Hope & Anchor + Bayham Place Camden, London
drawing title	Existing Lower Basement Floor Plan
drawing number	AHA/KKCR / EX /098
scale	1:100 (A1)
date	21.09.20
drawn	VR
checked	DA
revision	P1

1 Existing - Lower Basement Floor Plan
Scale: 1:100

NOTE: NOT ALL AREAS RE-SURVEYED FOR R&R PROJECT. PREVIOUS SURVEY BY ONCENTRE USED

Copyright: All rights reserved. This drawing must not be reproduced without permission.

Only the original drawing should be relied upon. Contractors, subcontractors and suppliers must verify all dimensions on site before commencing any work or making any shop drawings.

All shop drawings to be submitted to the architect for comment prior to fabrication.

This drawing is to be read in conjunction with the Architect's specification, bills of quantities / schedules, structural, mechanical & electrical drawings and all discrepancies are to be reported to the architect.

Do not scale from this drawing. Dimensions are in millimetres unless otherwise stated.

revision / date / amendments

P1 / 25/09/20 / FIRST ISSUE

EXISTING

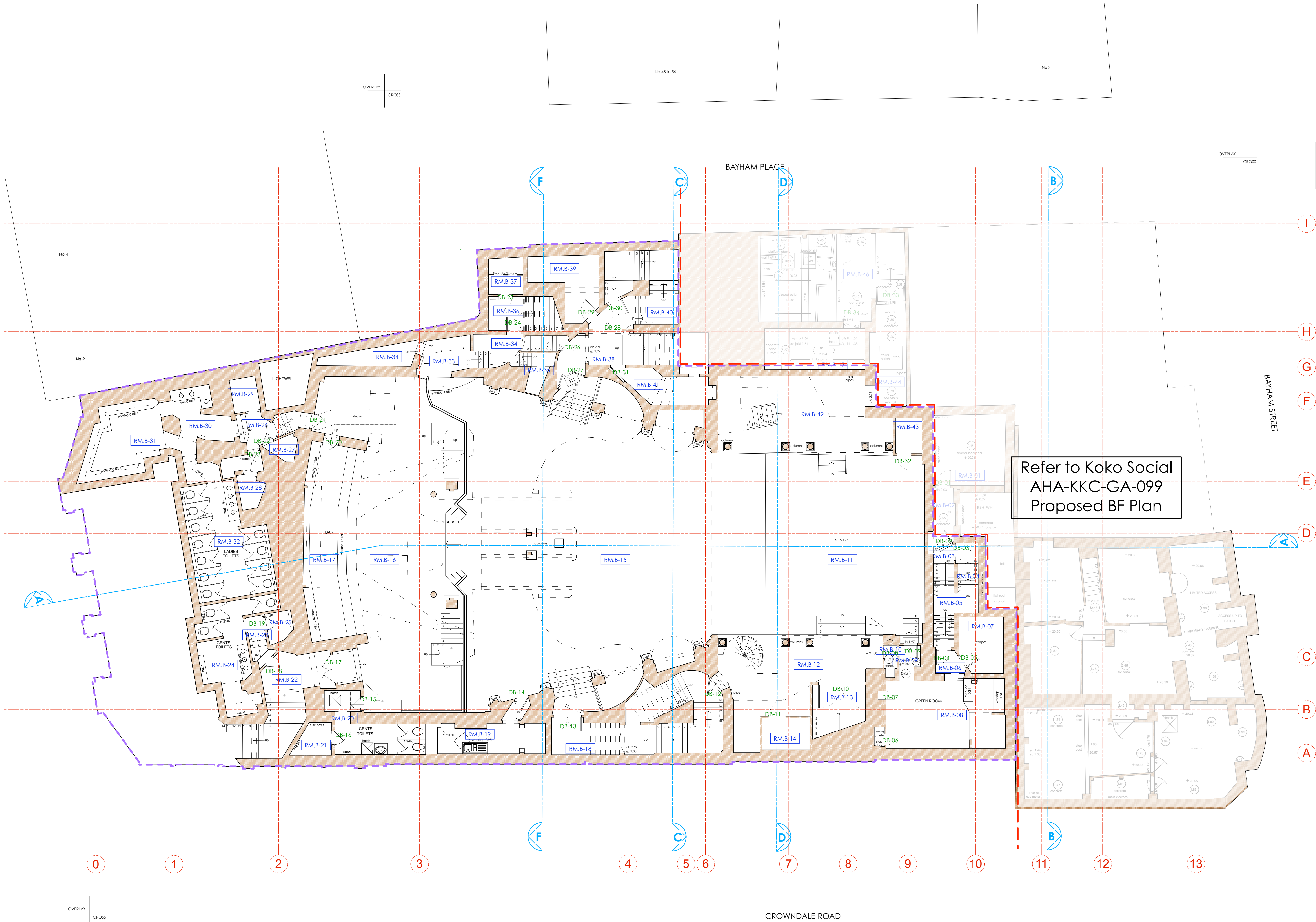

LEGEND

- Existing Building Fabric KOKO née Camden Palace Theatre (1900)
- Existing Building Fabric Hope & Anchor (approx. 1850)
- Existing Building Fabric Bayham Place (from 1875)
- Existing Modern Building Fabric Bayham Place (from 2006)
- Proposed Koko Social Works

RM.4-06 Room Number

D4-02 Door Number

D4-02 KS Proposed Door Number

W4-05 Window Number

W4-05 KS Proposed Window Number

Koko R&R & Koko Social Boundary line

Koko R&R Demise

Koko Dome

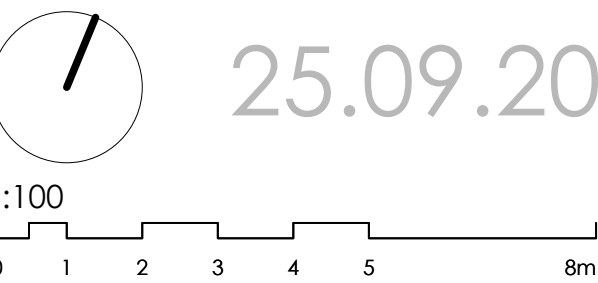

PLANNING

Archer Humphryes Architects

Basement
Central House
142 Central Street
London, United Kingdom
EC1V 8AR
T: +44 (0) 20 7251 8555

project title	
KOKO + Hope & Anchor + Bayham Place Camden, London	
drawing title	scale / date
Existing Basement Floor Plan	1:100 & A1 / 21.09.20
drawing number	drawn / checked
AHA/KKCR / EX /099	VR / DA
revision	PI

NOTE: NOT ALL AREAS RE-SURVEYED FOR R&R PROJECT. PREVIOUS SURVEY BY ONCENTRE USED

Copyright: All rights reserved. This drawing must not be reproduced without permission.

Only the original drawing should be relied upon. Contractors, subcontractors and suppliers must verify all dimensions on site before commencing any work or making any shop drawings.

All shop drawings to be submitted to the architect for comment prior to fabrication.

This drawing is to be read in conjunction with the Architect's specification, bills of quantities / schedules, structural, mechanical & electrical drawings and all discrepancies are to be reported to the architect.

Do not scale from this drawing. Dimensions are in millimetres unless otherwise stated.

revision / date / amendments
P1 / 25/09/20 / FIRST ISSUE

EXISTING

Refer to Koko Social
AHA-KKC-GA-100
Proposed GF Plan

LEGEND

- Existing Building Fabric KOKO née Camden Palace Theatre (1900)
- Existing Building Fabric Hope & Anchor (approx. 1850)
- Existing Building Fabric Bayham Place (from 1875)
- Existing Modern Building Fabric Bayham Place (from 2004)
- Proposed Koko Social Works

RM.4-06 Room Number

D4-02 Door Number

D4-02 KS Proposed Door Number

W4-05 Window Number

W4-05 KS Proposed Window Number

Koko R&R & Koko Social Boundary line

Koko R&R Demise

Koko Dome

25.09.20
1:100
0 1 2 3 4 5 8m

PLANNING

Archer Humphryes Architects

Basement
Central House
142 Central Street
London, United Kingdom
EC1V 8AR
T: +44 (0) 20 7251 8555

project title

KOKO + Hope & Anchor + Bayham Place
Camden, London

drawing title

Existing Ground Floor Plan

drawing number

AHA/KKCR / EX /100

scale

1:100 & A1

revision

P1

date

21.09.20

checked

DA

1 Existing Ground Floor Plan
Scale: 1:100

NOTE: NOT ALL AREAS RE-SURVEYED FOR R&R PROJECT. PREVIOUS SURVEY BY ONCENTRE USED

Copyright: All rights reserved. This drawing must not be reproduced without permission.

Only the original drawing should be relied upon. Contractors, subcontractors and suppliers must verify all dimensions on site before commencing any work or making any shop drawings.

All shop drawings to be submitted to the architect for comment prior to fabrication.

This drawing is to be read in conjunction with the Architect's specification, bills of quantities / schedules, structural, mechanical & electrical drawings and all discrepancies are to be reported to the architect.

Do not scale from this drawing. Dimensions are in millimetres unless otherwise stated.

revision / date / amendments
P1 / 25/09/20 / FIRST ISSUE

EXISTING

LEGEND

- Existing Building Fabric KOKO née Camden Palace Theatre (1900)
- Existing Building Fabric Hope & Anchor (approx. 1850)
- Existing Building Fabric Bayham Place (from 1875)
- Existing Modern Building Fabric Bayham Place (from 2006)
- Proposed Koko Social Works
- Room Number
- Door Number
- KS Proposed Door Number
- Window Number
- KS Proposed Window Number
- Koko R&R & Koko Social Boundary line
- Koko R&R Demise
- Koko Dome

25.09.20
1:100
0 1 2 3 4 5 8m

PLANNING

Archer Humphryes Architects

Basement
Central House
142 Central Street
London, United Kingdom
EC1V 8AR
T: +44 (0) 20 7251 8555

project title KOKO + Hope & Anchor + Bayham Place Camden, London	
drawing title Existing First Floor Plan	scale 1:100 & A1
drawing number AHA/KKCR / EX /101	date 21.09.20
	drawn VR
	checked DA
	revision P1

NOTE: NOT ALL AREAS RE-SURVEYED FOR R&R PROJECT. PREVIOUS SURVEY BY ONCENTRE USED

EXISTING

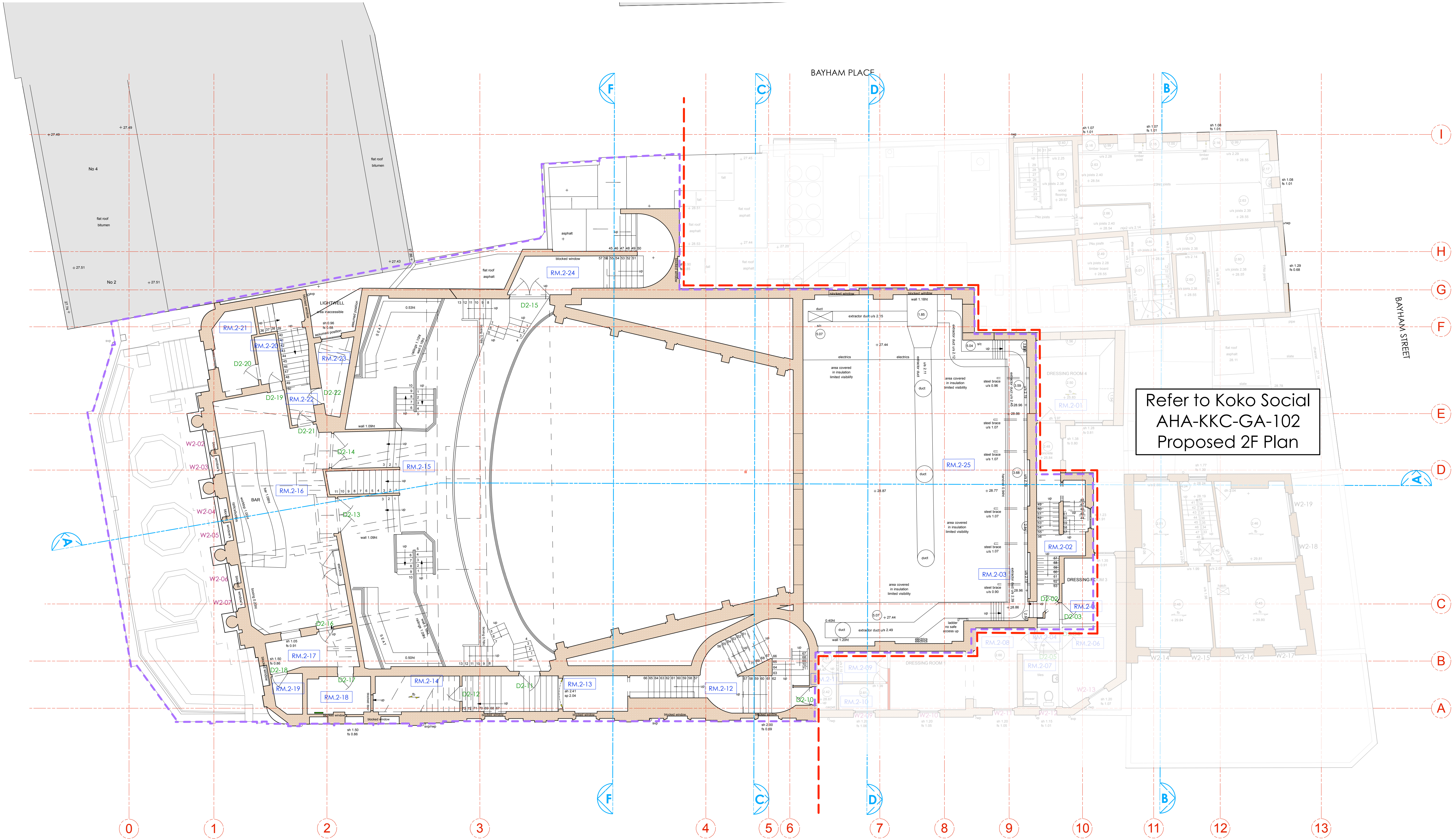

LEGEND

- Existing Building Fabric KOKO née Camden Palace Theatre (1900)
 - Existing Building Fabric Hope & Anchor (approx. 1850)
 - Existing Building Fabric Bayham Place (from 1875)
 - Existing Modern Building Fabric Bayham Place (from 2006)
 - Proposed Koko Social Works
- RM.4-06 Room Number
D4-02 Door Number
D4-02 KS Proposed Door Number
W4-05 Window Number
W4-05 KS Proposed Window Number
Koko R&R & Koko Social Boundary line
Koko R&R Demise
Koko Dome

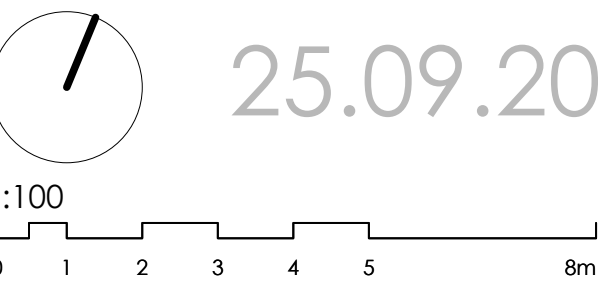

PLANNING

Archer Humphryes Architects

Basement
Central House
142 Central Street
London, United Kingdom
EC1V 8AR
T: +44 (0) 20 7251 8555

project title KOKO + Hope & Anchor + Bayham Place Camden, London	
drawing title Existing Second Floor Plan	scale 1:100 & A1
drawing number AHA/KKCR / EX /102	date 21.09.20
	drawn VR
	checked DA
	revision P1

1 Existing - Second Floor Plan
Scale: 1:100

NOTE: NOT ALL AREAS RE-SURVEYED FOR R&R PROJECT. PREVIOUS SURVEY BY ONCENTRE USED

Copyright: All rights reserved. This drawing must not be reproduced without permission.

Only the original drawing should be relied upon. Contractors, subcontractors and suppliers must verify all dimensions on site before commencing any work or making any shop drawings.

All shop drawings to be submitted to the architect for comment prior to fabrication.

This drawing is to be read in conjunction with the Architect's specification, bills of quantities / schedules, structural, mechanical & electrical drawings and all discrepancies are to be reported to the architect.

Do not scale from this drawing. Dimensions are in millimetres unless otherwise stated.

revision / date / amendments

P1 / 25/09/20 / FIRST ISSUE

EXISTING

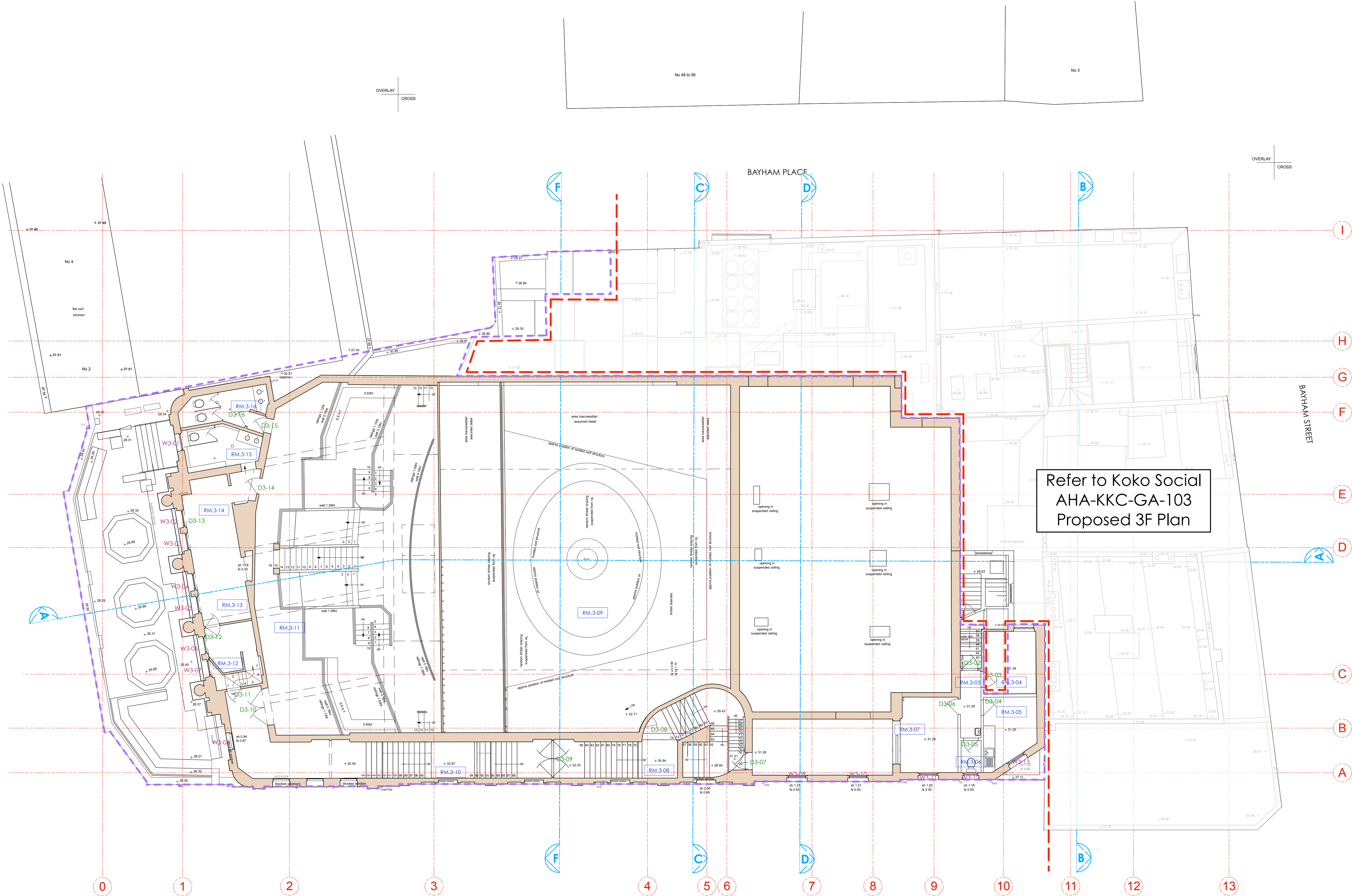

LEGEND

- Existing Building Fabric KOKO née Camden Palace Theatre (1900)
- Existing Building Fabric Hope & Anchor (approx. 1850)
- Existing Building Fabric Bayham Place (from 1875)
- Existing Modern Building Fabric Bayham Place (from 2006)
- Proposed Koko Social Works

RM.4-06 Room Number

D4-02 Door Number

D4-02 KS Proposed Door Number

W4-05 Window Number

W4-05 KS Proposed Window Number

--- Koko R&R & Koko Social Boundary line

--- Koko R&R Demise

--- Koko Dome

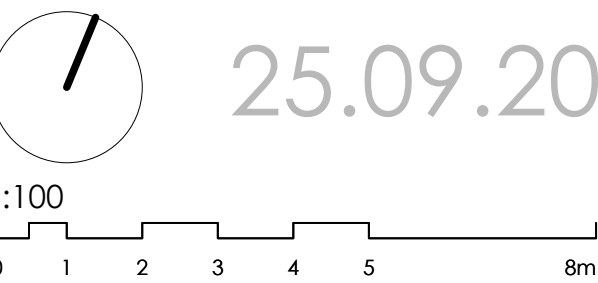

PLANNING

Archer Humphryes Architects

Basement
Central House
142 Central Street
London, United Kingdom
EC1V 8AR
T: +44 (0) 20 7251 8555

project title	
KOKO + Hope & Anchor + Bayham Place Camden, London	
drawing title	scale / date
Existing Third Floor Plan	1:100 & A1 / 21.09.20
drawing number	drawn / checked
AVA/KKCR / EX /103	VR / DA
revision	PI

NOTE: NOT ALL AREAS RE-SURVEYED FOR R&R PROJECT. PREVIOUS SURVEY BY ONCENTRE USED

Copyright: All rights reserved. This drawing must not be reproduced without permission.

Only the original drawing should be relied upon. Contractors, subcontractors and suppliers must verify all dimensions on site before commencing any work or making any shop drawings.

All shop drawings to be submitted to the architect for comment prior to fabrication.

This drawing is to be read in conjunction with the Architect's specification, bills of quantities / schedules, structural, mechanical & electrical drawings and all discrepancies are to be reported to the architect.

Do not scale from this drawing. Dimensions are in millimetres unless otherwise stated.

revision / date / amendments

P1 / 25/09/20 / FIRST ISSUE

EXISTING

LEGEND

- Existing Building Fabric KOKO née Camden Palace Theatre (1900)
 - Existing Building Fabric Hope & Anchor (approx. 1850)
 - Existing Building Fabric Bayham Place (from 1875)
 - Existing Modern Building Fabric Bayham Place (from 2006)
 - Proposed Koko Social Works
- RM.4-06 Room Number
- D4-02 Door Number
- D4-02 KS Proposed Door Number
- W4-05 Window Number
- W4-05 KS Proposed Window Number
- Koko R&R & Koko Social Boundary line
- Koko R&R Demise
- Koko Dome

25.09.20

1:100

1 2 3 4 5 8m

PLANNING

Archer Humphryes Architects

Basement
Central House
142 Central Street
London, United Kingdom
EC1V 8AR
T: +44 (0) 20 7251 8555

project title		
KOKO + Hope & Anchor + Bayham Place Camden, London		
drawing title	scale	date
Existing Fourth Floor Plan	1:100 & A1	21.09.20
drawing number	drawn	checked
AHA/KKCR / EX /104	VR	DA
revision		P1

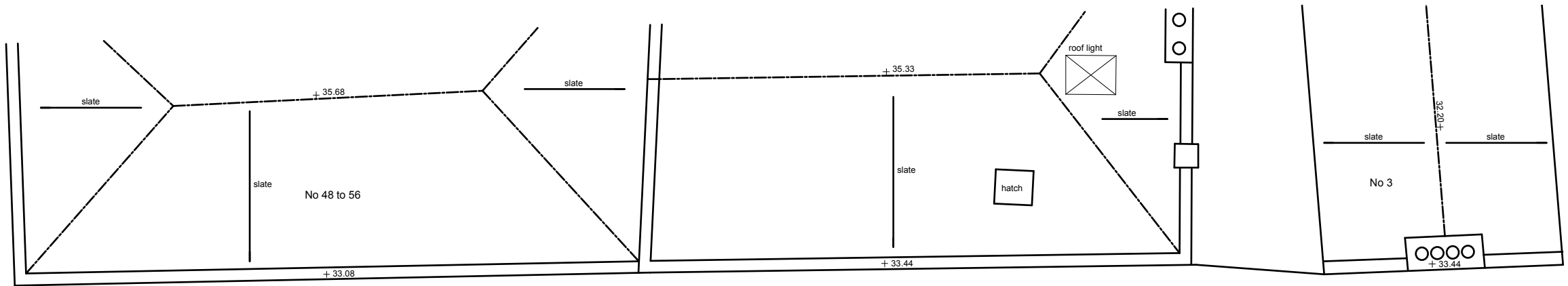

OVERLAY
CROSS

OVERLAY
CROSS

BAYHAM PLACE

BAYHAM STREET

Refer to Koko Social
AHA-KKC-GA-104
Proposed 4F Plan

CROWDALE ROAD

OVERLAY
CROSS

OVERLAY
CROSS

1 Existing - Fourth Floor Plan
Scale: 1:100

NOTE: NOT ALL AREAS RE-SURVEYED FOR R&R PROJECT. PREVIOUS SURVEY BY ONCENTRE USED

Copyright: All rights reserved. This drawing must not be reproduced without permission.

Only the original drawing should be relied upon. Contractors, subcontractors and suppliers must verify all dimensions on site before commencing any work or making any shop drawings.

All shop drawings to be submitted to the architect for comment prior to fabrication.

This drawing is to be read in conjunction with the Architect's specification, bills of quantities / schedules, structural, mechanical & electrical drawings and all discrepancies are to be reported to the architect.

Do not scale from this drawing. Dimensions are in millimetres unless otherwise stated.

revision / date / amendments

P1 / 25/09/20 / FIRST ISSUE

EXISTING

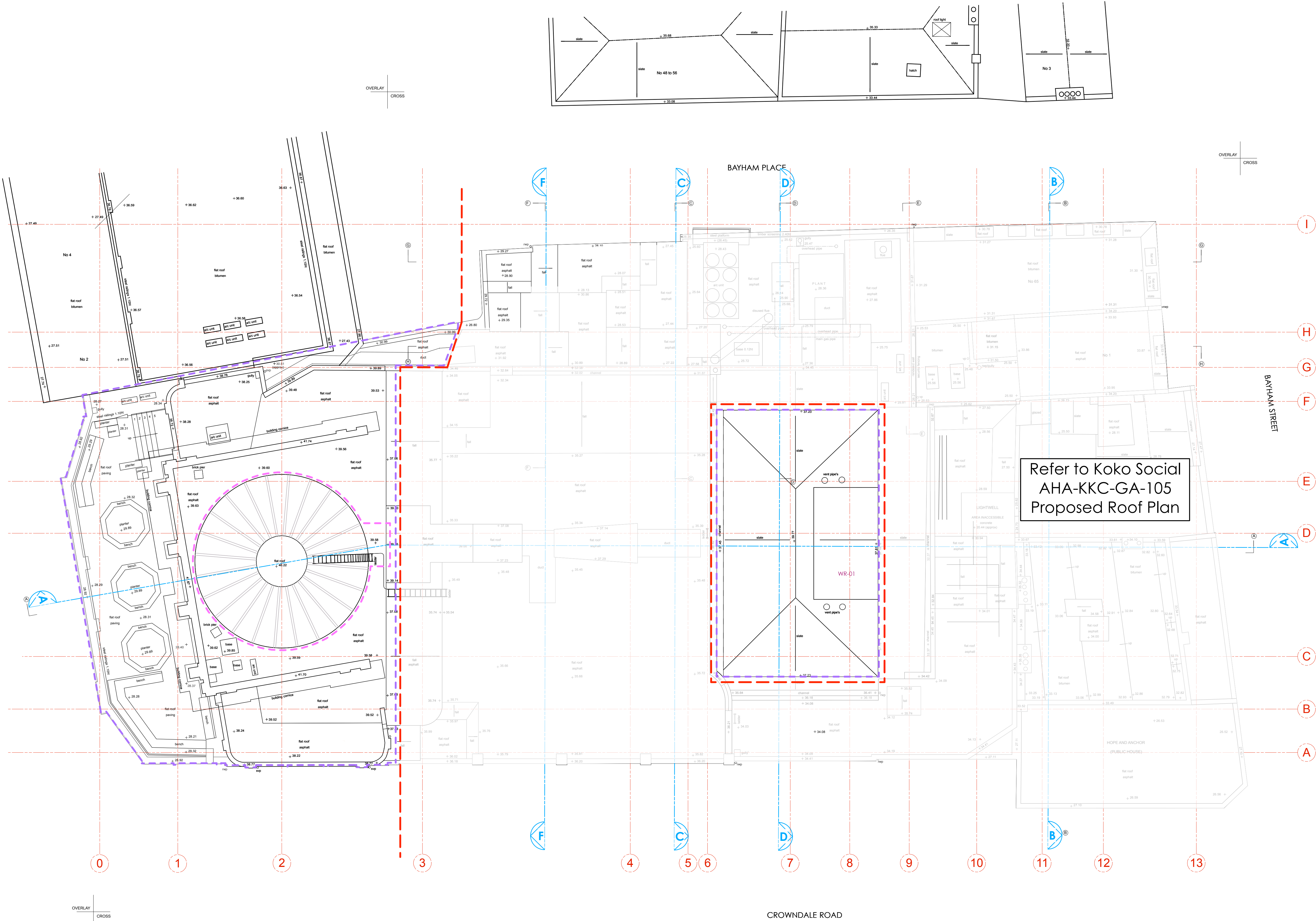

LEGEND

- Existing Building Fabric KOKO née Camden Palace Theatre (1900)
- Existing Building Fabric Hope & Anchor (approx. 1850)
- Existing Building Fabric Bayham Place (from 1875)
- Existing Modern Building Fabric Bayham Place (from 2006)
- Proposed Koko Social Works

RM.4-06 Room Number

D4-02 Door Number

D4-02 KS Proposed Door Number

W4-05 Window Number

W4-05 KS Proposed Window Number

Koko R&R & Koko Social Boundary line

Koko R&R Demise

Koko Dome

25.09.20

1:100

0 1 2 3 4 5 8m

PLANNING

Archer Humphryes Architects

Basement
Central House
142 Central Street
London, United Kingdom
EC1V 8AR
T: +44 (0) 20 7251 8555

project title			
KOKO + Hope & Anchor + Bayham Place Camden, London			
drawing title	scale	date	
Existing Roof Plan	1:100 (A1)	21.09.20	
drawing number	drawn	checked	
AHA/KKCR / EX /105	VR	DA	
revision		PI	

1 Existing - Roof Plan
Scale: 1:100

NOTE: NOT ALL AREAS RE-SURVEYED FOR R&R PROJECT. PREVIOUS SURVEY BY ONCENTRE USED

Copyright. All rights reserved. This drawing must not be reproduced without permission.

Only the original drawing should be relied upon. Contractors, subcontractors and suppliers must verify all dimensions on site before commencing any work or making any shop drawings.

All shop drawings to be submitted to the architect for comment prior to fabrication.

This drawing is to be read in conjunction with the Architect's specification, bills of quantities / schedules, structural, mechanical & electrical drawings and all discrepancies are to be reported to the architect.

Do not scale from this drawing. Dimensions are in millimetres unless otherwise stated.

revision / date / amendments		
P1	/ 25/09/20	/ FIRST ISSUE

EXISTING

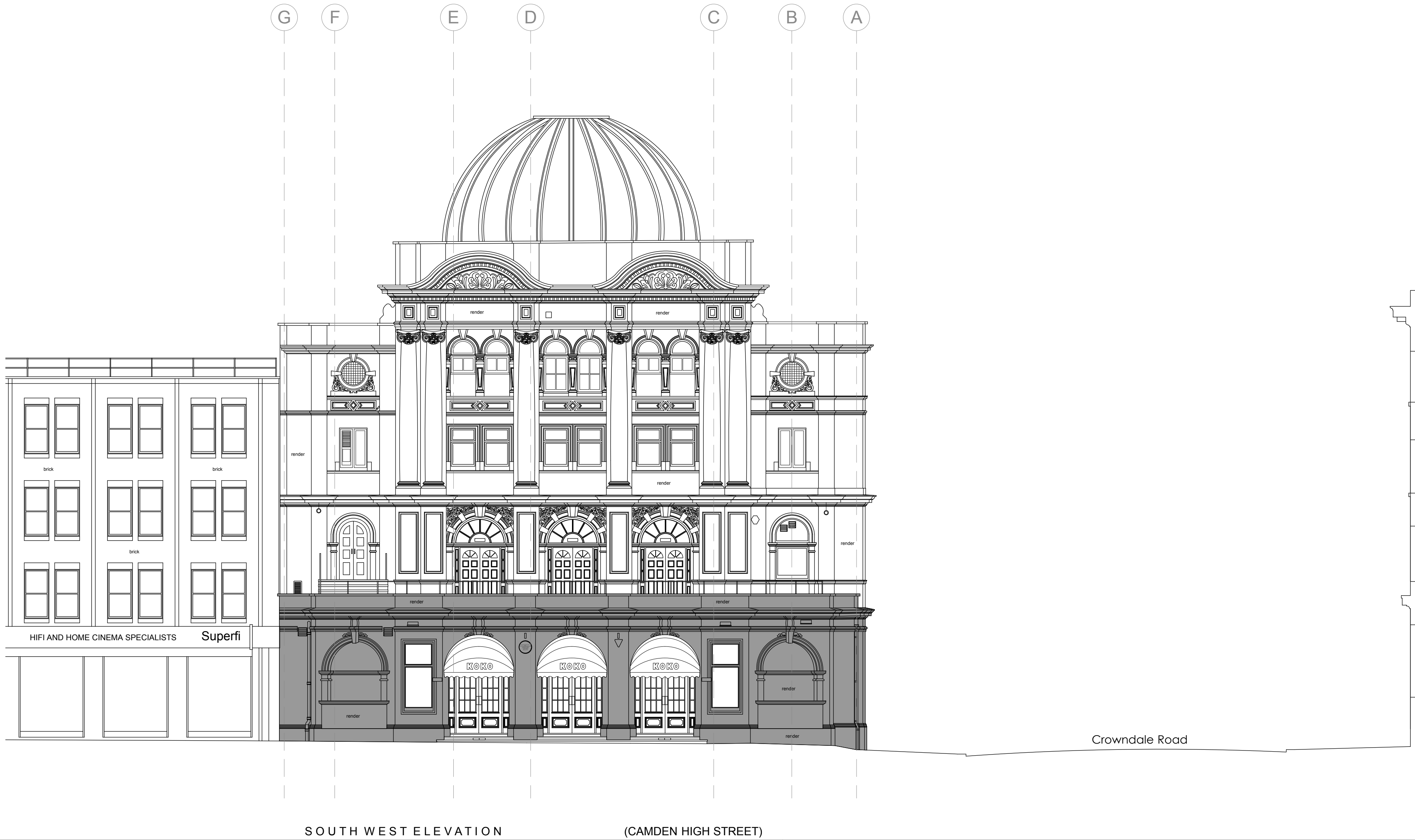

25.09.20

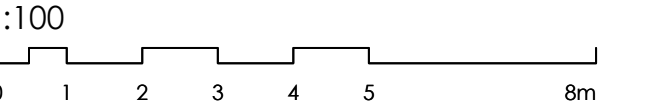

PLANNING

Archer Humphryes Architects

Basement
Central House
142 Central Street
London, United Kingdom
EC1V 8AR
T : +44 (0) 20 7251 8555

project title KOKO + Hope & Anchor + Bayham Place Camden, London		
drawing title Existing Koko Front Elevation	scale 1:100 (A1)	date 19.08.20
drawing number AHA/KKCR / EX /200	drawn PD	checked DA
	revision P1	

Copyright: All rights reserved. This drawing must not be reproduced without permission.

Only the original drawing should be relied upon. Contractors, subcontractors and suppliers must verify all dimensions on site before commencing any work or making any shop drawings.

All shop drawings to be submitted to the architect for comment prior to fabrication.

This drawing is to be read in conjunction with the Architect's specification, bills of quantities / schedules, structural, mechanical & electrical drawings and all discrepancies are to be reported to the architect.

Do not scale from this drawing. Dimensions are in millimetres unless otherwise stated.

revision / date / amendments		
P1	/ 25/09/20	/ FIRST ISSUE

EXISTING



25.09.20

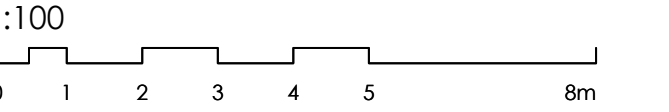

PLANNING

Archer Humphryes Architects

Basement
Central House
142 Central Street
London, United Kingdom
EC1V 8AR
T: +44 (0) 20 7251 8555

project title		
KOKO + Hope & Anchor + Bayham Place Camden, London		
drawing title	scale	date
Existing Crowndale Road Elevation	1:100 (A1)	19.08.20
drawing number	drawn	checked
AHA/KKCR / EX /201	PD	DA
revision		P1

EXISTING

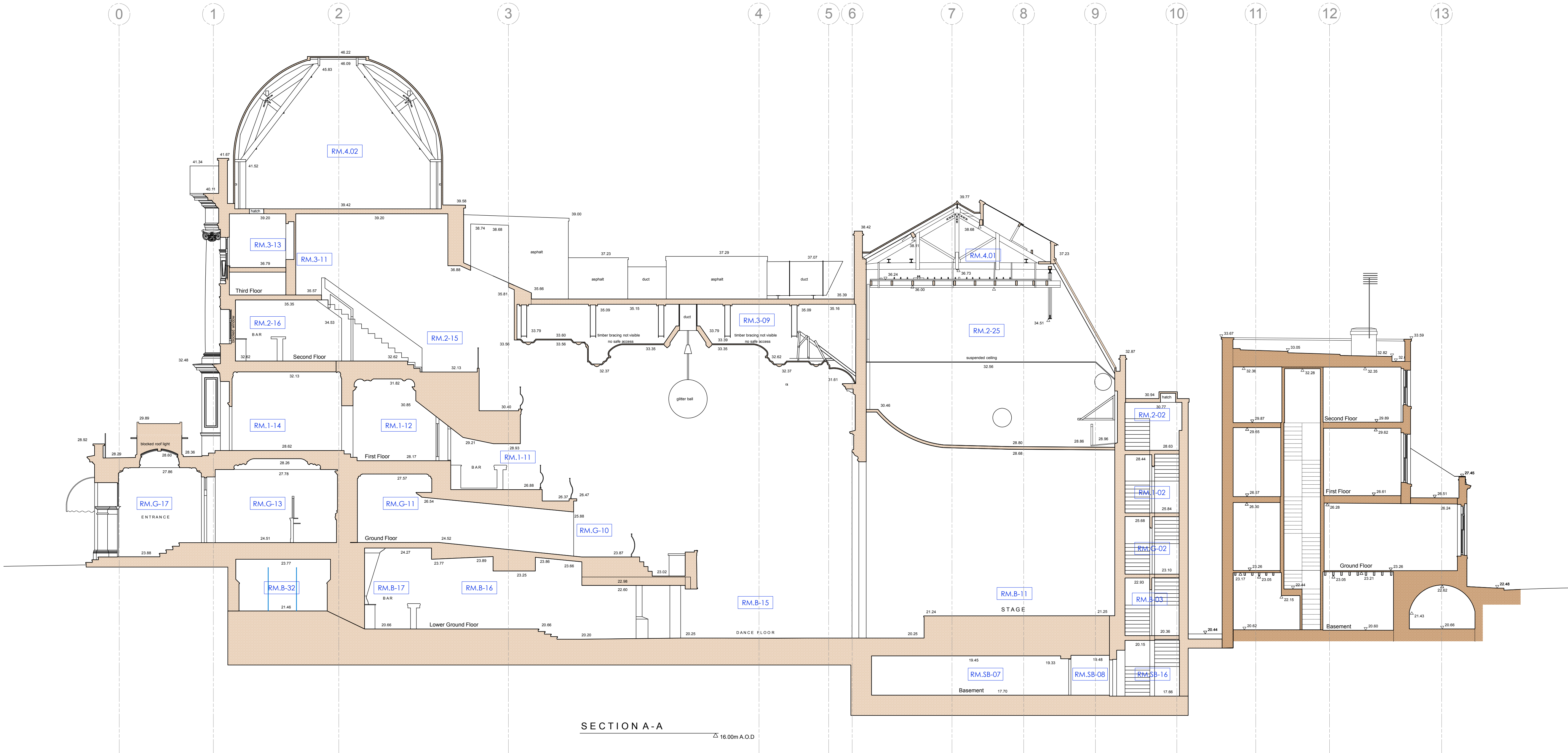

LEGEND

- Existing Building Fabric KOKO née Camden Palace Theatre (1900)
- Existing Building Fabric Hope & Anchor (approx. 1850)
- Existing Building Fabric Bayham Place (from 1875)
- Existing Modern Building Fabric Bayham Place (from 2006)

RM.4-06 Room Number

D4-02 Door Number

W4-05 Window Number

Hope & Anchor Demise

Koko Demise

1 Bayham Street & 65 Bayham Place Demise

25.09.20

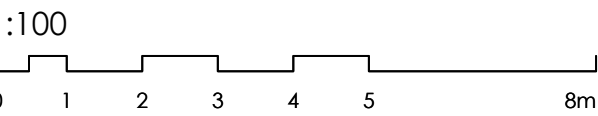

PLANNING

Archer Humphryes Architects

Basement
Central House
142 Central Street
London, United Kingdom
EC1V 8AR
T: +44 (0) 20 7251 8555

project title		
KOKO + Hope & Anchor + Bayham Place Camden, London		
drawing title	scale	date
Existing Section AA	1:100 (A1)	19.08.20
drawing number	drawn	checked
AHA/KKCR / EX /300	VR	DA
revision		P1

Copyright: All rights reserved. This drawing must not be reproduced without permission.

Only the original drawing should be relied upon. Contractors, subcontractors and suppliers must verify all dimensions on site before commencing any work or making any shop drawings.

All shop drawings to be submitted to the architect for comment prior to fabrication.

This drawing is to be read in conjunction with the Architect's specification, bills of quantities / schedules, structural, mechanical & electrical drawings and all discrepancies are to be reported to the architect.

Do not scale from this drawing. Dimensions are in millimetres unless otherwise stated.

revision / date / amendments
P1 / 25/09/20 / FIRST ISSUE

EXISTING

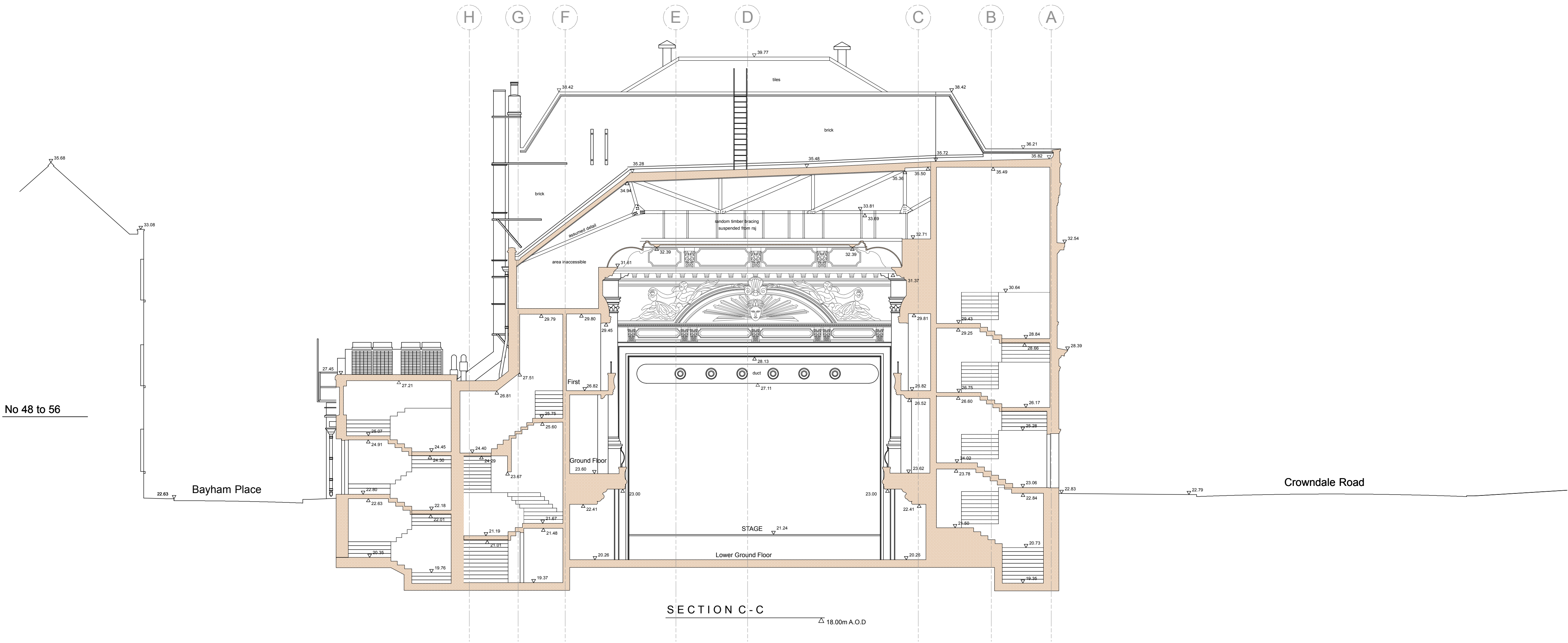

LEGEND

- Existing Building Fabric KOKO née Camden Palace Theatre (1900)
- Existing Building Fabric Hope & Anchor (approx. 1850)
- Existing Building Fabric Bayham Place (from 1875)
- Existing Modern Building Fabric Bayham Place (from 2006)

RM.4-06 Room Number

D4-02 Door Number

W4-05 Window Number

Hope & Anchor Demise

Koko Demise

1 Bayham Street & 65 Bayham Place Demise

25.09.20

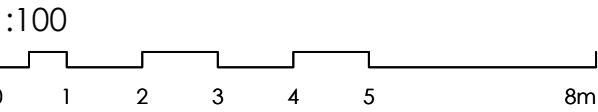

PLANNING

Archer Humphryes Architects

Basement
Central House
142 Central Street
London, United Kingdom
EC1V 8AR
T : +44 (0) 20 7251 8555

project title KOKO + Hope & Anchor + Bayham Place Camden, London		
drawing title Existing Section CC	scale 1:100 @ A1	date 19.08.20
drawing number AHA/KKCR / EX /302	drawn VR	checked DA
revision P1		

revision / date / amendments
P1 / 25/09/20 / FIRST ISSUE

EXISTING

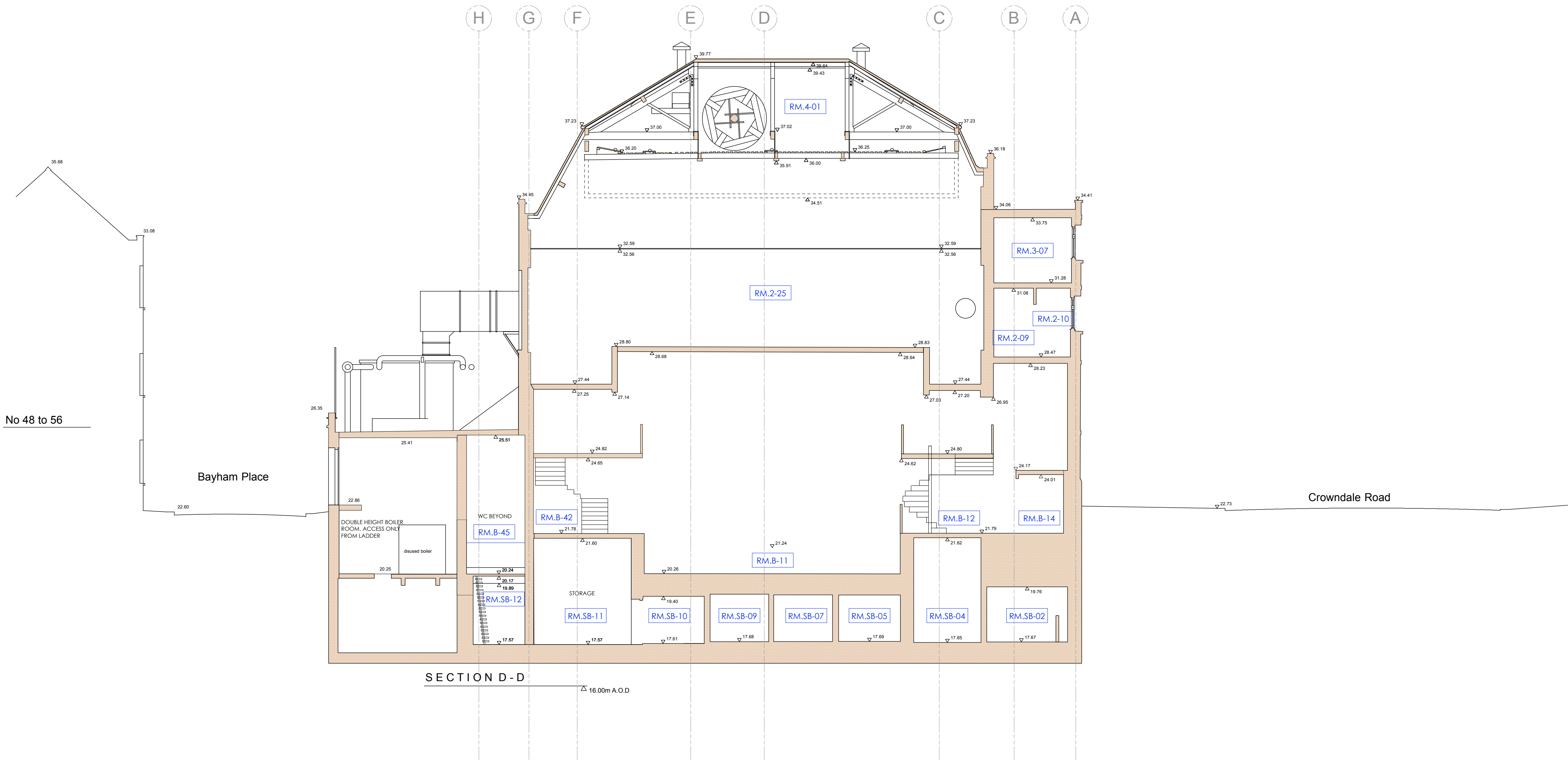

LEGEND

- Existing Building Fabric KOKO née Camden Palace Theatre (1900)
- Existing Building Fabric Hope & Anchor (approx. 1850)
- Existing Building Fabric Bayham Place (from 1875)
- Existing Modern Building Fabric Bayham Place (from 2006)

RM.4-06 Room Number

D4-02 Door Number

W4-05 Window Number

Hope & Anchor Demise

Koko Demise

1 Bayham Street & 65 Bayham Place Demise

25.09.20

1:100
0 1 2 3 4 5 8m

PLANNING

Archer Humphryes Architects

Basement
Central House
142 Central Street
London, United Kingdom
EC1V 8AR
T: +44 (0) 20 7251 8555

project title	KOKO + Hope & Anchor + Bayham Place Camden, London		
drawing title	scale	date	
Existing Section DD	1:100 (A1)	19.08.20	
drawing number	drawn	checked	revision
AHA/KKCR / EX /304	VR	DA	P1

Copyright: All rights reserved. This drawing must not be reproduced without permission.

Only the original drawing should be relied upon. Contractors, subcontractors and suppliers must verify all dimensions on site before commencing any work or making any shop drawings.

All shop drawings to be submitted to the architect for comment prior to fabrication.

This drawing is to be read in conjunction with the Architect's specification, bills of quantities / schedules, structural, mechanical & electrical drawings and all discrepancies are to be reported to the architect.

Do not scale from this drawing. Dimensions are in millimetres unless otherwise stated.

revision / date / amendments		
P1	/ 25/09/20 /	FIRST ISSUE

EXISTING

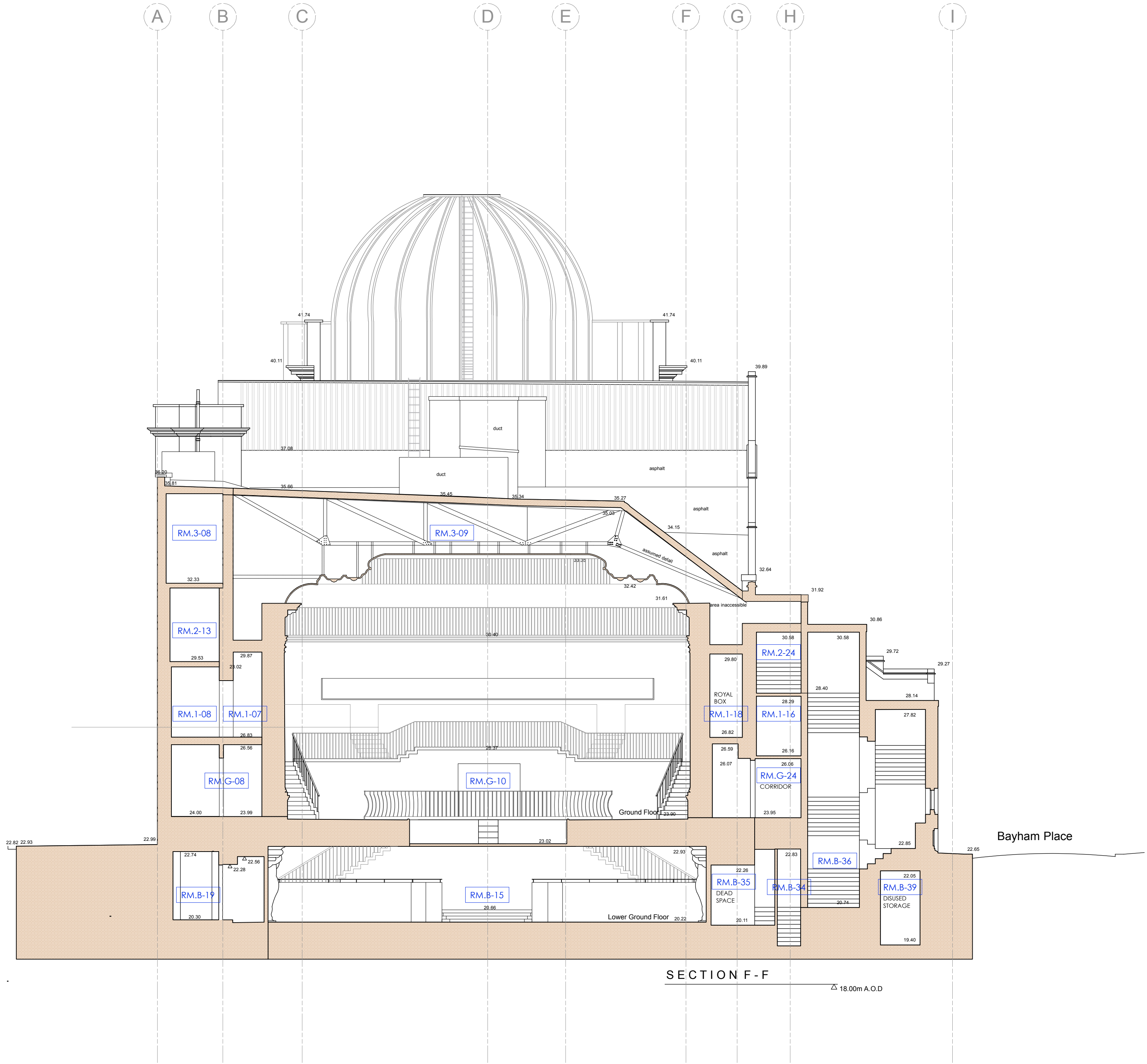

LEGEND

- Existing Building Fabric KOKO née Camden Palace Theatre (1900)
- Existing Building Fabric Hope & Anchor (approx. 1850)
- Existing Building Fabric Bayham Place (from 1875)
- Existing Modern Building Fabric Bayham Place (from 2006)

RM.4-06 Room Number

D4-02 Door Number

W4-05 Window Number

Hope & Anchor Demise

Koko Demise

1 Bayham Street & 65 Bayham Place Demise

Blue Roof

25.09.20

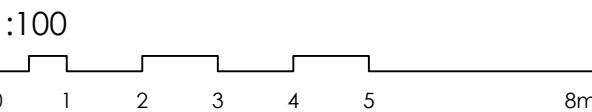

PLANNING

Archer Humphryes Architects

Basement
Central House
142 Central Street
London, United Kingdom
EC1V 8AR
T: +44 (0) 20 7251 8555

project title		
KOKO + Hope & Anchor + Bayham Place Camden, London		
drawing title	scale	date
Existing Section FF	1:100 (B.A.)	19.08.20
drawing number	drawn	checked
AHA/KKCR / EX /306	VR	DA
revision		P1

Archer Humphries Architects

As Approved drawings

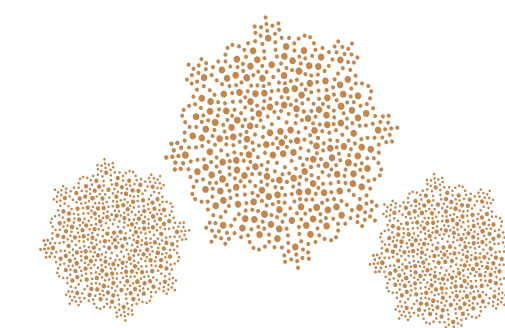

Copyright: All rights reserved. This drawing must not be reproduced without permission.

Only the original drawing should be relied upon. Contractors, subcontractors and suppliers must verify all dimensions on site before commencing any work or making any shop drawings.

All shop drawings to be submitted to the architect for comment prior to fabrication.

This drawing is to be read in conjunction with the Architect's specification, bills of quantities / schedules, structural, mechanical & electrical drawings and all discrepancies are to be reported to the architect.

Do not scale from this drawing. Dimensions are in millimetres unless otherwise stated.

revision / date / amendments		
H /29/01/19 /	Retrospective Planning for Dome Propping up works.	

LEGEND

- Proposed Works
- Existing Building Fabric KOKO née Camden Palace Theatre (1900)
- Existing Building Fabric Hope & Anchor (approx. 1850)
- Existing Building Fabric Bayham Place (from 1875)
- Existing Modern Building Fabric Bayham Place (from 2006)
- Building Fabric to be demolished
- Demolition of Flooring / Elevation / Wall
- Proposed Excavation
- Remove and retain in alternate location
- Retain and protect existing
- Retain, make good, ease and adjusted
- Means of escape Route
- Private Members Route
- Koko Customer Route
- Public Route
- Artist Route
- Proposed Riser
- Proposed Risers Above
- Room Number
- Door Number
- Window Number
- Hope & Anchor Demise
- Koko Demise
- 1 Bayham Street & 65 Bayham Place Demise

25.09.20

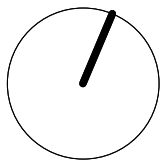

1:100
0 1 2 3 4 5 8m

PLANNING

Archer Humphryes Architects

Basement
Central House
142 Central Street
London, United Kingdom
EC1V 8AR
T: +44 (0) 20 7251 8555

project title KOKO + Hope & Anchor + Bayham Place Camden, London	
drawing title Proposed Sub Basement Plan	scale 1:100 @A1 13.04.17
drawing number AHA/KKG/GA/098	date 13.04.17
	drawn FR/PC
	checked DA
	revision H

AS APPROVED

Drawing date : 29.01.19

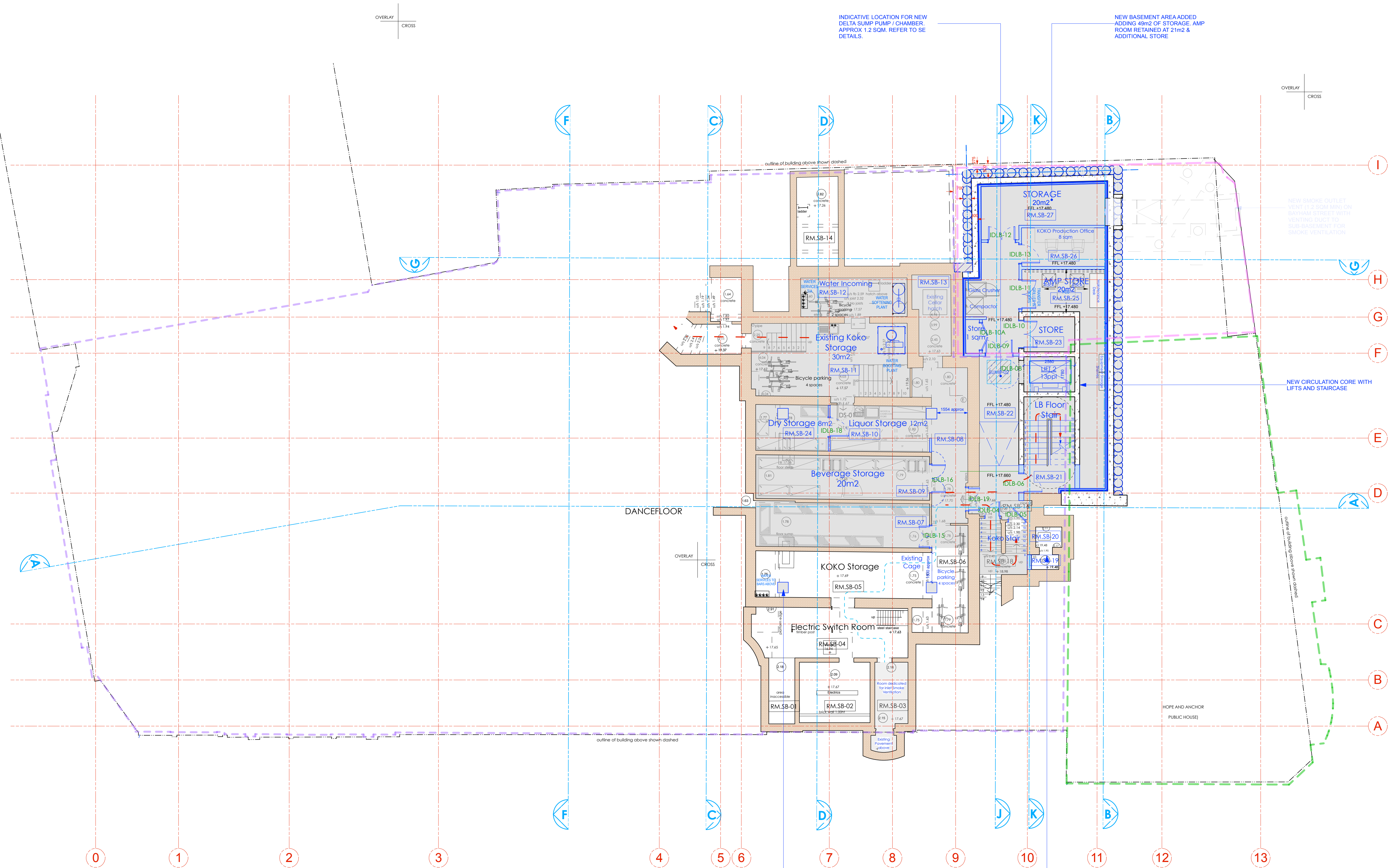

INDICATIVE LOCATION FOR NEW DELTA SUMP PUMP / CHAMBER, APPROX 1.2 SQM. REFER TO SE DETAILS.

NEW BASEMENT AREA ADDED ADDING 49m2 OF STORAGE, AMP ROOM RETAINED AT 21m2 & ADDITIONAL STORE

OVERLAY
CROSS

OVERLAY
CROSS

OVERLAY
CROSS

PROPOSED 4NO BRICK PIERS PROVIDING STRUCTURAL SUPPORT FOR NEW 4 POST TRUSS AT STAGE LEVEL. REFER TO STRUCTURAL ENGINEER'S FOR FOOTING DETAILS.

THIS SPACE WILL NO LONGER BE USABLE DUE TO REDUCED HEAD HEIGHTS

Copyright: All rights reserved. This drawing must not be reproduced without permission.

Only the original drawing should be relied upon. Contractors, subcontractors and suppliers must verify all dimensions on site before commencing any work or making any shop drawings.

All shop drawings to be submitted to the architect for comment prior to fabrication.

This drawing is to be read in conjunction with the Architect's specification, bills of quantities / schedules, structural, mechanical & electrical drawings and all discrepancies are to be reported to the architect.

Do not scale from this drawing. Dimensions are in millimetres unless otherwise stated.

revision / date / amendments		
J /29/01/19 /	Retrospective Planning for Dome Propping up works.	

LEGEND

- Proposed Works
- Existing Building Fabric KOKO née Camden Palace Theatre (1900)
- Existing Building Fabric Hope & Anchor (approx. 1850)
- Existing Building Fabric Bayham Place (from 1875)
- Existing Modern Building Fabric Bayham Place (from 2006)
- Building Fabric to be demolished
- Demolition of Flooring / Elevation / Wall
- Proposed Excavation
- Remove and retain in alternate location
- Retain and protect existing
- Retain, make good, ease and adjusted
- Means of escape Route
- Private Members Route
- Koko Customer Route
- Public Route
- Artist Route
- Proposed Riser
- Proposed Risers Above
- Room Number
- Door Number
- Window Number
- Hope & Anchor Demise
- Koko Demise
- 1 Bayham Street & 65 Bayham Place Demise

25.09.20

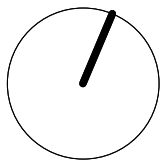

1:100
0 1 2 3 4 5 6m

PLANNING

Archer Humphryes Architects

Basement
Central House
142 Central Street
London, United Kingdom
EC1V 8AR
T: +44 (0) 20 7251 8555

project title	
KOKO + Hope & Anchor + Bayham Place Camden, London	
drawing title	scale / date
Proposed Basement Plan	1:100 #A1 13.04.17
drawing number	drawn / checked
AHA/KKG/GA/099	FR/PC DA
	revision
	J

AS APPROVED

Drawing date : 29.01.19

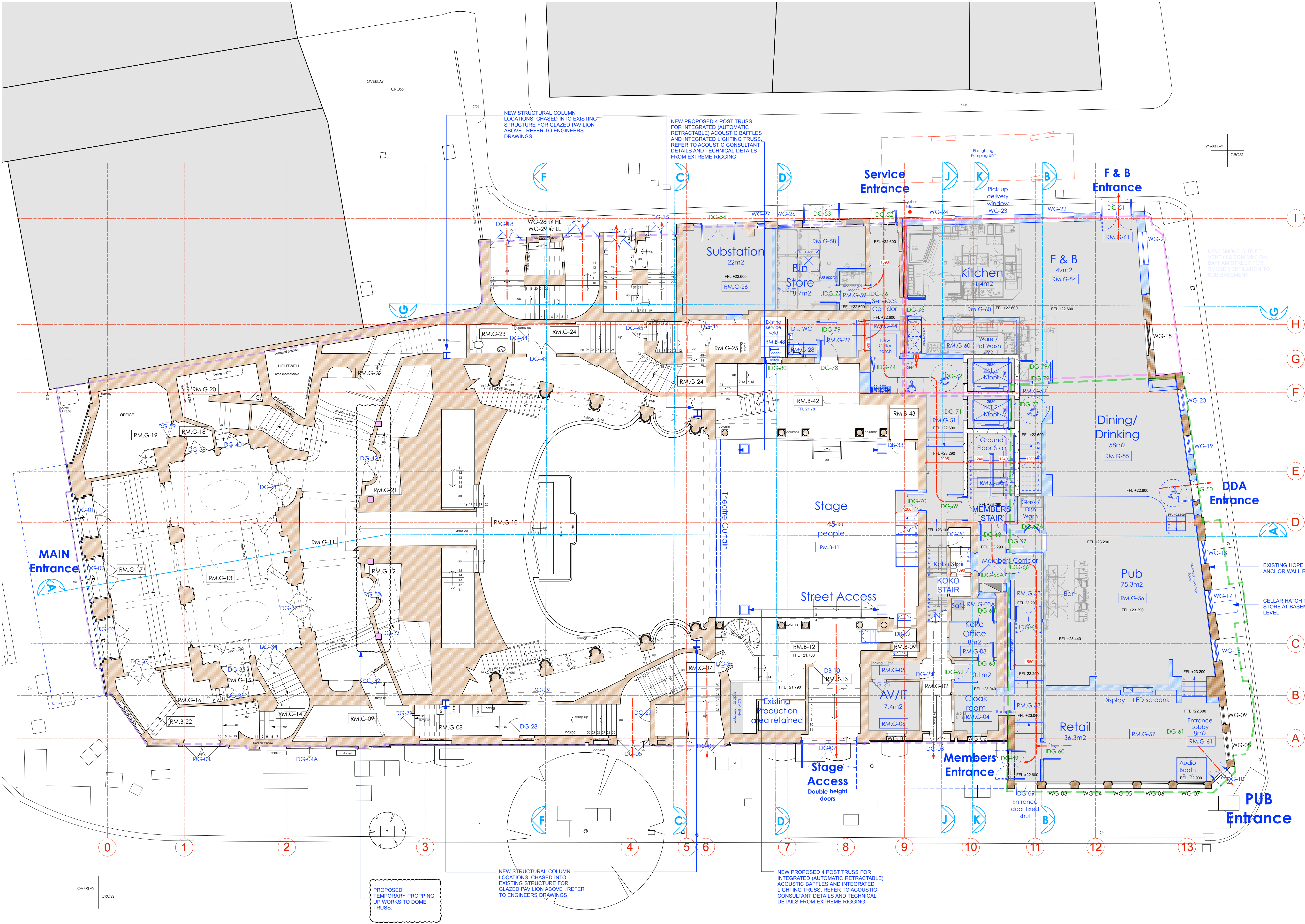

Copyright: All rights reserved. This drawing must not be reproduced without permission.

Only the original drawing should be relied upon. Contractors, subcontractors and suppliers must verify all dimensions on site before commencing any work or making any shop drawings.

All shop drawings to be submitted to the architect for comment prior to fabrication.

This drawing is to be read in conjunction with the Architect's specification, bills of quantities / schedules, structural, mechanical & electrical drawings and all discrepancies are to be reported to the architect.

Do not scale from this drawing. Dimensions are in millimetres unless otherwise stated.

revision / date / amendments	
H / 29/01/19 /	1. Retrospective Planning for Dome Propping up works.

- LEGEND**
- Proposed Works
 - Existing Building Fabric KOKO née Camden Palace Theatre (1900)
 - Existing Building Fabric Hope & Anchor (approx. 1850)
 - Existing Building Fabric Bayham Place (from 1875)
 - Existing Modern Building Fabric Bayham Place (from 2006)
 - Building Fabric to be demolished
 - Demolition of Flooring / Elevation / Wall
 - Proposed Excavation
 - Remove and retain in alternate location
 - Retain and protect existing
 - Retain, make good, ease and adjusted
 - Means of escape Route
 - Private Members Route
 - Koko Customer Route
 - Public Route
 - Artist Route
 - Proposed Riser
 - Proposed Risers Above
 - Room Number
 - Door Number
 - Window Number
 - Hope & Anchor Demise
 - Koko Demise
 - 1 Bayham Street & 65 Bayham Place Demise

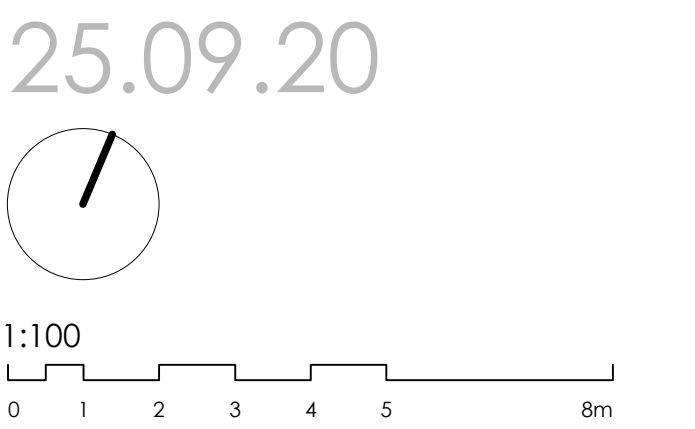

PLANNING

Archer Humphryes Architects

Basement
Central House
142 Central Street
London, United Kingdom
EC1V 8AR
T: +44 (0) 20 7251 8555

AS APPROVED

Drawing date : 29.01.19

project title	
KOKO + Hope & Anchor + Bayham Place, Camden, London	
drawing title	scale / date
Proposed Ground Floor Plan	1:100 #A1 13.04.17
drawing number	drawn / checked
AHA/KKC/GA/100	FR/PC DA
	revision
	H

Copyright: All rights reserved. This drawing must not be reproduced without permission.

Only the original drawing should be relied upon. Contractors, subcontractors and suppliers must verify all dimensions on site before commencing any work or making any shop drawings.

All shop drawings to be submitted to the architect for comment prior to fabrication.

This drawing is to be read in conjunction with the Architect's specification, bills of quantities / schedules, structural, mechanical & electrical drawings and all discrepancies are to be reported to the architect.

Do not scale from this drawing. Dimensions are in millimetres unless otherwise stated.

revision / date / amendments

H / 29/01/19 / Retrospective Planning for Dome Propping up works.

LEGEND

- Proposed Works
- Existing Building Fabric KOKO née Camden Palace Theatre (1900)
- Existing Building Fabric Hope & Anchor (approx. 1850)
- Existing Building Fabric Bayham Place (from 1875)
- Existing Modern Building Fabric Bayham Place (from 2006)
- Building Fabric to be demolished
- Demolition of Flooring / Elevation / Wall
- Proposed Excavation
- Remove and retain in alternate location
- Retain and protect existing
- Retain, make good, ease and adjusted
- Means of escape Route
- Private Members Route
- Koko Customer Route
- Public Route
- Artist Route
- Proposed Riser
- Proposed Risers Above
- Room Number
- Door Number
- Window Number
- Hope & Anchor Demise
- Koko Demise
- 1 Bayham Street & 65 Bayham Place Demise
- Blue Roof

25.09.20

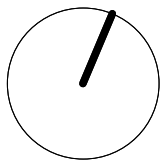

1:100
0 1 2 3 4 5 6m

PLANNING

Archer Humphryes Architects

Basement
Central House
142 Central Street
London, United Kingdom
EC1V 8AR
T: +44 (0) 20 7251 8555

project title	
KOKO + Hope & Anchor + Bayham Place Camden, London	
drawing title	scale / date
Proposed First Floor Plan	1:100 & A1 13.04.17
drawing number	drawn / checked
AHA/KKG/GA/101	FR/PC DA
	revision
	H

AS APPROVED

Drawing date : 29.01.19

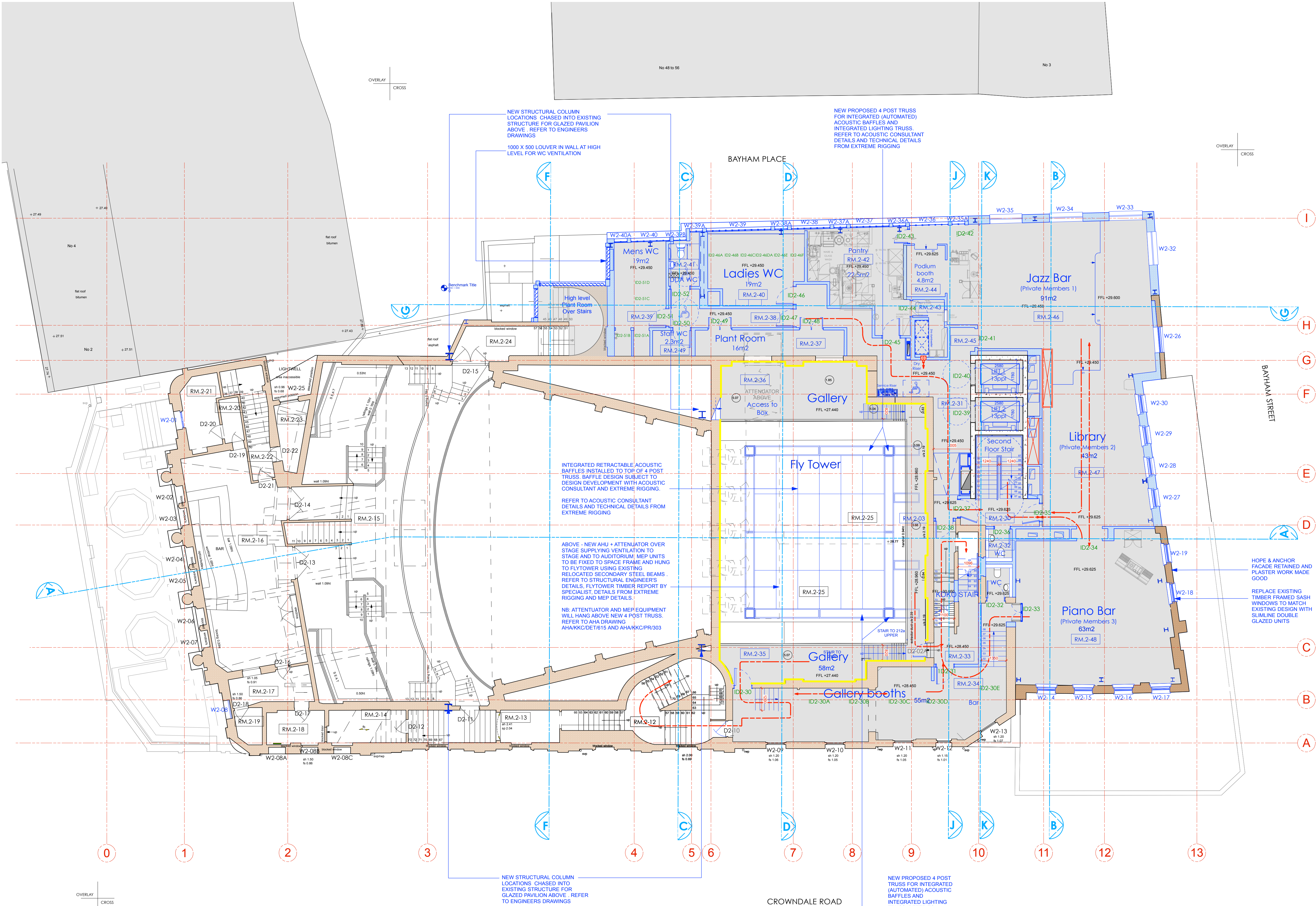

Copyright: All rights reserved. This drawing must not be reproduced without permission.

Only the original drawing should be relied upon. Contractors, subcontractors and suppliers must verify all dimensions on site before commencing any work or making any shop drawings.

All shop drawings to be submitted to the architect for comment prior to fabrication.

This drawing is to be read in conjunction with the Architect's specification, bills of quantities / schedules, structural, mechanical & electrical drawings and all discrepancies are to be reported to the architect.

Do not scale from this drawing. Dimensions are in millimetres unless otherwise stated.

revision / date / amendments

H / 15/08/18 / Colour coding added to revised drawing RevG

LEGEND

- Proposed Works
- Existing Building Fabric KOKO née Camden Palace Theatre (1900)
- Existing Building Fabric Hope & Anchor (approx. 1850)
- Existing Building Fabric Bayham Place (from 1875)
- Existing Modern Building Fabric Bayham Place (from 2006)
- Building Fabric to be demolished
- Demolition of Flooring / Elevation / Wall
- Proposed Excavation
- Remove and retain in alternate location
- Retain and protect existing
- Retain, make good, ease and adjusted
- Means of escape Route
- Private Members Route
- Koko Customer Route
- Public Route
- Artist Route
- Proposed Riser
- Proposed Risers Above
- Room Number
- Door Number
- Window Number
- Hope & Anchor Demise
- Koko Demise
- 1 Bayham Street & 65 Bayham Place Demise
- Blue Roof
- Original brickwork exposed

25.09.20

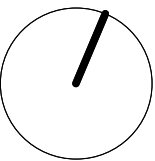

1:100

0 1 2 3 4 5 6m

PLANNING

Archer Humphryes Architects

Basement
Central House
142 Central Street
London, United Kingdom
EC1V 8AR
T: +44 (0) 20 7251 8555

project title	
KOKO + Hope & Anchor + Bayham Place Camden, London	
drawing title	scale / date
Proposed Second Floor Plan	1:100 A1 13.04.17
drawing number	drawn / checked
AHA/KKG/GA/102	FR/PC DA
revision	revision
	H

AS APPROVED

Drawing date : 15.08.18

Copyright: All rights reserved. This drawing must not be reproduced without permission.

Only the original drawing should be relied upon. Contractors, subcontractors and suppliers must verify all dimensions on site before commencing any work or making any shop drawings.

All shop drawings to be submitted to the architect for comment prior to fabrication.

This drawing is to be read in conjunction with the Architect's specification, bills of quantities / schedules, structural, mechanical & electrical drawings and all discrepancies are to be reported to the architect.

Do not scale from this drawing. Dimensions are in millimetres unless otherwise stated.

revision / date / amendments	
1 / 15/08/18 /	Colour coding added to revised drawing Rev H

LEGEND

- Proposed Works
- Existing Building Fabric KOKO née Camden Palace Theatre (1900)
- Existing Building Fabric Hope & Anchor (approx. 1850)
- Existing Building Fabric Bayham Place (from 1875)
- Existing Modern Building Fabric Bayham Place (from 2006)
- Building Fabric to be demolished
- Demolition of Flooring / Elevation / Wall
- Proposed Excavation
- Remove and retain in alternate location
- Retain and protect existing
- Retain, make good, ease and adjusted
- Means of escape Route
- Private Members Route
- Koko Customer Route
- Public Route
- Artist Route
- Proposed Riser
- Proposed Risers Above
- Room Number
- Door Number
- Window Number
- Hope & Anchor Demise
- Koko Demise
- 1 Bayham Street & 65 Bayham Place Demise
- Blue Roof

25.09.20

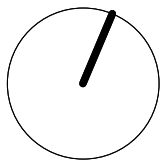

1:100
0 1 2 3 4 5 6m

PLANNING

Archer Humphryes Architects

Basement
Central House
142 Central Street
London, United Kingdom
EC1V 8AR
T: +44 (0) 20 7251 8555

project title KOKO + Hope & Anchor + Bayham Place Camden, London	
drawing title Proposed Third Floor Plan	scale 1:100 @ A1 13.04.17
drawing number AHA/KKC/GA/103	drawn / checked FR/PC DA
	revision 1

AS APPROVED

Drawing date : 15.08.18

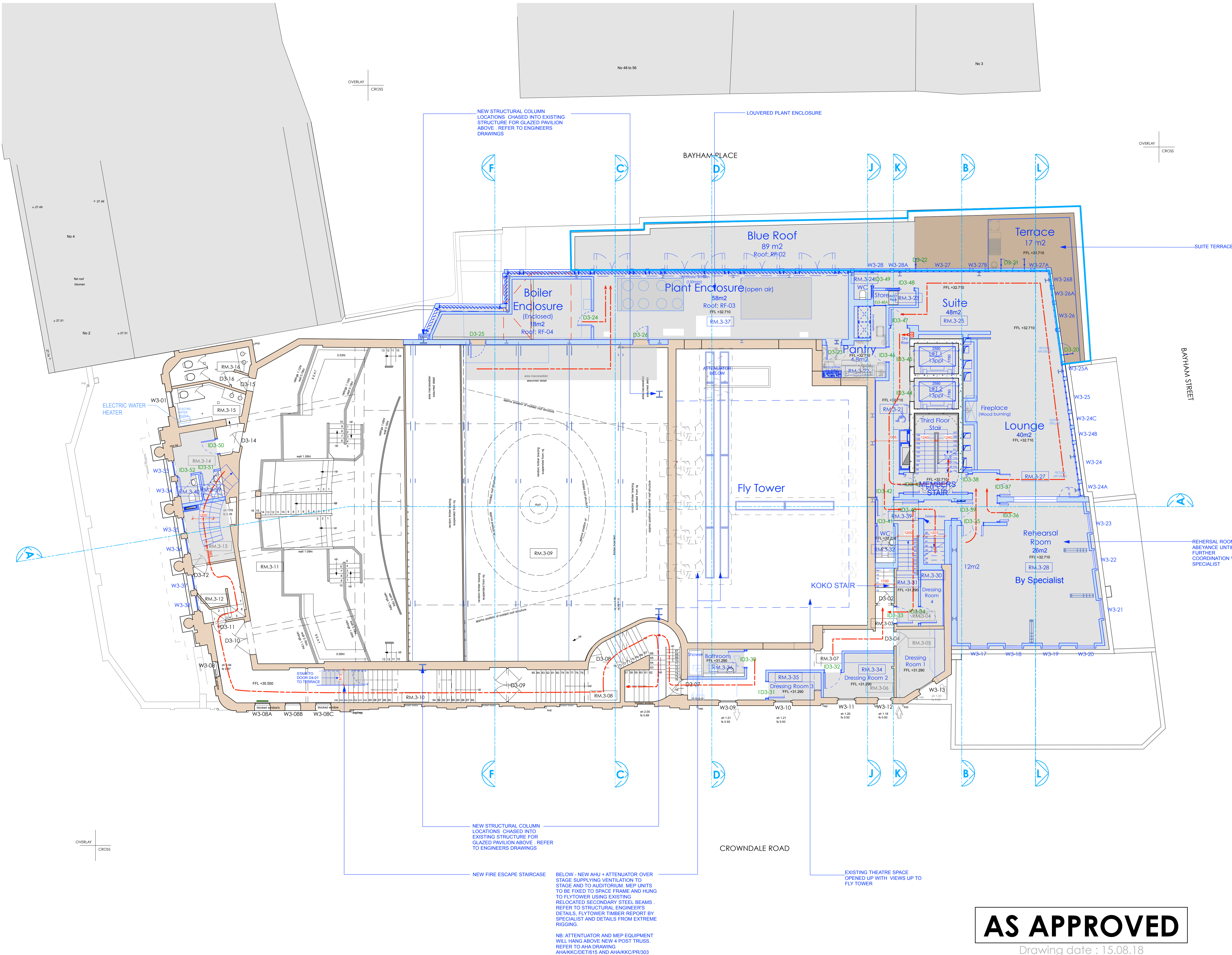

Copyright: All rights reserved. This drawing must not be reproduced without permission.

Only the original drawing should be relied upon. Contractors, subcontractors and suppliers must verify all dimensions on site before commencing any work or making any shop drawings.

All shop drawings to be submitted to the architect for comment prior to fabrication.

This drawing is to be read in conjunction with the Architect's specification, bills of quantities / schedules, structural, mechanical & electrical drawings and all discrepancies are to be reported to the architect.

Do not scale from this drawing. Dimensions are in millimetres unless

revision / date / amendments

G / 15/08/18 / Colour coding added to revised drawing RevFx

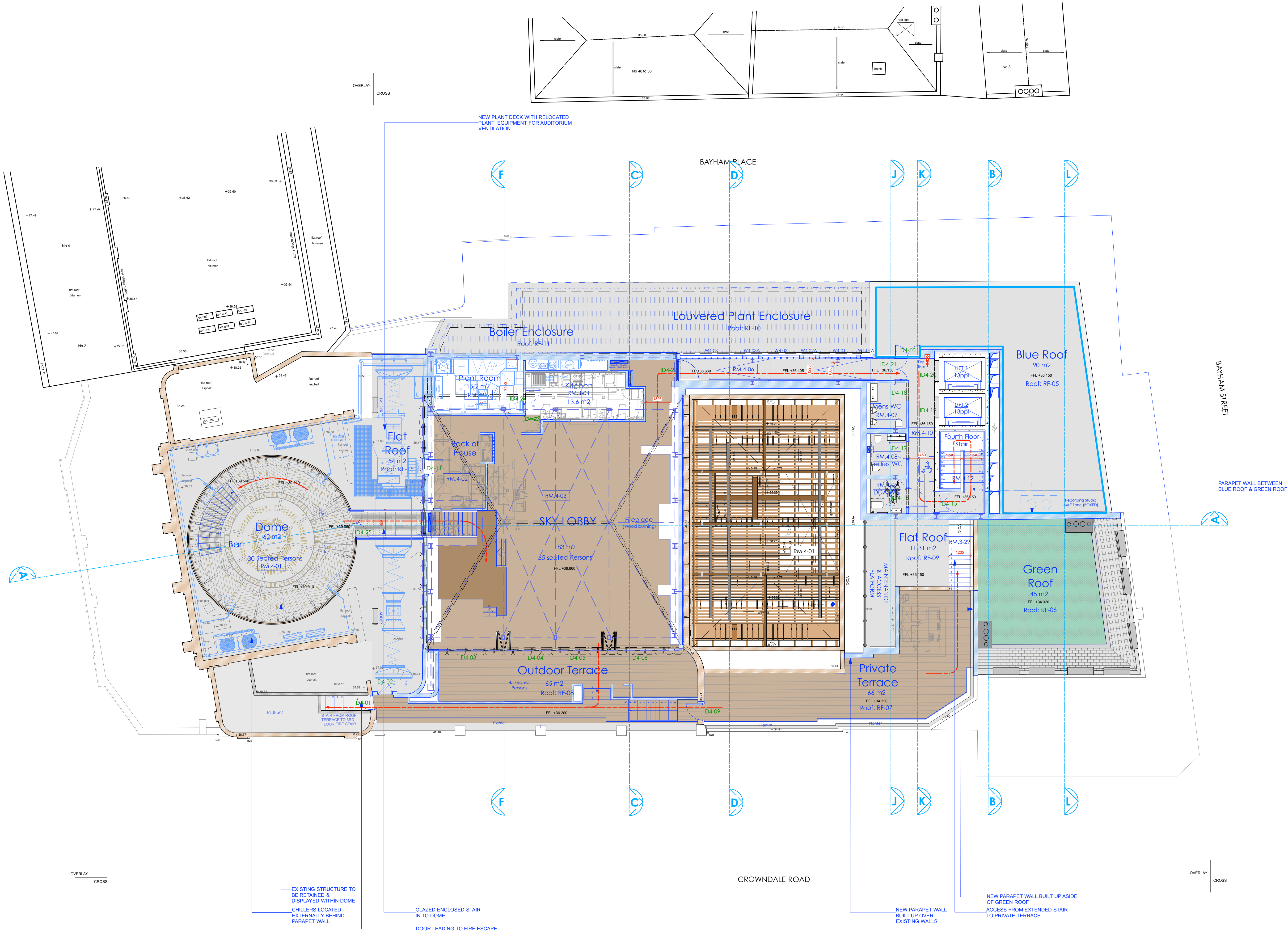

LEGEND

- Proposed Works
- Existing Building Fabric KOKO née Camden Palace Theatre (1900)
- Existing Building Fabric Hope & Anchor (approx. 1850)
- Existing Building Fabric Bayham Place (from 1875)
- Existing Modern Building Fabric Bayham Place (from 2006)
- Building Fabric to be demolished
- Demolition of Flooring / Elevation / Wall
- Proposed Excavation
- Remove and retain in alternate location
- Retain and protect existing
- Retain, make good, ease and adjusted
- Means of escape Route
- Private Members Route
- Koko Customer Route
- Public Route
- Artist Route
- Proposed Riser
- Proposed Risers Above
- Room Number
- Door Number
- Window Number
- Hope & Anchor Demise
- Koko Demise
- 1 Bayham Street & 65 Bayham Place Demise
- Blue Roof

25.09.20

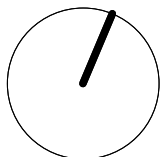

1:100

0 1 2 3 4 5 8m

PLANNING

Archer Humphryes Architects

Basement
Central House
142 Central Street
London, United Kingdom
EC1V 8AR
T: +44 (0) 20 7251 8555

project title	KOKO + Hope & Anchor + Bayham Place Camden, London
drawing title	Proposed Fourth Floor Plan
drawing number	AHA/KKC/GA/104
scale	1:100 @ A1 13.04.17
date	13.04.17
drawn	checked
FR/PC	DA
revision	G

AS APPROVED

Drawing date : 15.08.18

Do not scale from this drawing. Dimensions are in millimetres unless otherwise stated.

C / 15/08/18 / - Issued For Planning

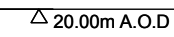

Crowndale Road

New Elevations Added

Drawing date : 15.08.18

drawing title Proposed Koko Front Elevation	scale 1:100 @A1	date 13.04.17
drawing number AHA/KKC/GA/200	drawn FR/PC	checked DA
	revision	
		C

Copyright: All rights reserved. This drawing must not be reproduced without permission.

Only the original drawing should be relied upon. Contractors, subcontractors and suppliers must verify all dimensions on site before commencing any work or making any shop drawings.

All shop drawings to be submitted to the architect for comment prior to fabrication.

This drawing is to be read in conjunction with the Architect's specification, bills of quantities / schedules, structural, mechanical & electrical drawings and all discrepancies are to be reported to the architect.

Do not scale from this drawing. Dimensions are in millimetres unless otherwise stated.

revision / date / amendments	
D/ 15/08/18 /	Grilles Added to Elevation Colour Coding added to Revised Drawing Rev C



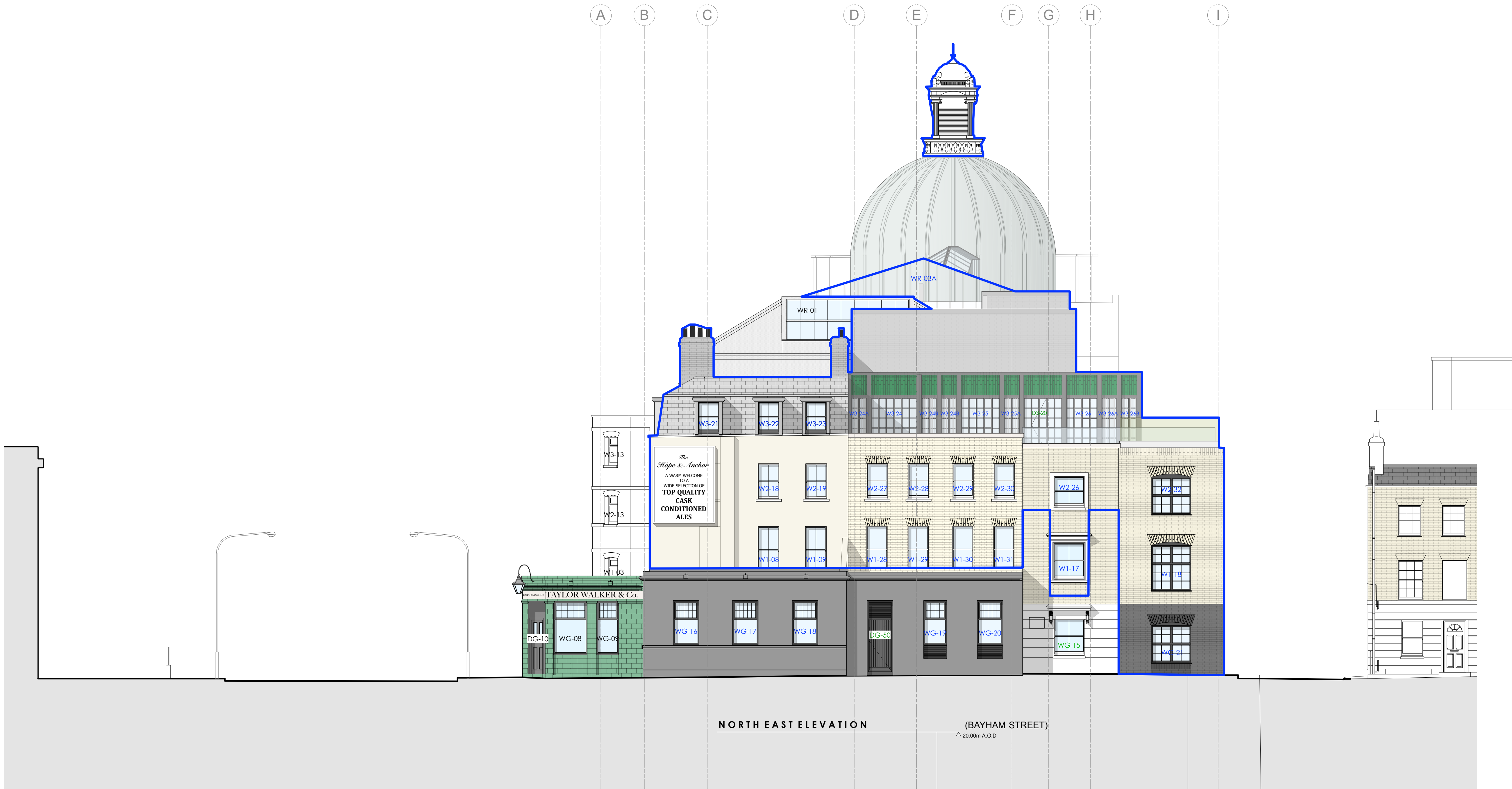

25.09.20

1:100

0 1 2 3 4 5 8m

PLANNING

Archer Humphryes Architects

Basement
Central House
142 Central Street
London, United Kingdom
EC1V 8AR
T: +44 (0) 20 7251 8555

project title		scale	date
KOKO + Hope & Anchor + Bayham Place		1:100 BAI	13.04.17
Camden, London		drawn	checked
		FR/PC	DA
drawing number		revision	
AHA/KKC/GA/202		D	

key

— New Elevations Added

AS APPROVED

Drawing date : 15.08.18

Do not scale from this drawing. Dimensions are in millimetres unless otherwise stated.

D/ 15/08/18 / Colour Coding added to Revided Drawing
Rev C

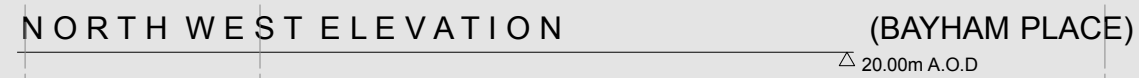

AS APPROVED
Drawing date : 15.08.18

Archer Humphryes Architects

drawing title	scale	date
Proposed Bayham Place Elevation	1:100 @ A1 drawn FR/PC	13.04.17 checked DA
drawing number	revision	
AHA/KKC/GA/203	D	

Archer Humphries Architects

Demolition GA's Drawings

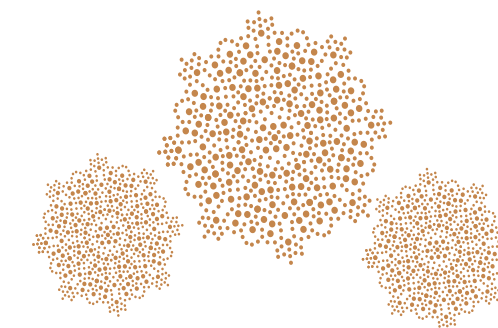



25.09.20



1:100

0

1

2

3

4

5

8m

PLANNING

Archer Humphryes Architects

Basement

Central House

142 Central Street

London, United Kingdom

EC1V 6AR

T : +44 (0) 20 7251 8555

project title









KOKO + Hope & Anchor x Bayham Place

Camden, London

drawing title	scale	date
Proposed Lower Basement	1:100 @A1	17.08.20
Demolition Plan	drawn VR	checked DA
drawing number	revision	
AHA/KKR/ DM/ 098	P1	

Refer to Koko Social
AHA-KKC-GA-099
Proposed BF Plan

PROPOSED OPENING FOR M&E SHOWN

GENERAL	
	EXISTING BUILDING FABRIC (1900)
	BUILDING FABRIC TO BE DEMOLISHED
RM.4-06	ROOM NUMBER
D4-02	DOOR NUMBER
D4-02	PROPOSED DOOR NUMBER
W4-05	WINDOW NUMBER
W4-05	PROPOSED WINDOW NUMBER
	KOKO R&R DEMISE
	KOKO R&R AND KOKO SOCIAL BOUNDARY LINE
	Proposed Riser
	Proposed openings in the ceiling
	Proposed opening in wall
	Proposed opening in slab

drawing title	scale	date
Basement Floor Demolition Plan	1:100 @A1	31.07.20
	drawn VR	checked DA
drawing number	revision	
AHA/KKCR/ DM/099	P1	