

EXTEND
The area shown on this plan is intended to be used as a site plan for the proposed development. It is not to be used as a title deed or as a basis for any other legal proceedings.

The area shown on this plan is intended to be used as a site plan for the proposed development. It is not to be used as a title deed or as a basis for any other legal proceedings.

120+ to 130

DRUMMOND STREET

GROUND FLOOR
BOUNDARY PLAN

124DRI
1:100 (9 A)

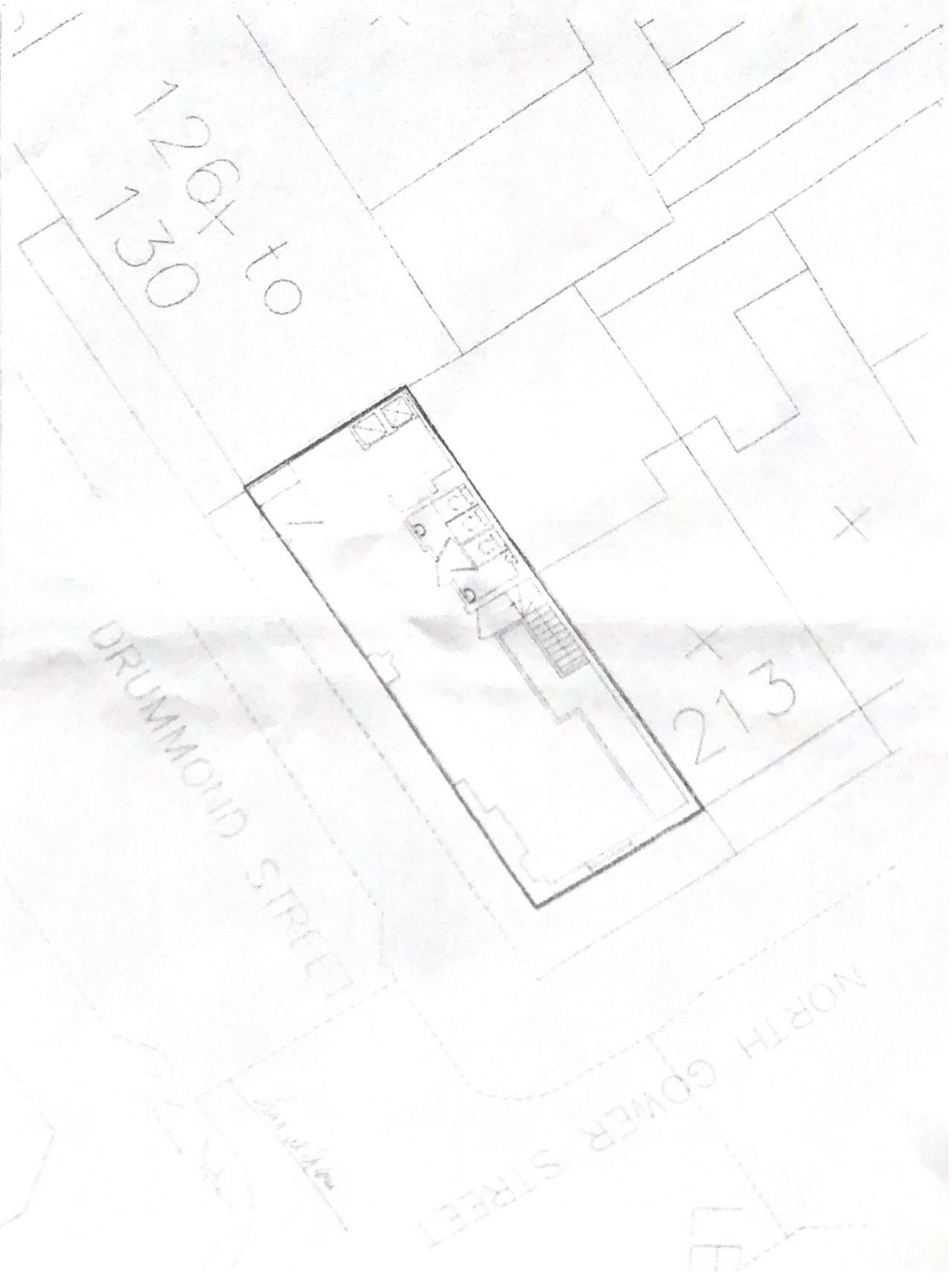

EXTEND
C O N S T R U C T I O N
L I M I T E D
1240 RIVER STREET, SUITE 100
VANCOUVER, B.C. V6E 1A1
TEL: 604-681-1111

THIS PLAN AND SPECIFICATIONS ARE THE PROPERTY OF EXTEND CONSTRUCTION LIMITED. ANY REPRODUCTION OR USE OF THIS PLAN WITHOUT THE WRITTEN PERMISSION OF EXTEND CONSTRUCTION LIMITED IS STRICTLY PROHIBITED. THE USER OF THIS PLAN AGREES TO HOLD EXTEND CONSTRUCTION LIMITED HARMLESS FROM ANY AND ALL CLAIMS, DAMAGES, LOSSES AND EXPENSES, INCLUDING REASONABLE ATTORNEY'S FEES, THAT MAY BE INCURRED BY EXTEND CONSTRUCTION LIMITED AS A RESULT OF THE USER'S USE OF THIS PLAN.

DATE: 03/03/08
PROJECT: 1240 RIVER STREET, SUITE 100
DRAWN BY: [Name]
CHECKED BY: [Name]

1240 RIVER STREET, SUITE 100
VANCOUVER, B.C. V6E 1A1

**BASEMENT
BOUNDARY PLAN**

1240RU
1:125 @ 03



0061
25152
152
25152
25152
25152