

DG-01

DG-05

DG-07

DG-08, DG-09, DG-10, DG-18, DG-20

DG-12, DG-13, DG-14

Existing Ground Floor Doors - Refurbished/ Upgraded

**Door:** To be checked on site and made good as appropriate.  
**Treatment:** Door to be sympathetically restored and stripped back to suitable substrate to receive new paint finish; colour TBC.  
**Ironmongery:** Existing door furniture to be retained and refurbished (excluding locks). Allow for new Banham Bronze Locks Range.  
**Note:** All works to be in accordance with Conservation Specifications.

Existing Ground Floor Doors - Refurbished/ Upgraded

**Door:** To be checked on site and made good as appropriate.  
**Treatment:** Door to be sympathetically restored and stripped back to suitable substrate to receive new paint finish; colour TBC.  
**Ironmongery:** Existing to be replaced with Bronze colour Doorknob/lever handle.  
**Note:** All works to be in accordance with Conservation Specifications.

Existing Ground Floor Double Doors - Refurbished/ Upgraded

**Door:** To be checked on site and made good as appropriate.  
**Treatment:** Door to be sympathetically restored and stripped back to suitable substrate to receive new paint finish; colour TBC.  
**Ironmongery:** Existing to be replaced with Bronze colour Doorknob/lever handle.  
**Note:** All works to be in accordance with Conservation Specifications.

Existing Ground Floor Doors - Refurbished/ Upgraded

**Door:** To be checked on site and made good as appropriate.  
**Treatment:** Door to be sympathetically restored and stripped back to suitable substrate to receive new paint finish; colour TBC.  
**Fire Door:** FD30 with intumescent fire seal fitted to head, bottom and sides of door.  
**Ironmongery:** Existing to be replaced with Bronze colour Doorknob/lever handle.  
Allow DG-10 to be operable to 180 degrees.  
Allow DG-18 to be opening into the Entrance Hall.  
**Note:** All works to be in accordance with Conservation Specifications. Refer to GA plans for handling.

Existing Ground Floor Doors - Refurbished/ Upgraded

**Door:** To be checked on site and made good as appropriate.  
**Treatment:** Door to be sympathetically restored and stripped back to suitable substrate to receive new paint finish; colour TBC.  
**Ironmongery:** Existing to be replaced with Bronze colour Doorknob/lever handle.  
**Note:** Allow DG-12 to be opening into Back corridor. All works to be in accordance with Conservation Specifications. Refer to GA plans for handling.

Rev:	Comments:	By:	Date:
A	Notes Changes	MSIL	27-03-2020
B	Minor Material Amendments	JC	08-09-2020

Client: -  
Project Title: 24 Heath Drive, London, NW3 7SB  
Drawing Title: Door Schedule page 1 of 7 Existing Doors  
Scale: 1:20@A1  
Date: JAN 18  
Drawn: ST  
Checked: HV

Do not scale this drawing. All dimensions must be checked on site. All rights reserved. No reproduction in any material form is permitted without consent.

PLANNING

kyson<sup>+</sup>

Studio

28 Scrutton Street  
London  
UK  
EC2A 4RP

T: +44(0) 20 7247 2482  
E: enquiries@kyson.co.uk  
W: www.kyson.co.uk

Project No.: 508-16  
Drawing No.: 6000  
Revision: B

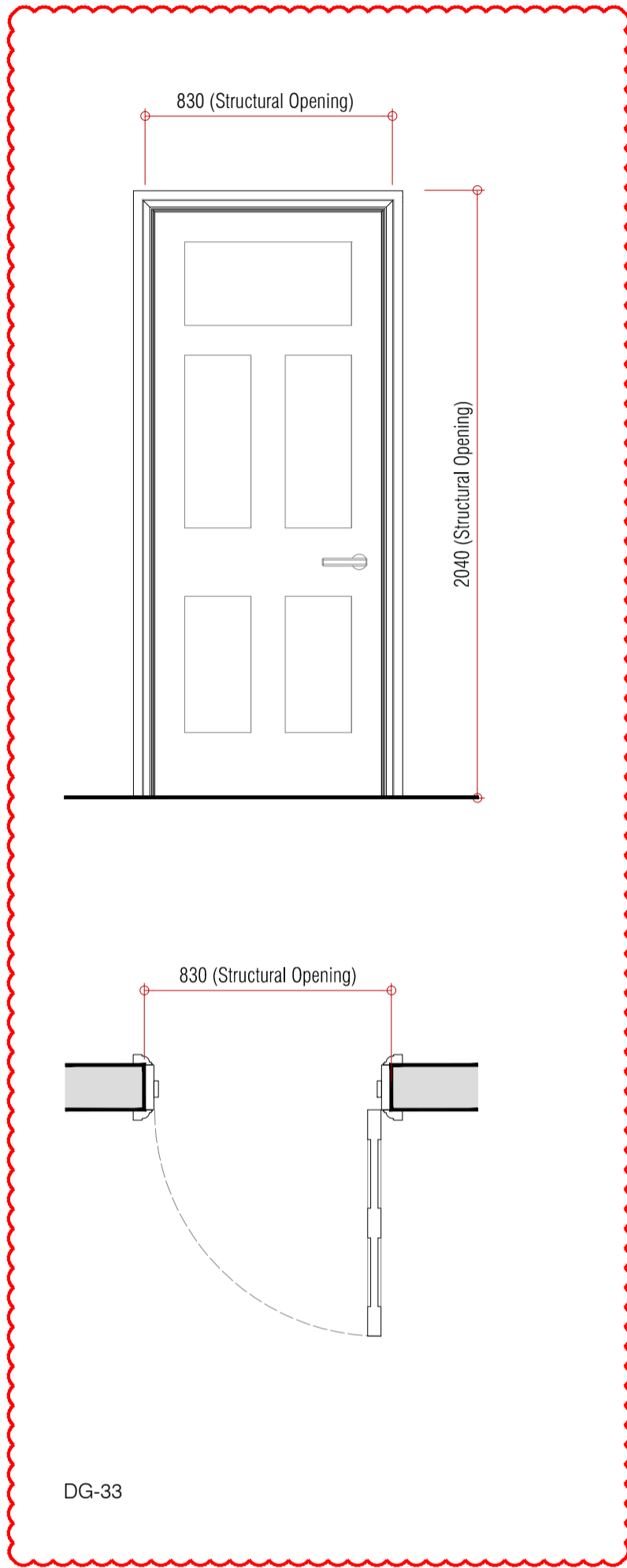

DG-33

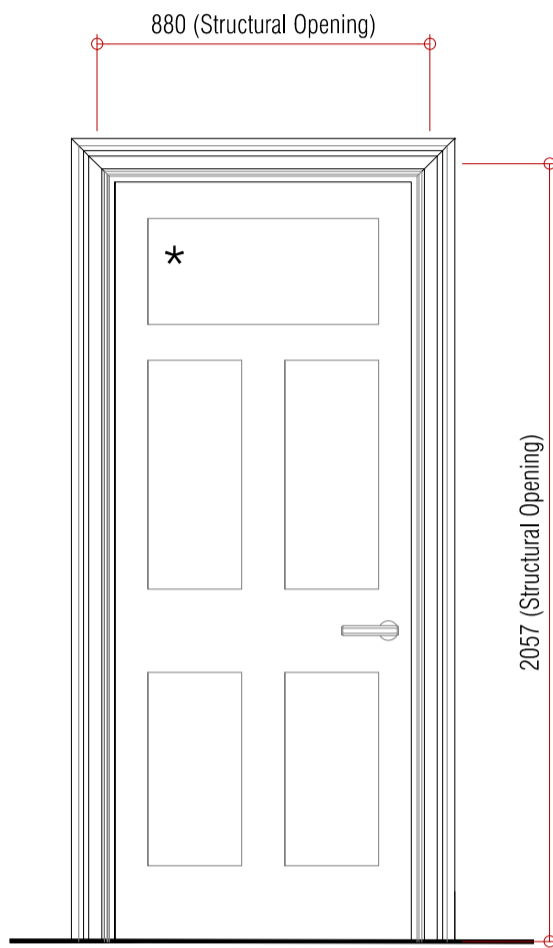

D1-07\*, D1-08, D1-09, D1-10, D1-11, D1-12, D1-13

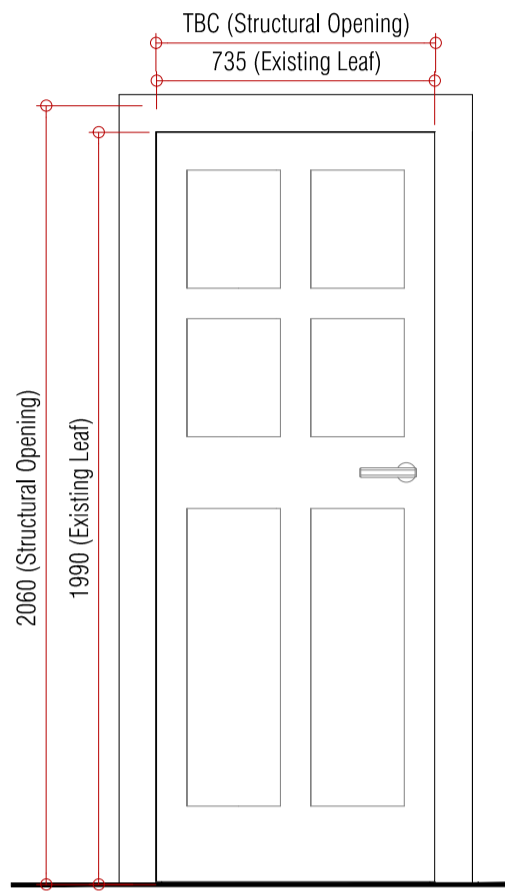

D1-18

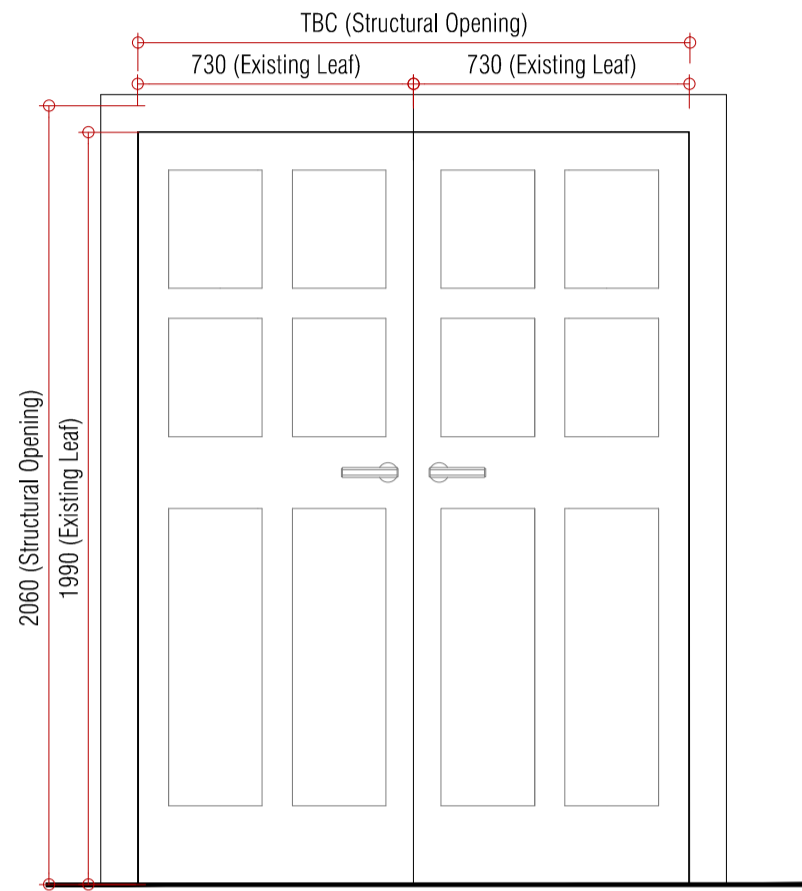

D1-19

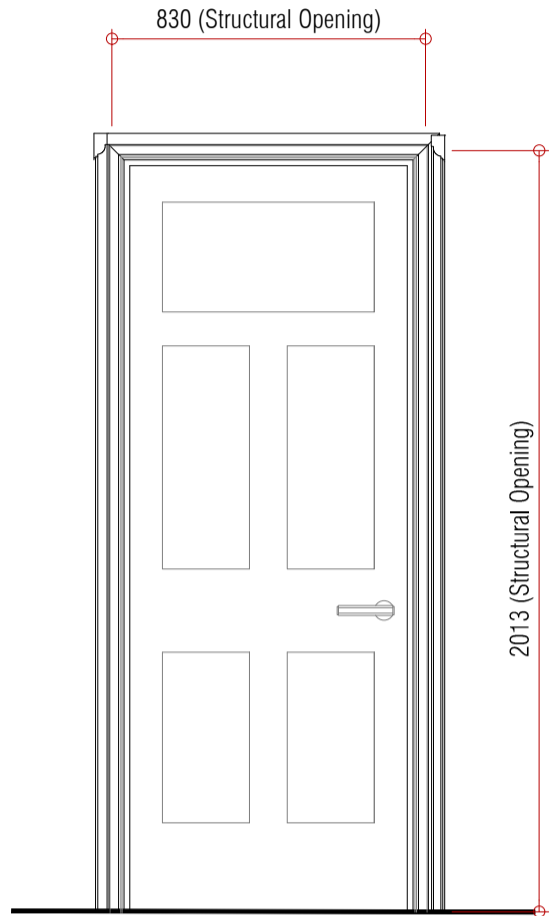

D2-02, D2-04, D2-05, D2-06

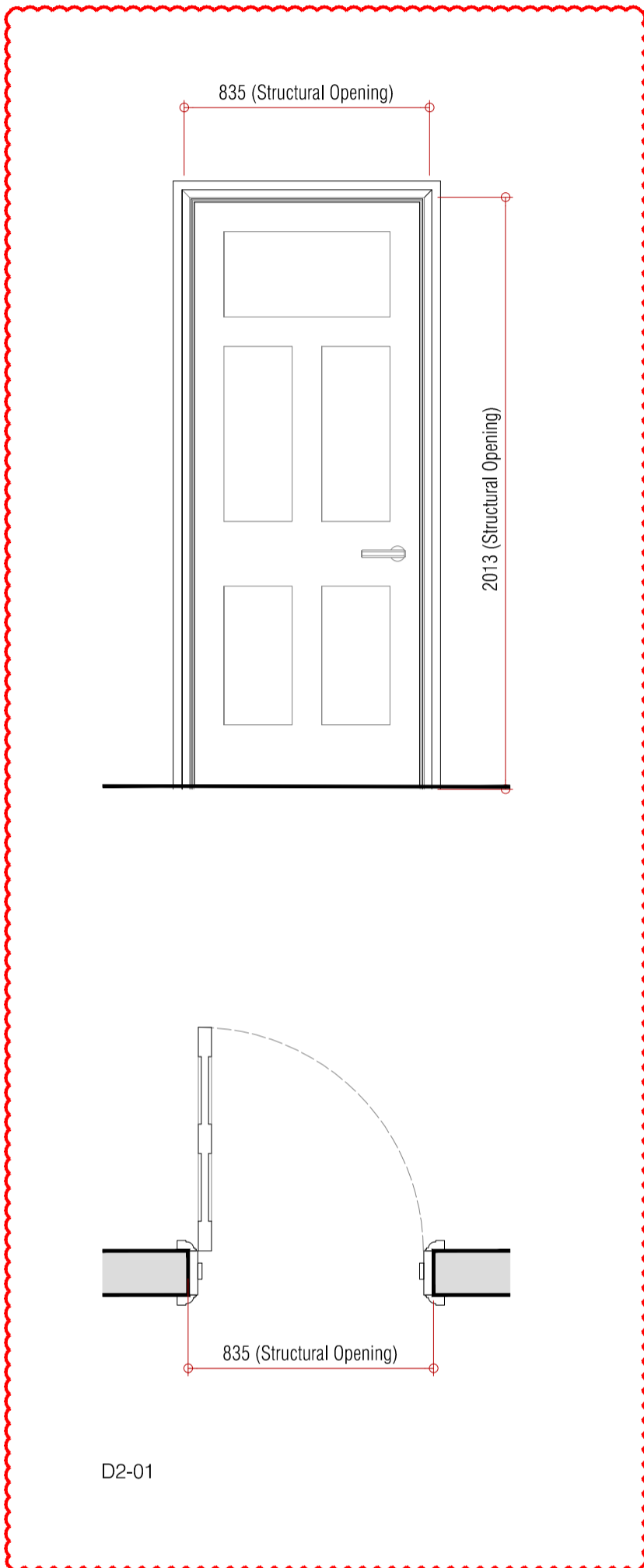

D2-01

Existing Ground Floor Doors - Refurbished/ Upgraded

**Door:** To be checked on site and made good as appropriate  
**Treatment:** Door to be sympathetically restored and stripped back to suitable substrate to receive new paint finish; colour TBC.  
**Ironmongery:** Existing to be replaced with Bronze colour Doorknob/lever handle.  
Allow DG-33 to be opening into the Secondary Kitchen.  
**Note:** All works to be in accordance with Conservation Specifications.  
Refer to GA plans for handling.

Existing First Floor Doors - Refurbished/ Upgraded

**Door:** To be checked on site and made good as appropriate  
**Treatment:** Door to be sympathetically restored and stripped back to suitable substrate to receive new paint finish; colour TBC.  
**Fire Door:** FD30 with intumescent fire seal fitted to head, bottom and sides of door.  
(Except from D1-10)  
**Ironmongery:** Existing to be replaced with Bronze colour Doorknob/lever handle.  
All works to be in accordance with Conservation Specifications.  
Refer to GA plans for handling.  
(Doors D1-08 and D1-09 to be sealed shut, no ironmongery required to these two doors.)  
★ Glass to be removed and infilled with timber panel

Existing First Floor Cupboard Doors - Refurbished/ Upgraded

**Door:** To be checked on site and made good as appropriate  
**Treatment:** Door to be sympathetically restored and stripped back to suitable substrate to receive new paint finish; colour TBC.  
**Fire Door:** FD30 with intumescent fire seal fitted to head, bottom and sides of door.  
**Ironmongery:** Existing to be replaced with Bronze colour Doorknob/lever handle.  
All works to be in accordance with Conservation Specifications.

Existing First Floor Cupboard Doors - Refurbished/ Upgraded

**Door:** To be checked on site and made good as appropriate  
**Treatment:** Door to be sympathetically restored and stripped back to suitable substrate to receive new paint finish; colour TBC.  
**Fire Door:** FD30 with intumescent fire seal fitted to head, bottom and sides of door.  
**Ironmongery:** Existing to be replaced with Bronze colour Doorknob/lever handle.  
All works to be in accordance with Conservation Specifications.  
Refer to GA plans for handling.

Existing Second Floor Doors - Refurbished/ Upgraded

**Door:** To be checked on site and made good as appropriate  
**Treatment:** Door to be sympathetically restored and stripped back to suitable substrate to receive new paint finish; colour TBC.  
**Fire Door:** Except from D2-02, FD30 with intumescent fire seal fitted to head, bottom and sides of door.  
**Ironmongery:** Existing to be replaced with Bronze colour Doorknob/lever handle.  
All works to be in accordance with Conservation Specifications.  
Refer to GA plans for handling.  
(Doors D2-02 and D2-06 to be sealed shut, no ironmongery required to these two doors.)

Existing Second Floor Doors - Refurbished/ Upgraded

**Door:** To be checked on site and made good as appropriate  
**Treatment:** Door to be sympathetically restored and stripped back to suitable substrate to receive new paint finish; colour TBC.  
**Fire Door:** FD30 with intumescent fire seal fitted to head, bottom and sides of door.  
**Ironmongery:** Existing to be replaced with Bronze colour Doorknob/lever handle.  
All works to be in accordance with Conservation Specifications.  
Refer to GA plans for handling.

SCALE - 1:20

Rev:	Comments:	By:	Date:
A	Minor Material Amendments	MSIL	27-03-2020
B	Minor Material Amendments	JC	08-09-2020

Scale: 1:20@A1  
Date: JAN 18  
Drawn: ST  
Checked: HV

PLANNING

Client:  
-  
Project Title:  
24 Heath Drive, London. NW3 7SB

Drawing Title:  
Door Schedule page 2 of 7  
Existing Doors

kyson

Studio  
28 Scrutton Street  
London  
UK  
EC2A 4RP

T: +44(0) 20 7247 2462  
E: enquiries@kyson.co.uk  
W: www.kyson.co.uk

Project No.:	Drawing No.:	Revision:
508-16	6001	B

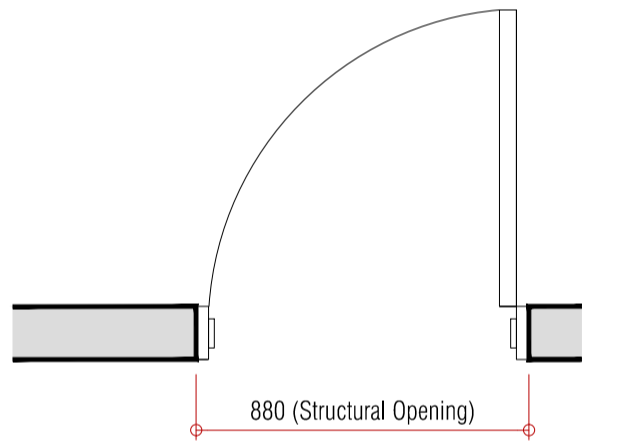
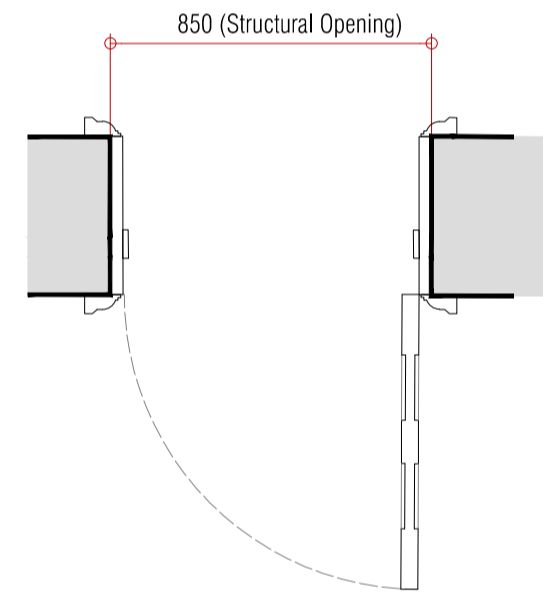
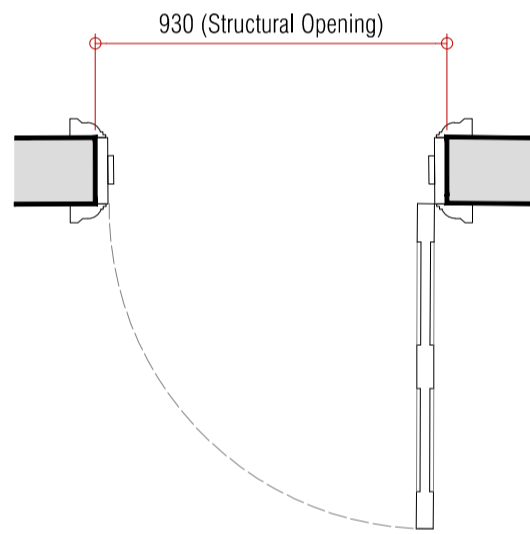
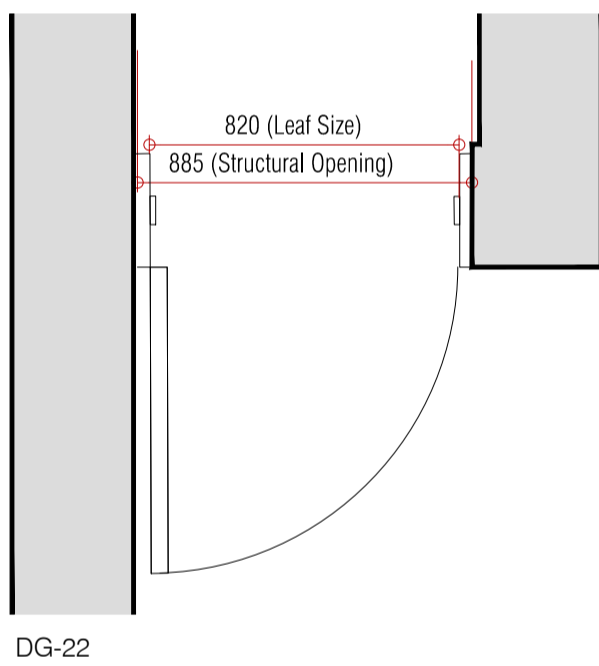
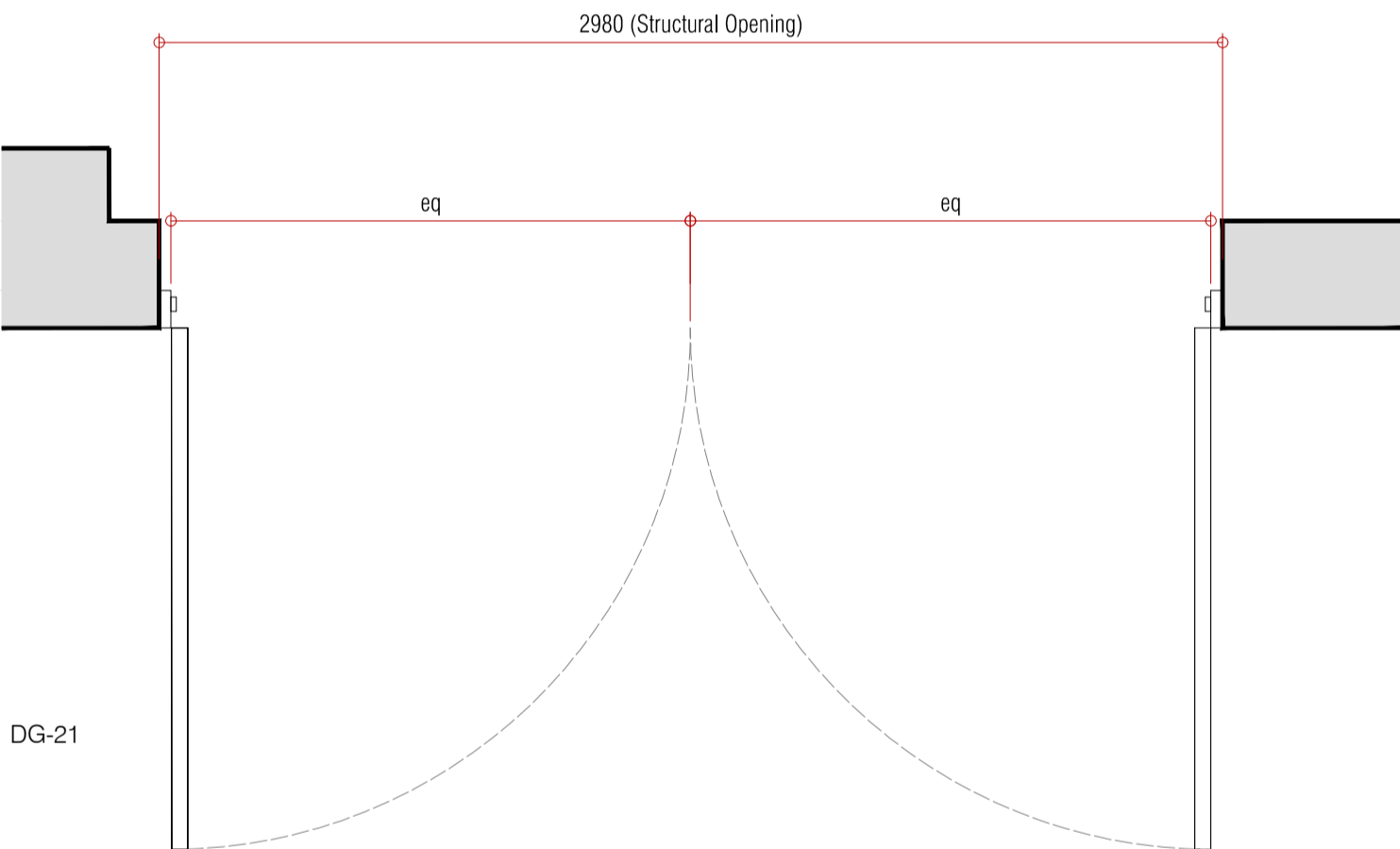
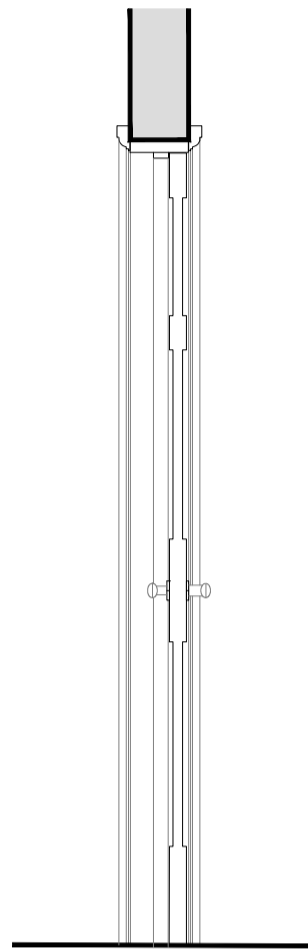
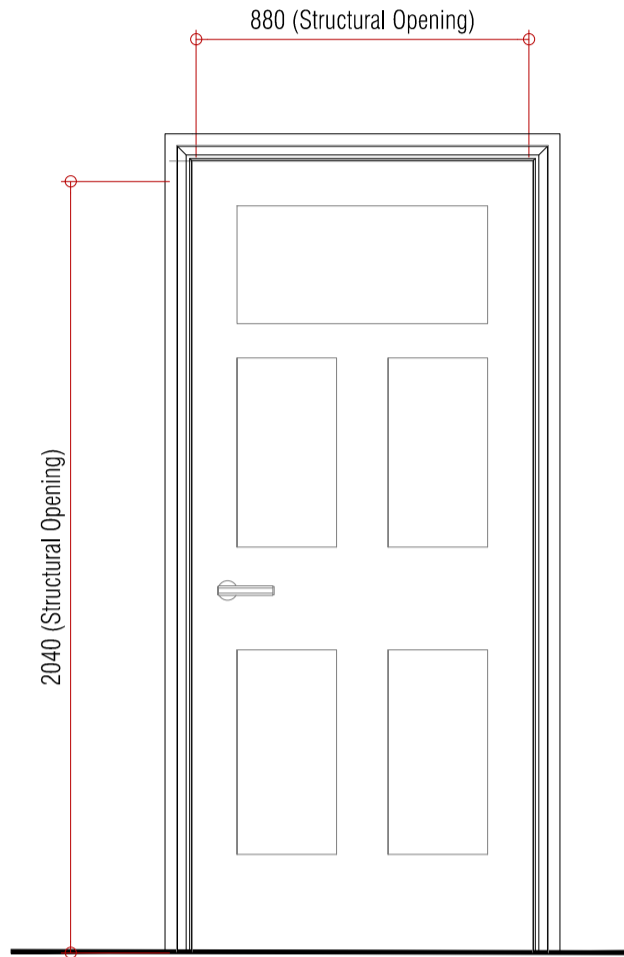
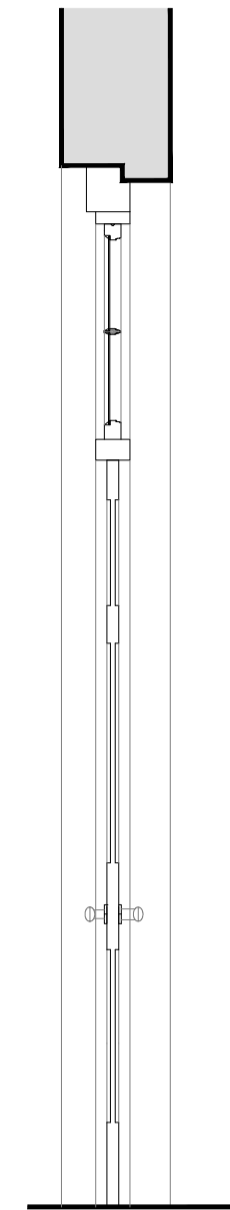
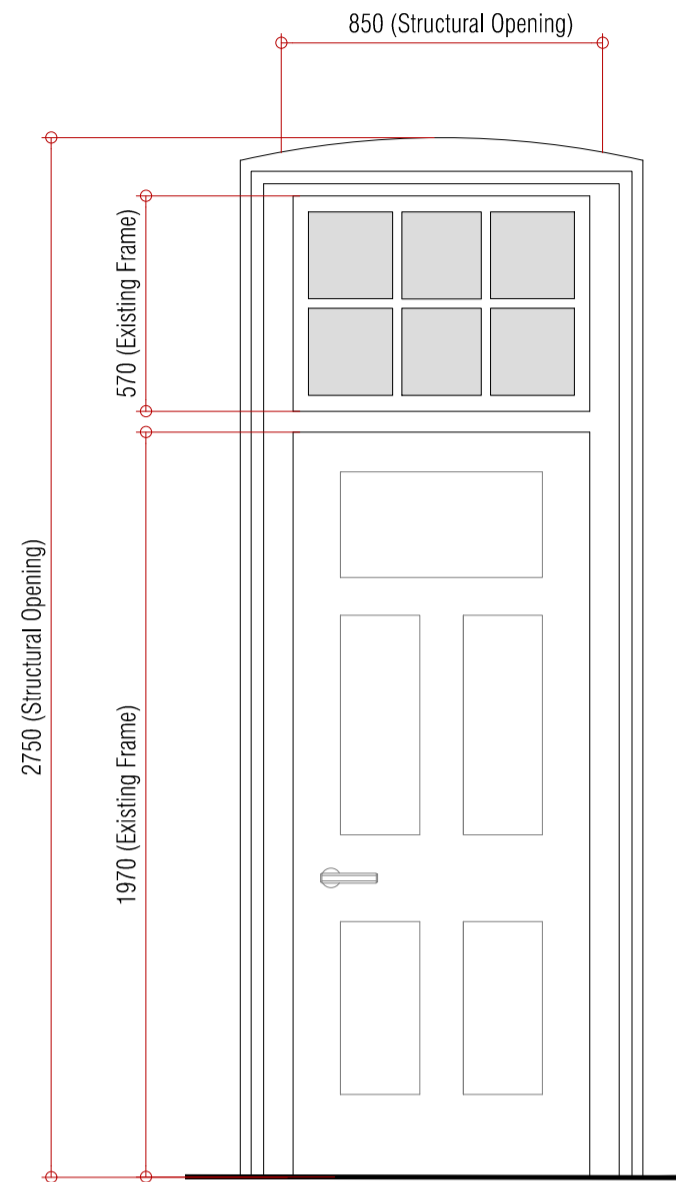
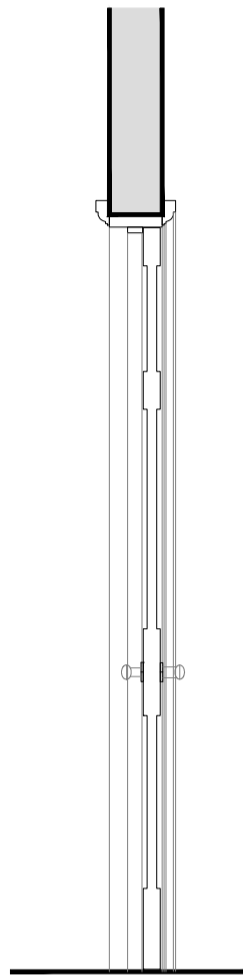
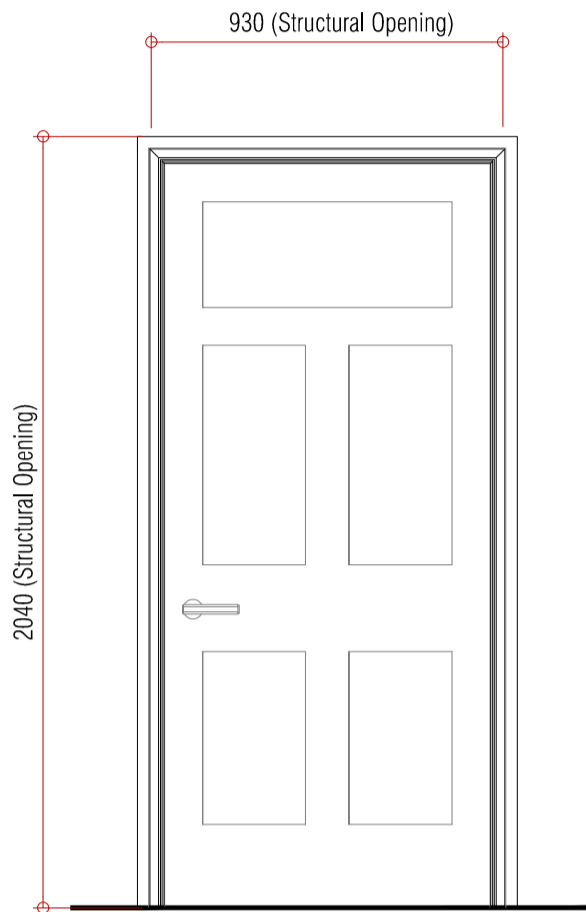
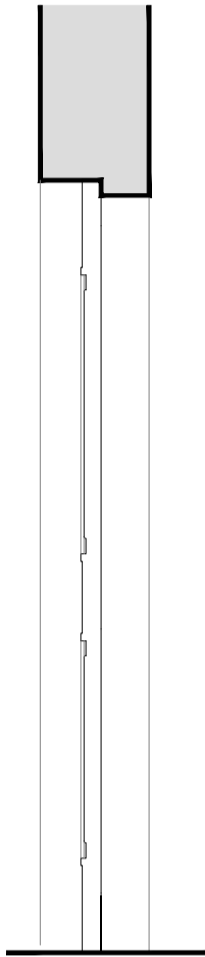
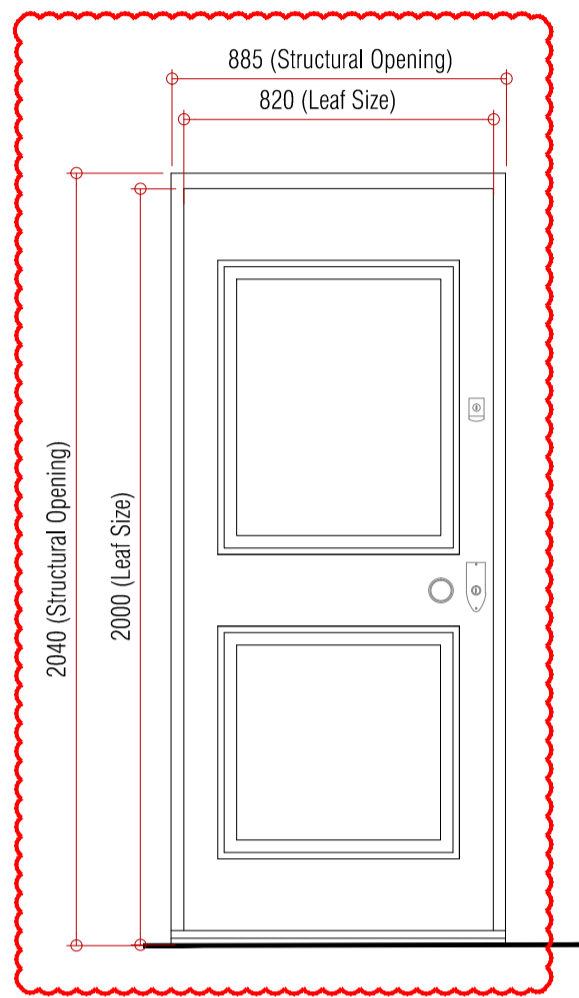
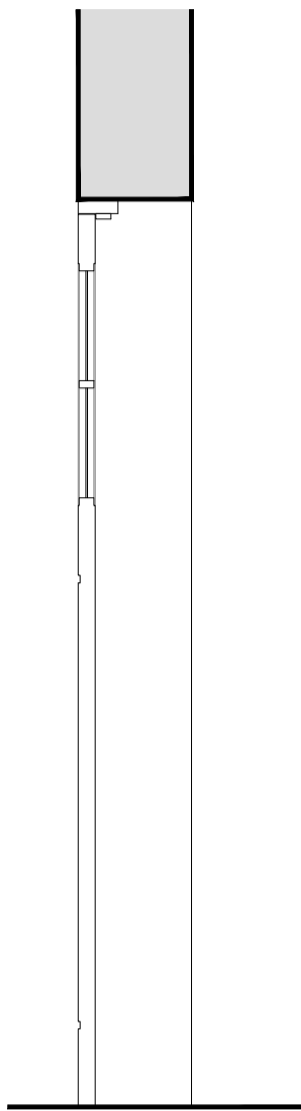
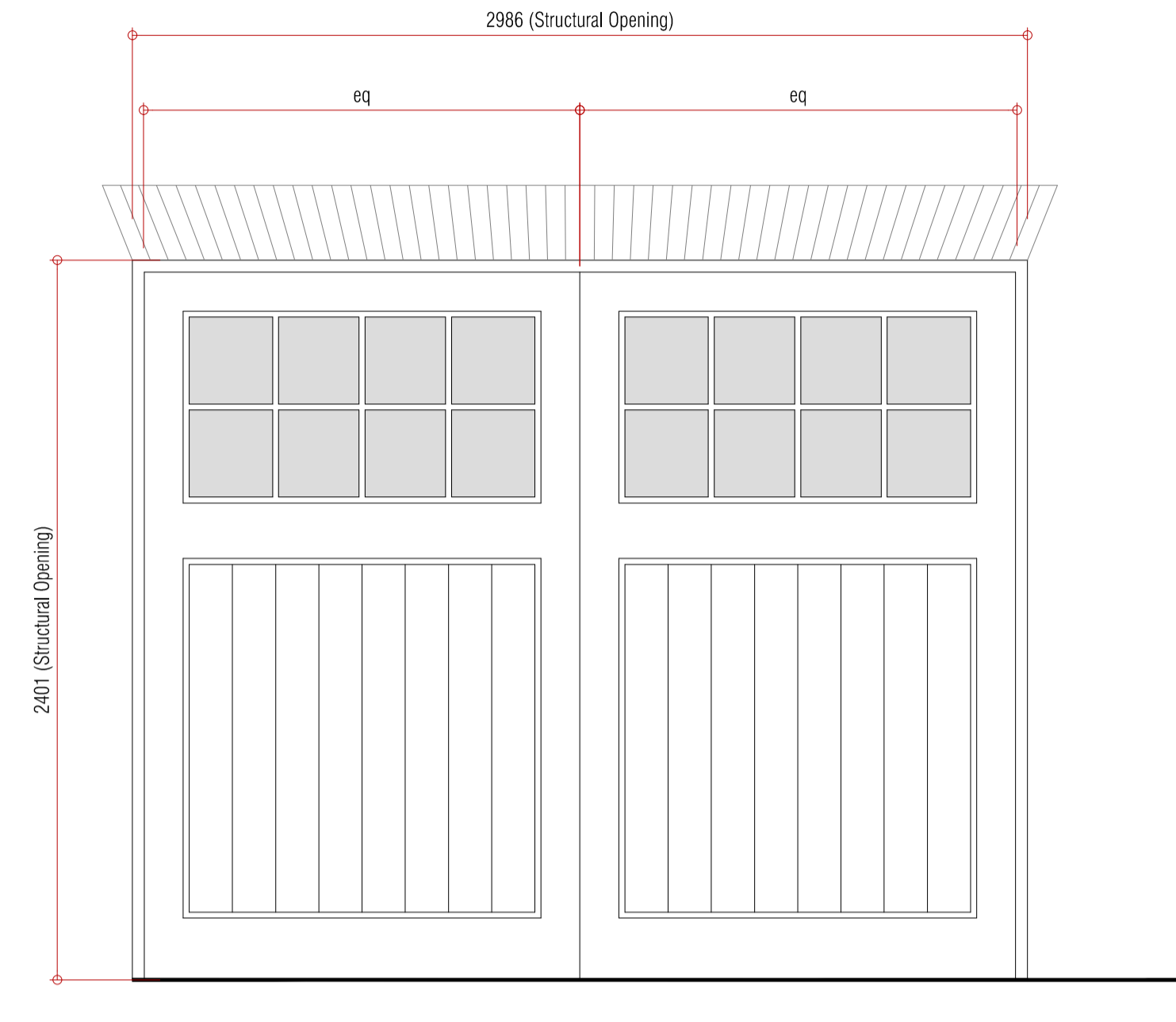

New Ground Floor Double Doors - Traditional Door

**Door:** New hardwood door with glazed panels.  
Style and detail to match existing door type.  
**Ironmongery:** Bronze colour Doorknob/lever handle.  
Allow for new Banham Bronze Locks Range.  
**Note:** All works to be in accordance with  
Conservation Specifications.

New Ground Floor Doors - Traditional Door

**Door:** New hardwood door.  
Style and detail to match existing door type.  
New paint finish; colour TBC.  
**Ironmongery:** Bronze colour Doorknob/lever handle.  
Allow for new Banham Bronze Locks Range.  
**Note:** All works to be in accordance with  
Conservation Specifications.

New Ground Floor Doors - Traditional Door

**Door:** New softwood door with fielded panels.  
Style and detail to match existing.  
New paint finish; colour TBC.  
**Fire Doors:** FD30 door with intumescent fire / smoke  
seal fitted to head and sides of door and  
self-close.  
**Ironmongery:** Bronze colour Doorknob/lever handle.  
**Architrave:** New architrave to match existing.  
**Note:** All works to be in accordance with  
Conservation Specifications.

New Ground Floor Doors - Traditional Door

**Door:** New softwood door with fielded panels.  
Style and detail to match existing.  
New paint finish; colour TBC.  
**Fire Doors:** FD30 door with intumescent fire / smoke  
seal fitted to head and sides of door.  
**Ironmongery:** Bronze colour Doorknob/lever handle.  
**Architrave:** New architrave to match existing.  
**Note:** All works to be in accordance with  
Conservation Specifications.

New Ground Floor Doors - Traditional Door

**Door:** New softwood door with fielded panels.  
Style and detail to match existing.  
New paint finish; colour TBC.  
**Fire Doors:** FD30 door with intumescent fire / smoke  
seal fitted to head and sides of door.  
**Ironmongery:** Bronze colour Doorknob/lever handle.  
**Architrave:** New architrave to match existing.  
**Note:** All works to be in accordance with  
Conservation Specifications.

SCALE - 1:20			
Rev:	Comments:	By:	Date:
A	Minor Material Amendments	MSIL	27-03-2020
B	Minor Material Amendments	JC	08-09-2020

Do not scale this drawing. All dimensions must be checked on site.  
All rights reserved. No reproduction in any material form is permitted  
without consent.

PLANNING			
Client:			
-			
Project Title:			
24 Heath Drive, London, NW3 7SB			
Drawing Title:			
Door Schedule page 4 of 7			
New Doors			
Scale:	Date:	Drawn:	Checked:
1:20@A1	JAN 18	ST	HV

kyson <sup>+</sup>			
Studio			
28 Scrutton Street			
London			
UK			
EC2A 4RP			
T: +44(0) 20 7247 2462			
E: enquiries@kyson.co.uk			
W: www.kyson.co.uk			
Project No.:	Drawing No.:	Revision:	
508-16	6003	B	

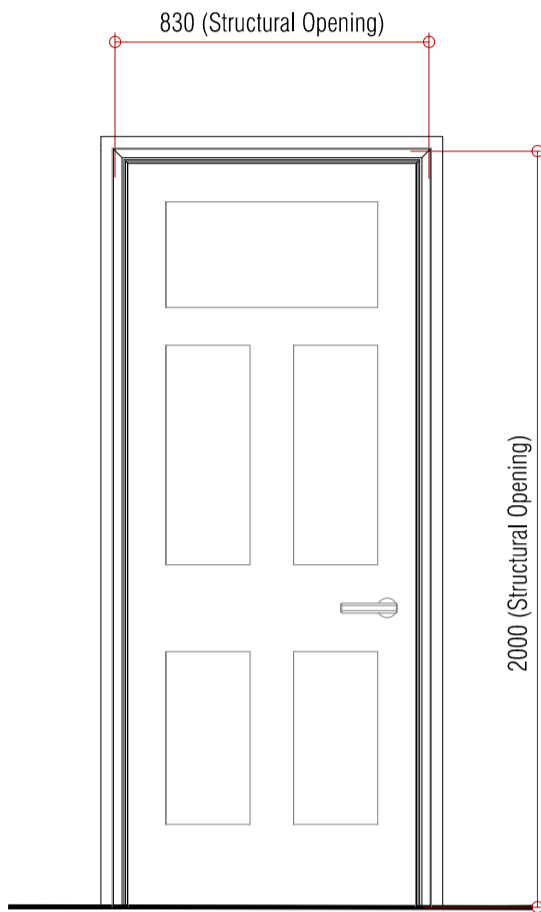

DG-15

New Ground Floor Doors - Traditional Door

Door: New softwood door with fielded panels. Style and detail to match existing. New paint finish; colour TBC.  
Ironmongery: Bronze colour Doorknob/lever handle.  
Architrave: New architrave to match existing.  
Note: All works to be in accordance with Conservation Specifications.

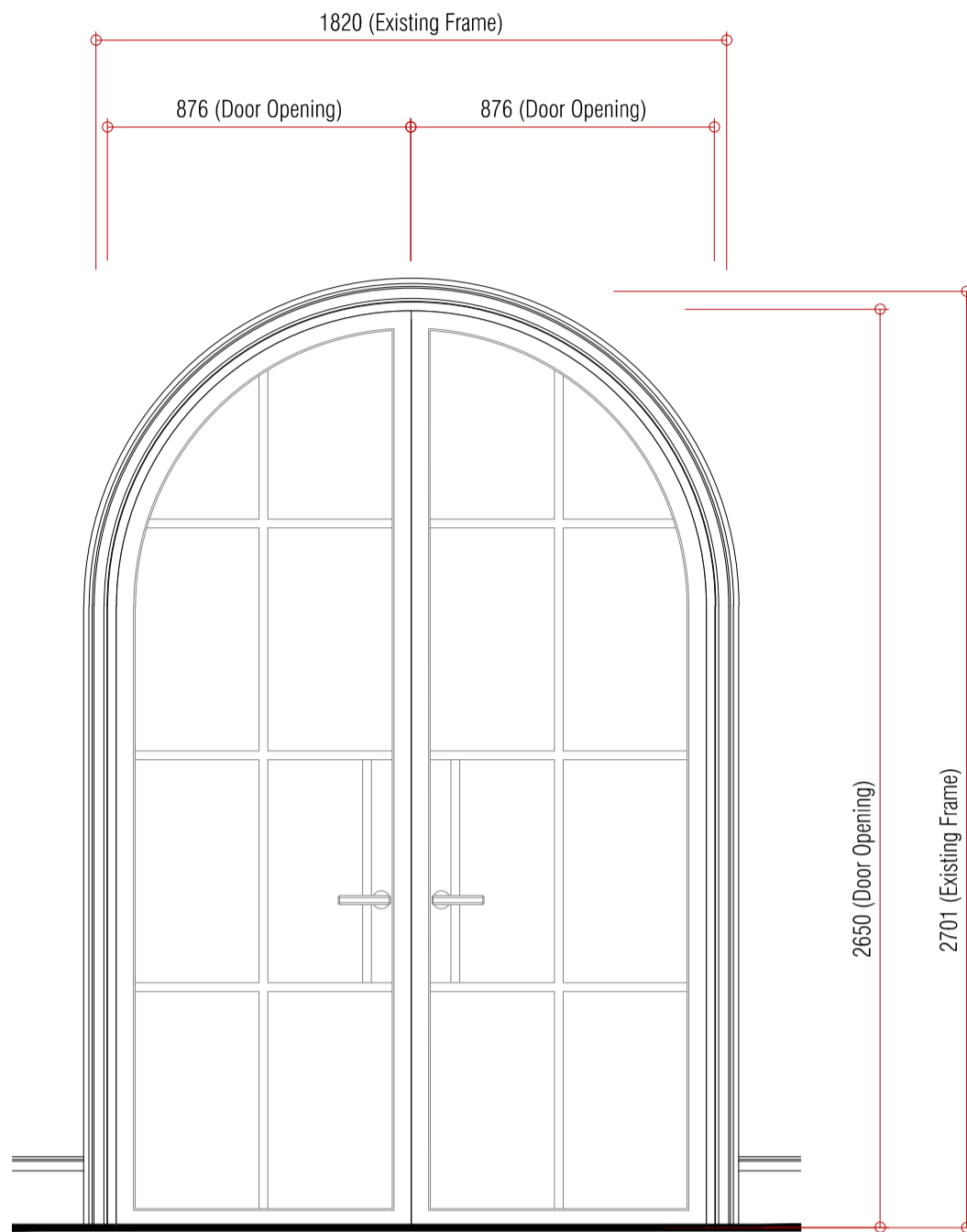

DG-17

New Ground Floor Doors - Slim Framed Timber Door

Door: New slim framed timber door with glazed panels. Style and detail to be confirmed. Finish and colour TBC.  
Fire Doors: FD30 door with intumescent fire / smoke seal fitted to head and sides of door and self-close.  
Ironmongery: Bronze colour Doorknob/lever handle.  
Architrave: New architrave to match other ground floor doors.  
Note: All works to be in accordance with Conservation Specifications.

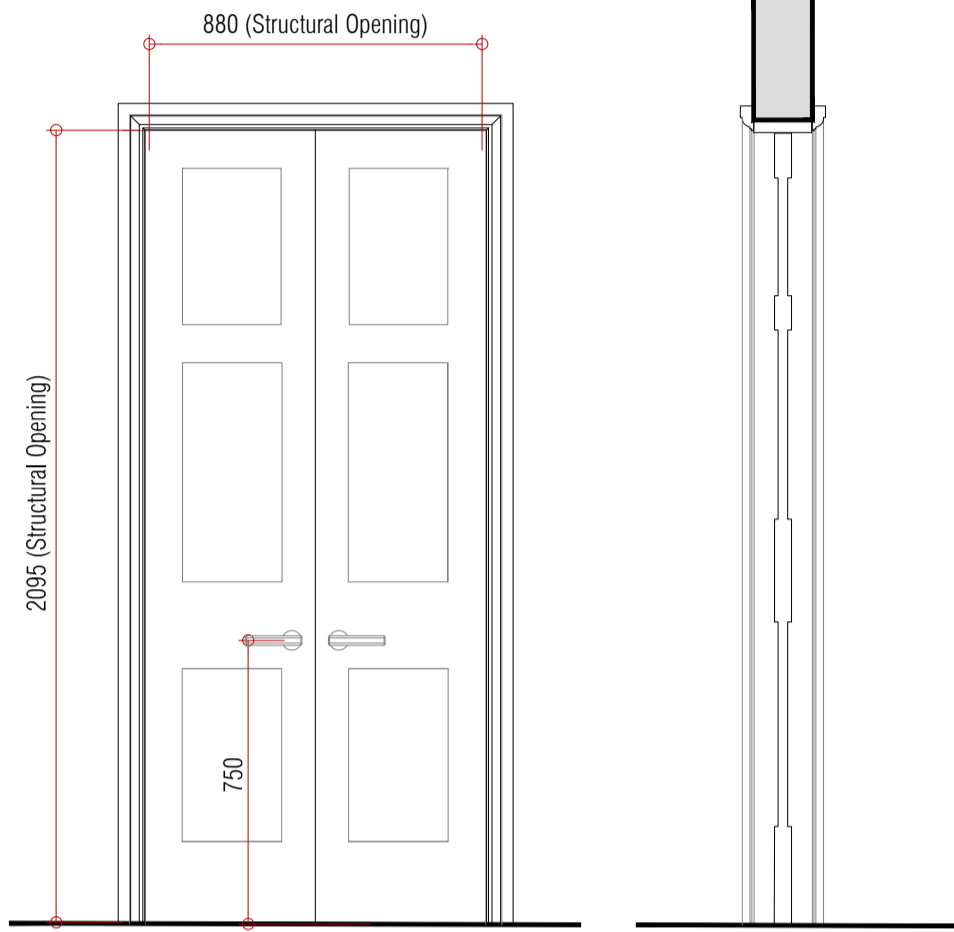

DG-25 & DG-30

New Ground Floor Doors - Timber Door

Door: New softwood door with fielded panels. Style and detail to match existing. New paint finish; colour TBC.  
Fire Doors: FD30 door with intumescent fire / smoke seal fitted to head and sides of door.  
Ironmongery: Bronze colour Doorknob/lever handle.  
Architrave: New architrave to match existing.  
Note: All works to be in accordance with Conservation Specifications.

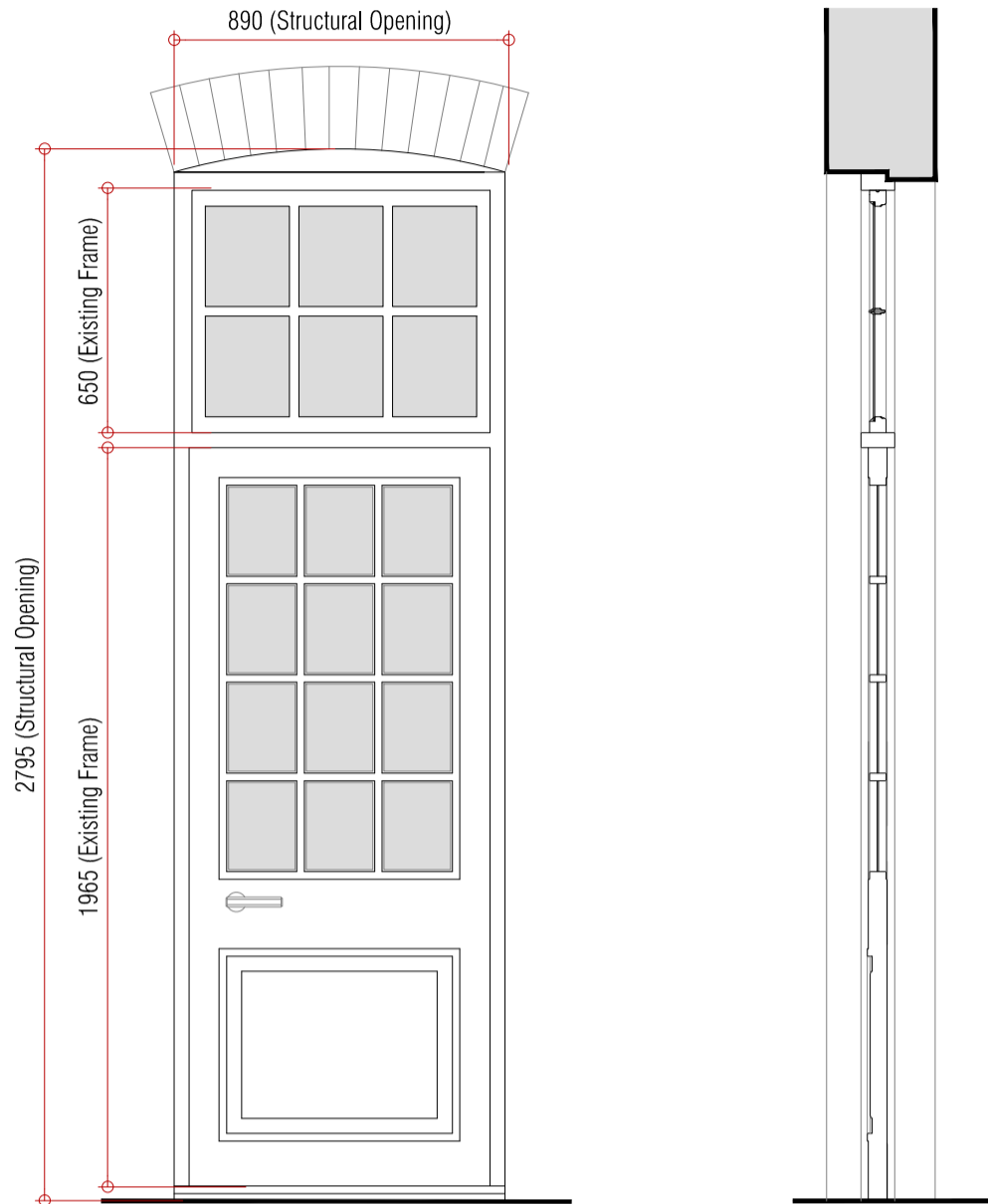

DG-27

New Ground Floor Doors - Traditional Door

Door: New hardwood door with glazed panels. Style and detail to match existing door type. Allow New Door to be operable to 180 degrees.  
Ironmongery: Bronze colour Doorknob/lever handle. Allow for new Banham Bronze Locks Range.  
Note: All works to be in accordance with Conservation Specifications.

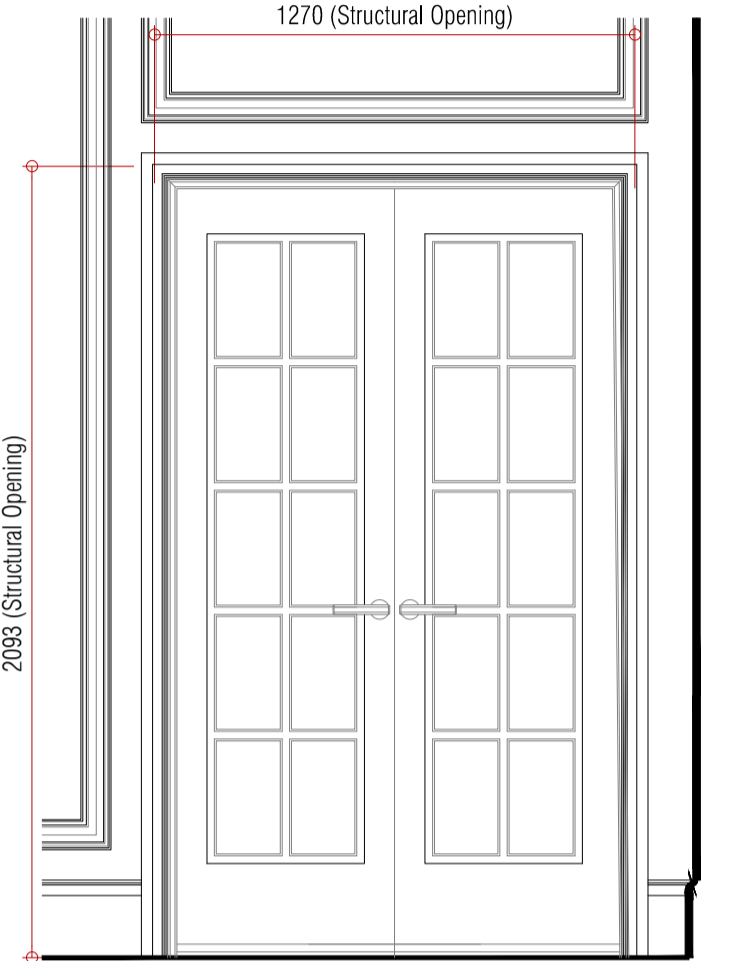

DG-29

New Ground Floor Door - Slim Framed Timber Door

Door: New slim framed timber door with glazed panels. Details to be confirmed. Finish and colour TBC.  
Ironmongery: Bronze colour Doorknob/lever handle.,  
Architrave: New architrave to match existing.  
Note: All works to be in accordance with Conservation Specifications.

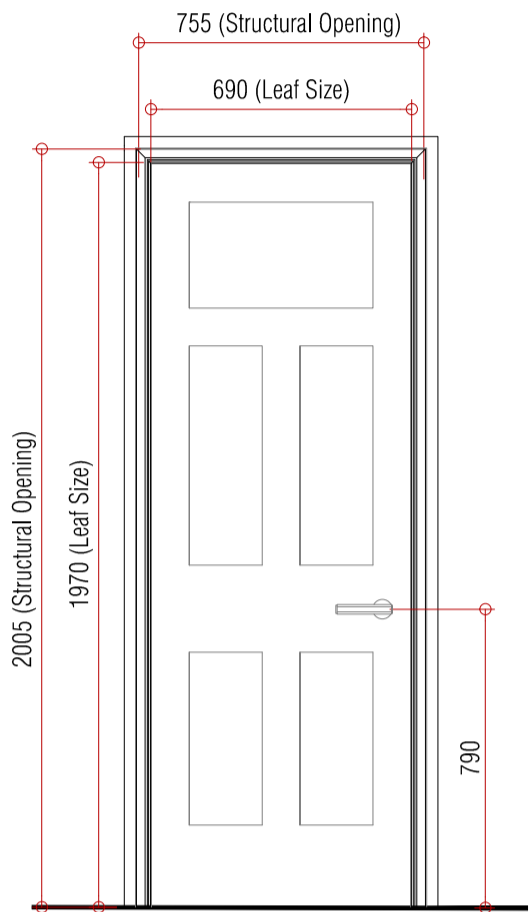

DG-32

Door Type 26  
New Ground Floor Doors - Traditional Door

Door: New softwood door with fielded panels. Style and detail to match existing. New paint finish; colour TBC.  
Fire Doors: FD30s door with intumescent fire / smoke seal fitted to head and sides of door.  
Ironmongery: Bronze colour Doorknob/lever handle.  
Architrave: New architrave to match existing.  
Note: All works to be in accordance with Conservation Specifications.

SCALE - 1:20			
Rev:	Comments:	By:	Date:
A	Minor Material Amendments	MSIL	27-03-2020
B	Minor Material Amendments	JC	08-09-2020

Do not scale this drawing. All dimensions must be checked on site. All rights reserved. No reproduction in any material form is permitted without consent.

PLANNING

Client:  
-  
Project Title:  
24 Heath Drive, London, NW3 7SB

Drawing Title:  
Door Schedule page 5 of 7  
New Doors

Scale: 1:20@A1 Date: JAN 18 Drawn: ST Checked: HV

kyson<sup>+</sup>  
Studio  
28 Scrutton Street  
London  
UK  
EC2A 4RP  
T: +44(0) 20 7247 2462  
E: enquiries@kyson.co.uk  
W: www.kyson.co.uk

Project No.: 508-16 Drawing No.: 6004 Revision: B

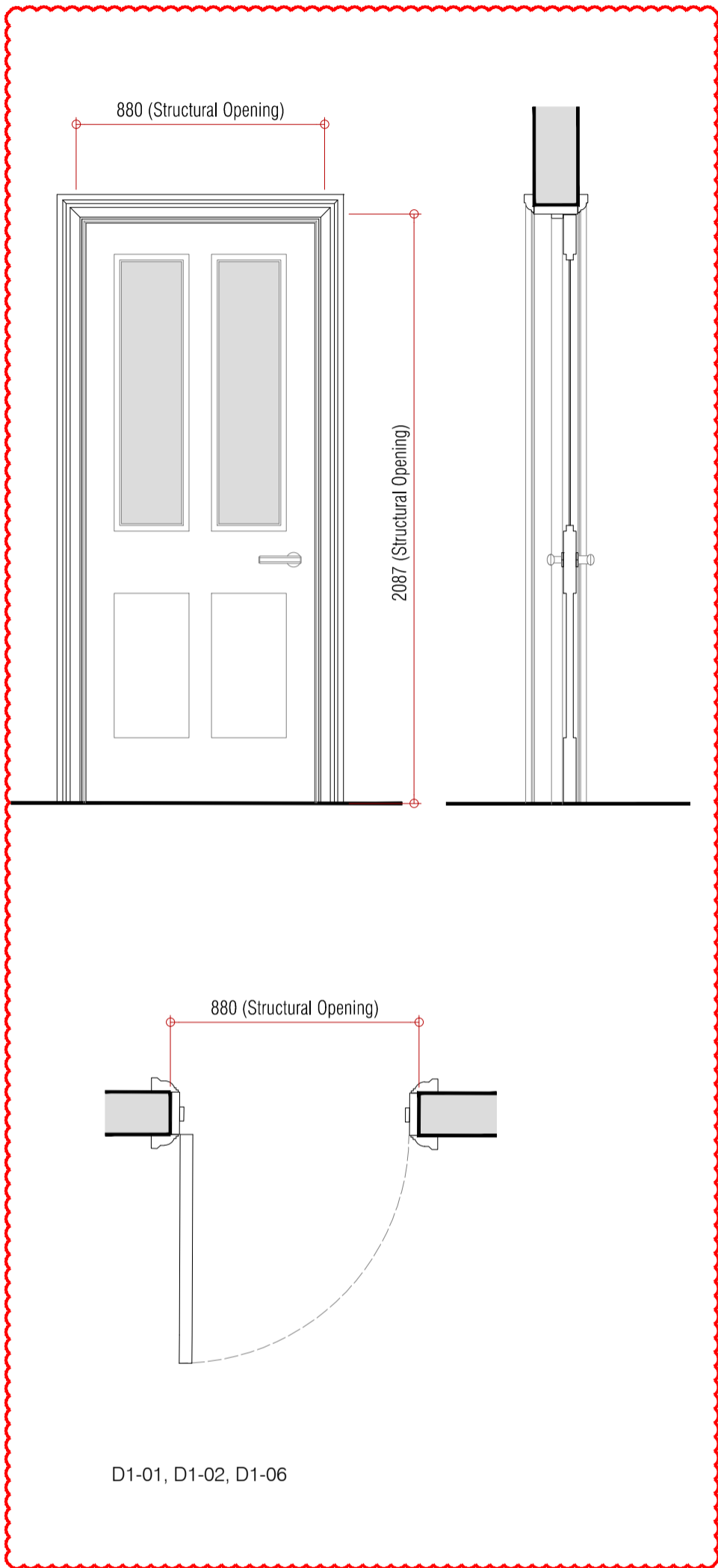

D1-01, D1-02, D1-06

New First Floor Slim Framed Timber Doors - Refurbished/ Upgraded

Door: New slim framed timber door with glazed panels. Style and details to be confirmed.  
Treatment: Architrave and any reused doorframe elements to be sympathetically restored and stripped back to suitable substrate to receive new paint finish; colour TBC.  
Ironmongery: Bronze colour Doorknob/lever handle.  
Note: All works to be in accordance with Conservation Specifications. Refer to GA plans for handing.

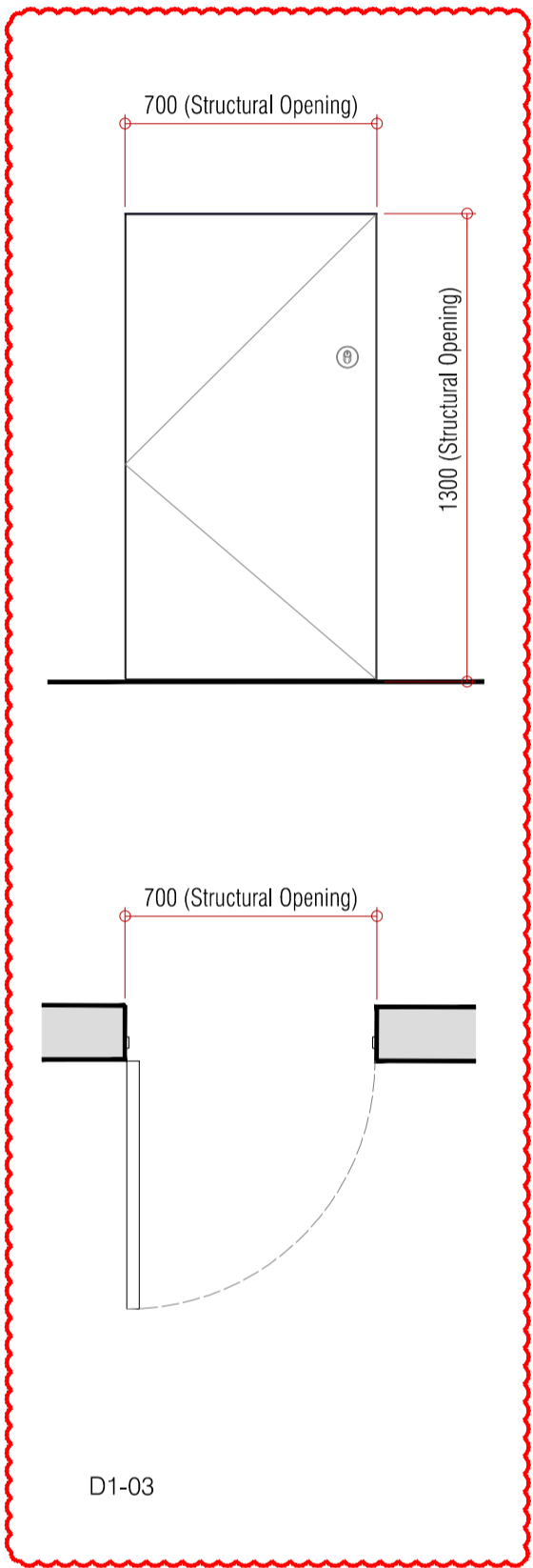

D1-03

New First Floor Cupboard Doors

Door: New jib door by Selo or equal approved. Style and detail to match existing wall.  
Fire Doors: FD30 door with intumescent fire / smoke seal fitted to head and sides of door.  
Ironmongery: Cylinder lock.TBC.  
Note: All works to be in accordance with Conservation Specifications. Refer to GA plans for handing.

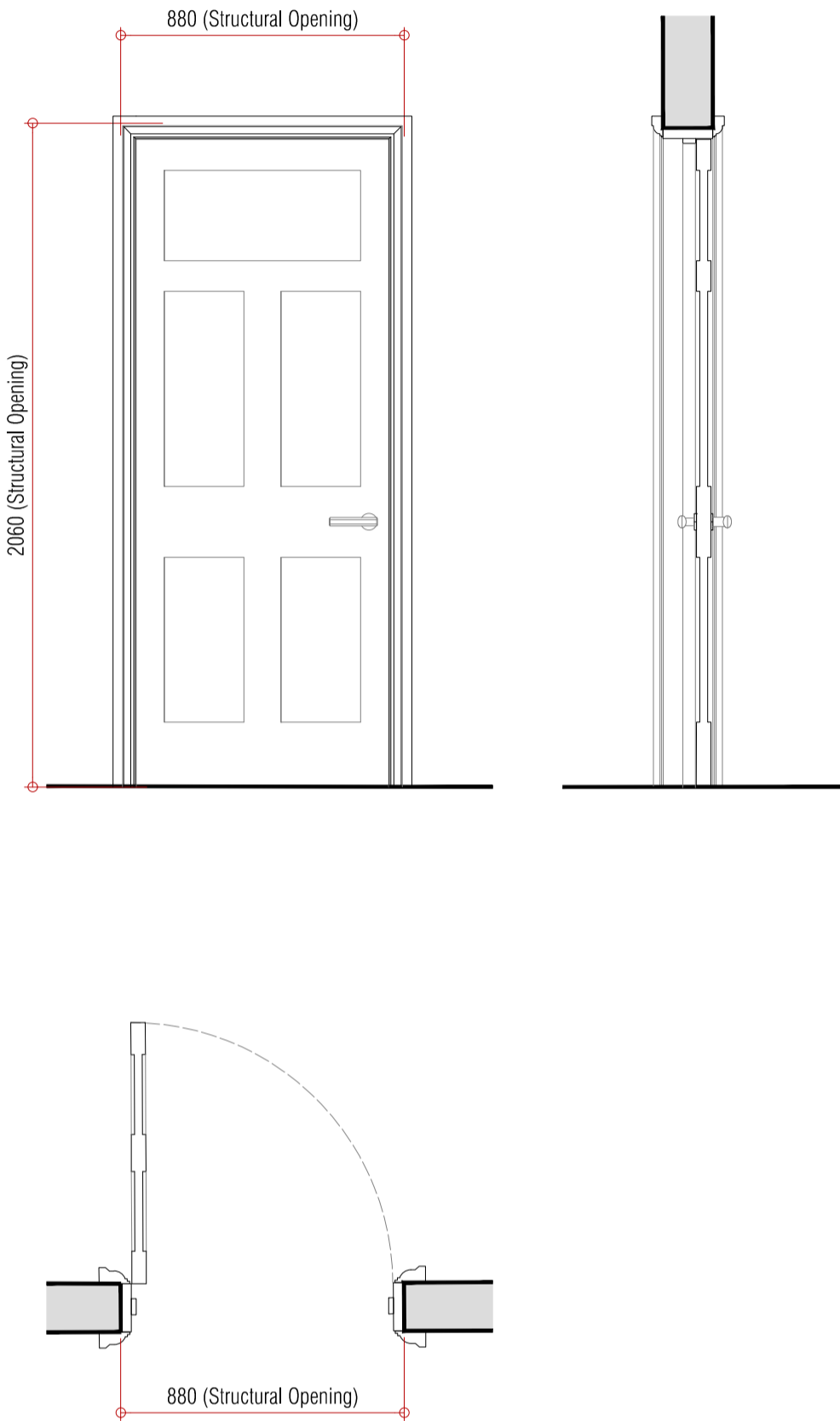

D1-16, D1-17

New First Floor Doors - Traditional Door

Door: New softwood door with fielded panels. Style and detail to match existing.  
Architrave: New architrave to match existing.  
Note: All works to be in accordance with Conservation Specifications. Refer to GA plans for handing.



D1-20

New First Floor Storage Door

Door: New softwood door with fielded panels. Style and detail to match existing.  
Ironmongery: Bronze colour Doorknob/lever handle.  
Architrave: New architrave to match existing.  
Note: All works to be in accordance with Conservation Specifications.

SCALE - 1:20			
Rev:	Comments:	By:	Date:
A	DG-30 & DG-31 Removed	DW	11-06-2018
B	Minor Material Amendments	MSIL	27-03-2020
C	Minor Material Amendments	JC	08-09-2020

Do not scale this drawing. All dimensions must be checked on site. All rights reserved. No reproduction in any material form is permitted without consent.

PLANNING

Client: -  
Project Title: 24 Heath Drive, London, NW3 7SB

Drawing Title: Door Schedule page 6 of 7  
New Doors

Scale: 1:20@A1  
Date: JAN 18  
Drawn: ST  
Checked: HV

**kyson**  
**Studio**  
28 Scrutton Street  
London  
UK  
EC2A 4RP  
T: +44(0) 20 7247 2462  
E: enquiries@kyson.co.uk  
W: www.kyson.co.uk

Project No.: 508-16  
Drawing No.: 6005  
Revision: C

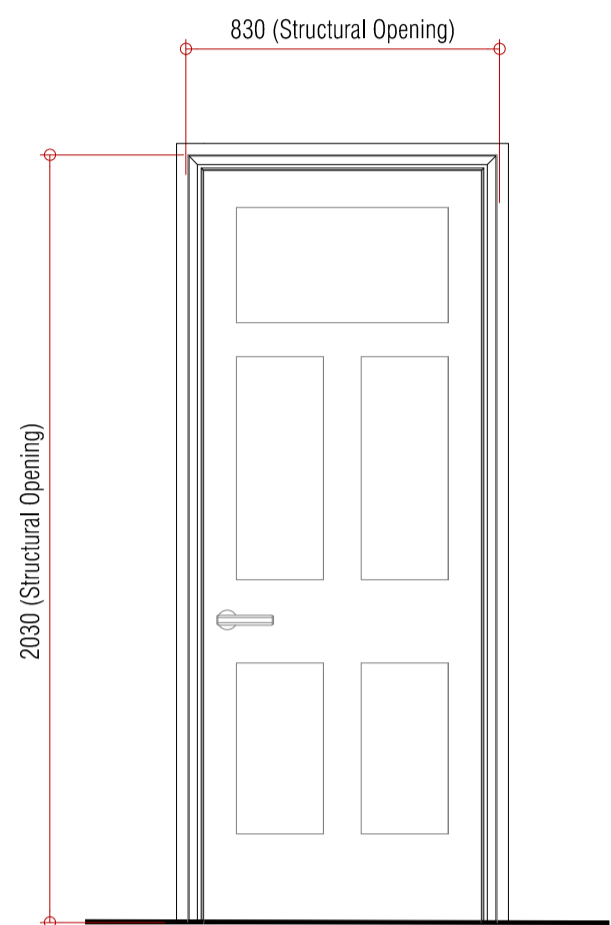

D2-03

New Second Floor Doors - Traditional Door

Door: New softwood door with fielded panels. Style and detail to match existing. New paint finish; colour TBC.  
Fire Doors: FD30 door with intumescent fire / smoke seal fitted to head and sides of door.  
Ironmongery: Bronze colour Doorknob/lever handle.  
Architrave: New architrave to match existing.  
Note: All works to be in accordance with Conservation Specifications. Refer to GA plans for handing.

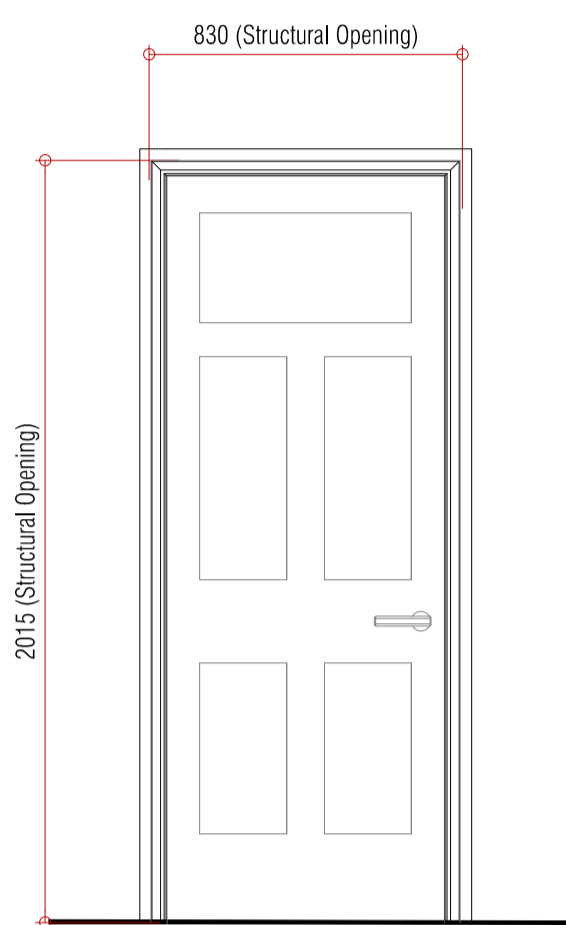
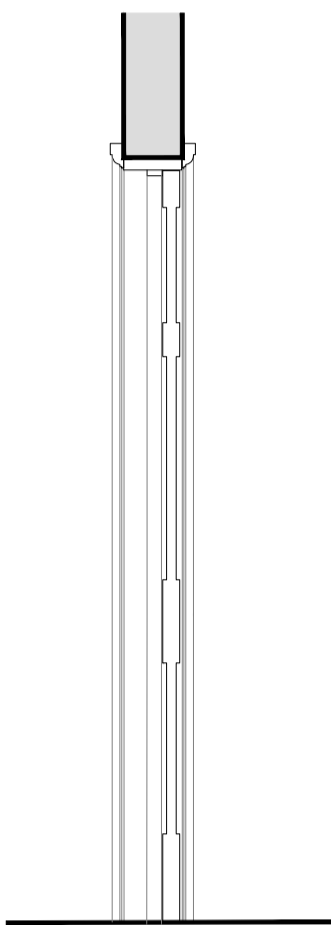

D2-07, D2-08, D2-11

New Second Floor Doors - Traditional Door

Door: New softwood door with fielded panels. Style and detail to match existing. New paint finish; colour TBC.  
Fire Doors: Except from D2-08, FD30 door with intumescent fire / smoke seal fitted to head and sides of door.  
Ironmongery: Bronze colour Doorknob/lever handle.  
Architrave: New architrave to match existing.  
Note: All works to be in accordance with Conservation Specifications. Refer to GA plans for handing.

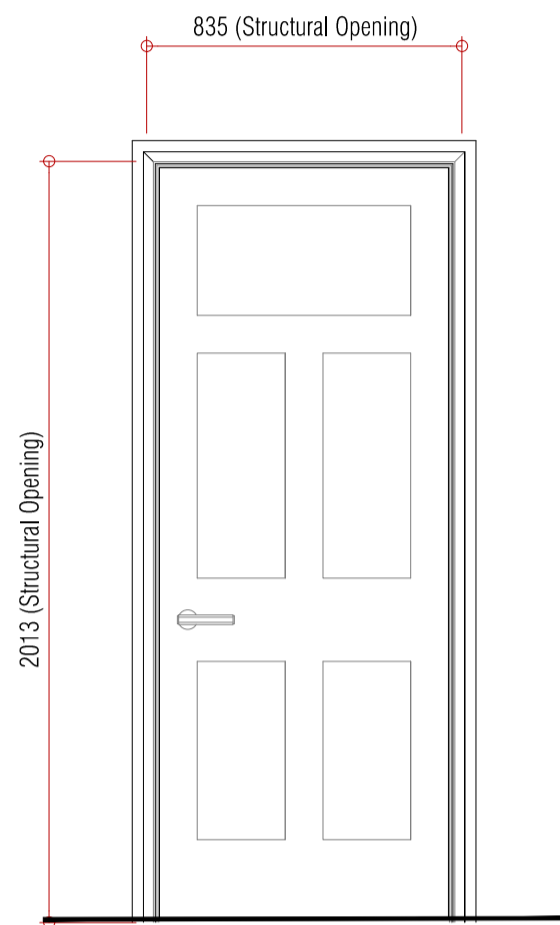
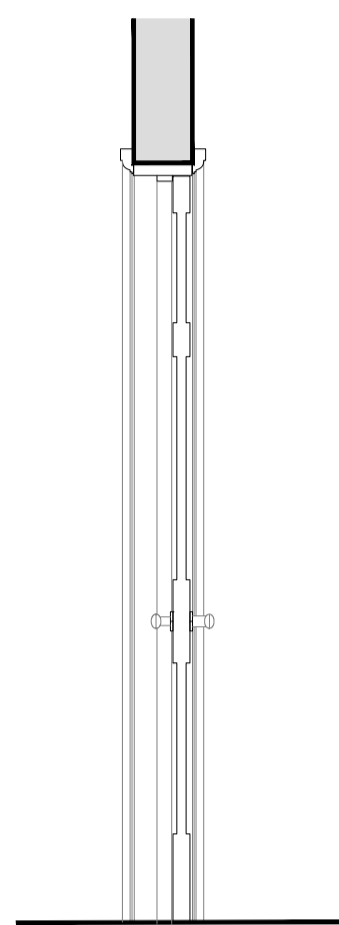

D2-10

New Second Floor Doors - Traditional Door

Door: New softwood door with fielded panels. Style and detail to match existing. New paint finish; colour TBC.  
Fire Doors: FD30 door with intumescent fire / smoke seal fitted to head and sides of door.  
Ironmongery: Bronze colour Doorknob/lever handle.  
Architrave: New architrave to match existing.  
Note: All works to be in accordance with Conservation Specifications. Refer to GA plans for handing.

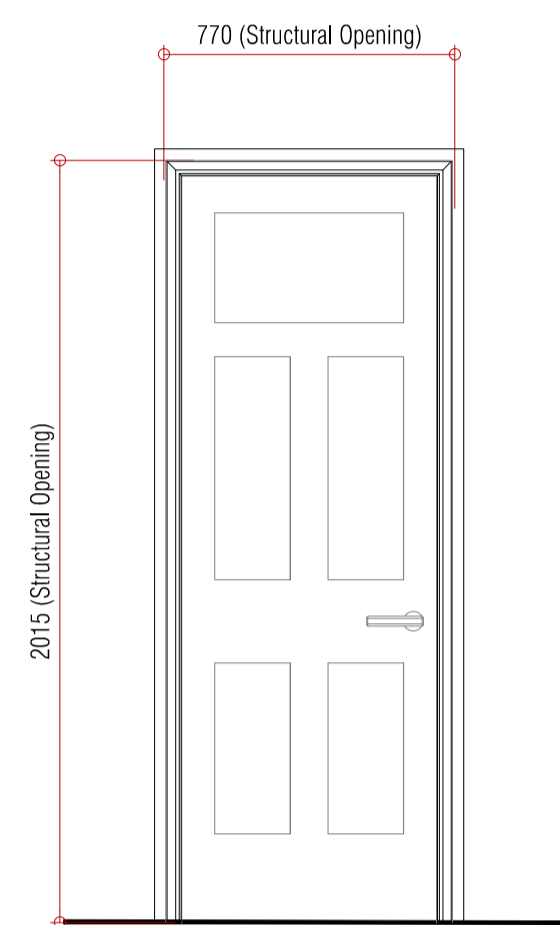
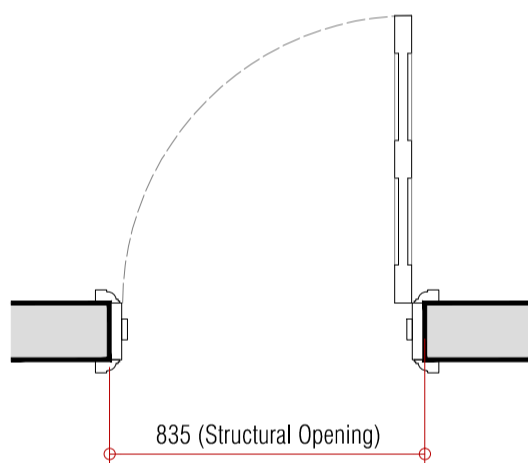

D2-12

New Second Floor Doors - Traditional Door

Door: New softwood door with fielded panels. Style and detail to match existing. New paint finish; colour TBC.  
Ironmongery: Bronze colour Doorknob/lever handle.  
Architrave: New architrave to match existing.  
Note: All works to be in accordance with Conservation Specifications. Refer to GA plans for handing.

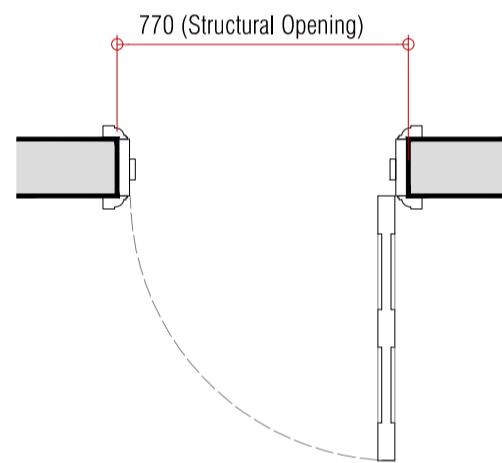

SCALE - 1:20					
Rev:	Comments:	By:	Date:		
A	Minor Material Amendments	MSIL	27-03-2020		
B	Minor Material Amendments	JC	08-09-2020		

Do not scale this drawing. All dimensions must be checked on site. All rights reserved. No reproduction in any material form is permitted without consent.

PLANNING

Client: -  
Project Title: 24 Heath Drive, London. NW3 7SB

Drawing Title: Door Schedule 7 of 7 New Doors

Scale: 1:20@A1 Date: JAN 18 Drawn: ST Checked: HV

<b>Studio</b>		
28 Scrutton Street London UK EC2A 4RP		
T: +44(0) 20 7247 2462 E: enquiries@kyson.co.uk W: www.kyson.co.uk		
<u>Project No.:</u> 508-16	<u>Drawing No.:</u> 6006	<u>Revision:</u> B