

EXISTING SITE PLAN
(1:100)

ALL DIMENSIONS ARE IN mm UNLESS NOTED OTHERWISE

N.G.R | E: 526514 N: 185685

NOTES:

A	Issued for Approval	DP	RA	14.08.19
REV	MODIFICATION	BY	CH	DATE



Unit E, Madison Place, Northampton Road,
Manchester, M40 5AG
Tel: 0161 785 4500
Fax: 0161 785 4501
Web: www.clarke-telecom.com



CTIL - BEACON 2

Cell Name	Opt.
25 HAMPSTEAD HIGH STREET	A

Cell ID No		
CTIL	TEF	VF
234259_21	078705	N/A

Site Address / Contact Details	
25 HAMPSTEAD HIGH STREET HAMPSTEAD LONDON GREATER LONDON NW3 1QJ	

Drawing Title:	EXISTING SITE PLAN
----------------	--------------------

Purpose of issue:	PLANNING	Dwg Rev:
-------------------	----------	----------

Drawing Number:	200	A
-----------------	-----	---

Surveyed By:	RA	Original Sheet Size:	A3	Pack Issue:
--------------	----	----------------------	----	-------------

Drawn:	DP	Date:	12.08.19	Checked:	RA	Date:	14.08.19	D
--------	----	-------	----------	----------	----	-------	----------	---

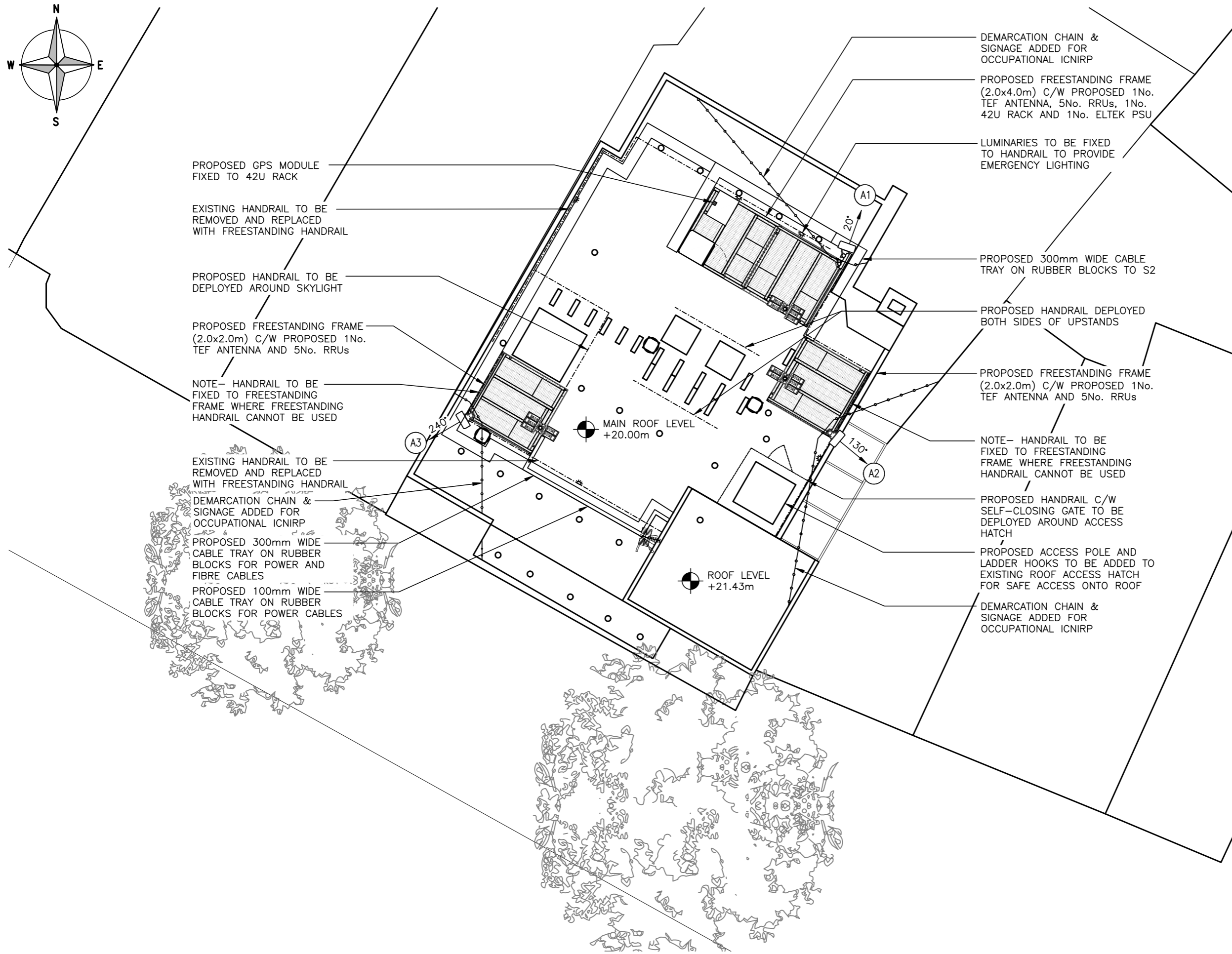

The drawings comply with TEF & Vodafone Non-Standard ICNIRP guidelines.
Designed in accordance with CTIL document: SDN0008

ALL DIMENSIONS ARE IN mm UNLESS NOTED OTHERWISE

N.G.R | E: 526514 N: 185685

NOTE

PROPOSED POWER SUPPLY TO BE LANDLORD FED, LANDLORD SUPPLY LOCATED IN BASEMENT. POWER CABLE TO RUN IN RISER CUPBOARDS TO ROOF LEVEL.

PERMANENT PORTABLE ACCESS LADDER TO BE LOCKED IN BASEMENT – SUBJECT TO SITE PROVIDER APPROVAL

REV	MODIFICATION	BY	CH	DATE
C	Demarcation & Signage Added, S2 130°	PJR	TR	08.07.20
B	GPS added, bearings & RRUs revised	DP	RA	11.02.20
A	Issued for Approval	DP	RA	14.08.19



Unit E, Madison Place, Northampton Road,
Manchester, M40 5AG
Tel: 0161 785 4500
Fax: 0161 785 4501
Web: www.clarke-telecom.com



CTIL - BEACON 2

Cell Name	Opt.
25 HAMPSTEAD HIGH STREET	A

Cell ID No		
CTIL	TEF	VF
234259_21	078705	N/A

Site Address / Contact Details
25 HAMPSTEAD HIGH STREET HAMPSTEAD LONDON GREATER LONDON NW3 1QJ

Drawing Title: PROPOSED SITE PLAN				
Purpose of issue: PLANNING				Dwg Rev:
Drawing Number: 201				C
Surveyed By: RA		Original Sheet Size: A3		Pack Issue:
Drawn: DP	Date: 12.08.19	Checked: RA	Date: 14.08.19	D



EXISTING SOUTH WEST ELEVATION
(1:100)

ALL DIMENSIONS ARE IN mm UNLESS NOTED OTHERWISE

N.G.R. E: 526514 N: 185685

NOTES:

A	Issued for Approval	DP	RA	14.08.19
REV	MODIFICATION	BY	CH	DATE

CLARKE
telecom
Unit E, Madison Place, Northampton Road,
Manchester, M40 5AG
Tel: 0161 785 4500
Fax: 0161 785 4501
Web: www.clarke-telecom.com

O₂

CTIL - BEACON 2

Cell Name		Opt.
25 HAMPSTEAD HIGH STREET		A
Cell ID No		
CTIL	TEF	VF
234259_21	078705	N/A

Site Address / Contact Details	
25 HAMPSTEAD HIGH STREET HAMPSTEAD LONDON GREATER LONDON NW3 1QJ	

Drawing Title:				
EXISTING SITE ELEVATION				
Purpose of issue:				
PLANNING				
Dwg Rev:				
Drawing Number:				
300				
A				
Surveyed By:				
RA				
Original Sheet Size:				
A3				
Pack Issue:				
Drawn:				
DP				
Date:				
12.08.19				
Checked:				
RA				
Date:				
14.08.19				
D				

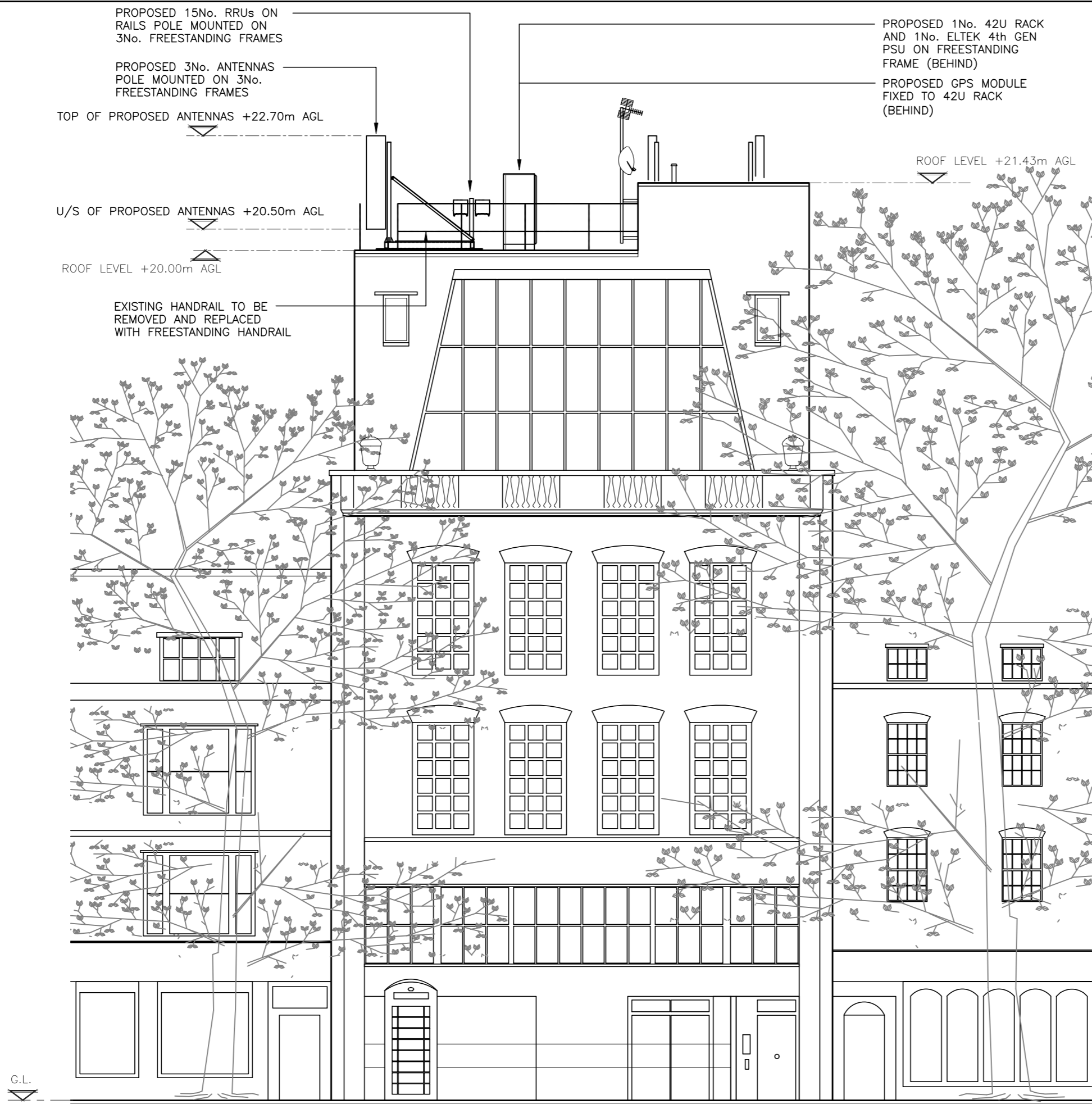

PROPOSED SOUTH WEST ELEVATION

(1:100)

The drawings comply with TEF & Vodafone Non-Standard ICNIRP guidelines.
Designed in accordance with CTIL document: SDN0008

ALL DIMENSIONS ARE IN mm UNLESS NOTED OTHERWISE

N.G.R | E: 526514 N: 185685

NOTE

PROPOSED POWER SUPPLY TO BE LANDLORD FED, LANDLORD SUPPLY LOCATED IN BASEMENT. POWER CABLE TO RUN IN RISER CUPBOARDS TO ROOF LEVEL.

PERMANENT PORTABLE ACCESS LADDER TO BE LOCKED IN BASEMENT – SUBJECT TO SITE PROVIDER APPROVAL

B	3No. RRUs removed – future	DP	RA	11.02.20
A	Issued for Approval	DP	RA	14.08.19
REV	MODIFICATION	BY	CH	DATE

CLARKE
telecom
Unit E, Madison Place, Northampton Road,
Manchester, M40 5AG
Tel: 0161 785 4500
Fax: 0161 785 4501
Web: www.clarke-telecom.com

O₂

CTIL - BEACON 2

Cell Name		Opt.
25 HAMPSTEAD HIGH STREET		A
Cell ID No		
CTIL	TEF	VF
234259_21	078705	N/A

Site Address / Contact Details		
25 HAMPSTEAD HIGH STREET HAMPSTEAD LONDON GREATER LONDON NW3 1QJ		

Drawing Title:		
PROPOSED SITE ELEVATION		
Purpose of issue:		Dwg Rev:
PLANNING		
Drawing Number:		A
301		
Surveyed By:	Original Sheet Size:	Pack Issue:
RA	A3	
Drawn:	Date:	Checked:
DP	12.08.19	RA
		Date:
		14.08.19
		D