

NOTE:

Architectural Information - the level of detail shown on the drawings is relative to the submission of a PLANNING APPLICATION.

The drawings should therefore not be used for any other purpose without both the prior agreement of the architect, and subsequent checking / development by others.
Dimensions and setting out - should be checked on site; see above

Structure & Construction - these drawings, unless expressly noted otherwise, have not been fully coordinated with a Structural Engineer's input and show indicative construction build up only

Building Control - the client / the contractor will liaise directly with Local Authority to ensure the project is completed in accordance with the Building Regulations

Planning - the client/ the contractor will ensure that the project is completed in accordance with the approved Planning drawings and take responsibility for the discharge of any planning conditions

Party Walls & Rights to Light - the client/ the contractor will ensure that any notices and consents required are obtained before work commences

Freshholder / Leaseholder / Restricted covenants / Easement approvals - the client will ensure that any notices and consents required are obtained before work commences

Archaeological & Ecological - the client/ the contractor will ensure that any notices and consents required are obtained before work commences

Glazing Allowances will need to be negotiated with Building Control as per Approved Document L1B Conservation of Fuel and Power

Areas provided on drawings are rounded to the nearest whole unit. Measurements are based upon received survey information and as such a reasonable allowance should be made for discrepancies or deviations that may occur during construction.



Drawn By: CK Checked By: LS Date: 18.08.2020

Revisions			
No.	Description	Issued by	Date
A	Design Development	CK	18.08.20
B	Consultant Issue	CK	26.08.20
C	Consultant Issue	CK	09.09.20

Note: Do not scale from this drawing. All dimensions to be checked on site by the contractor and to be his responsibility.

HÛT Architecture
 Studio 408
 134-146 Curtain Road
 London
 EC2A 3AR
 T 020 7399 8680
 E info@hutarchitecture.com
 Project Name: Kentish Town Road
 Project Number: H517



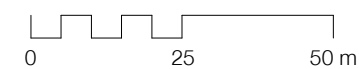

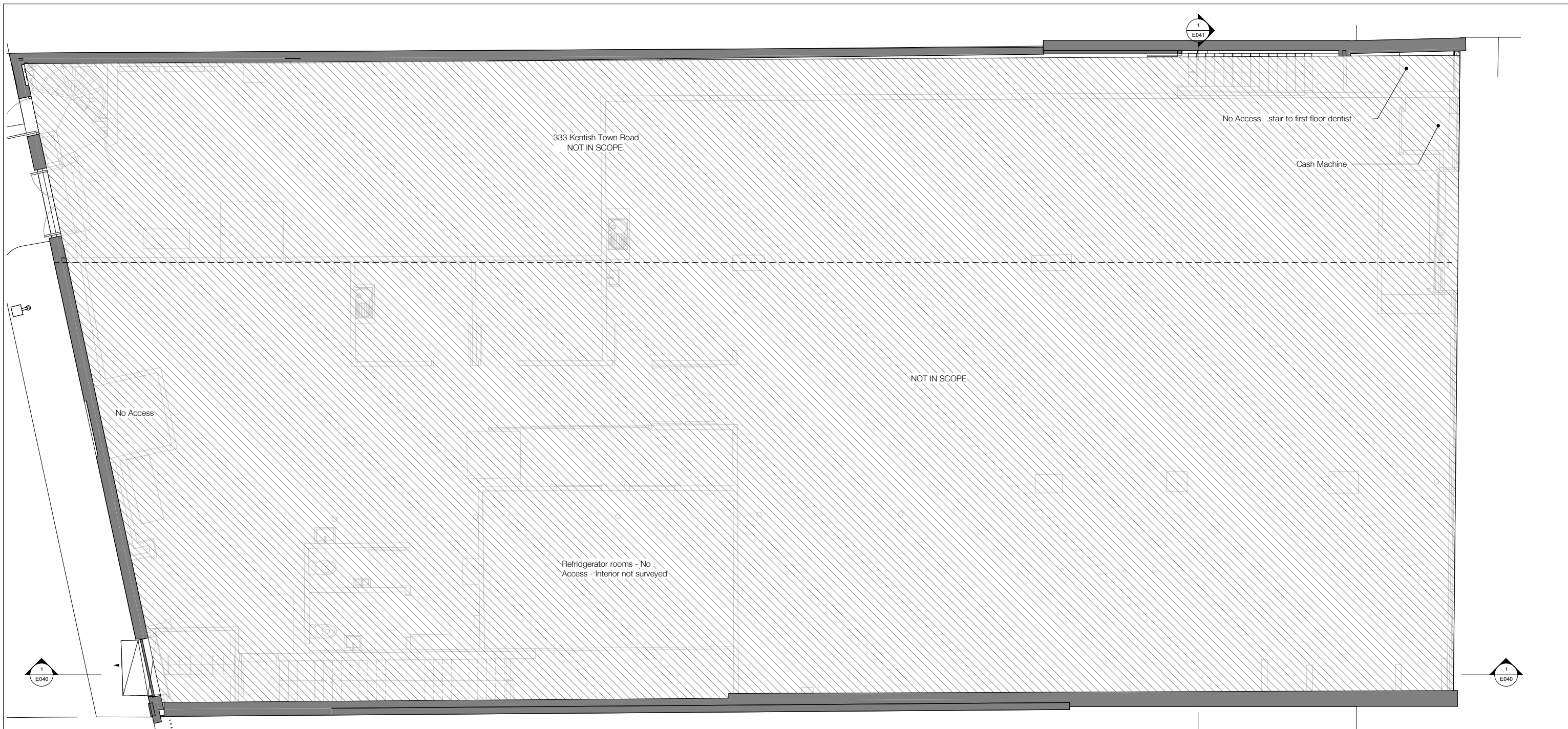
Drawing Name
Existing Location Plan
Drawing No
E001
Revision
C
Scale
1:1250 @ A3





NOTE:
 Architectural Information - the level of detail shown on the drawings is relative to the submission of a PLANNING APPLICATION.
 The drawings should therefore not be used for any other purpose without both the prior agreement of the architect, and subsequent checking / development by others. Dimensions and setting out - should be checked on site; see above.
 Structure & Construction - these drawings, unless expressly noted otherwise, have not been fully coordinated with a Structural Engineer's input and show indicative construction build-up only.
 Building Control - the client / the contractor will liaise directly with Local Authority to ensure the project is completed in accordance with the Building Regulations.
 Planning - the client/ the contractor will ensure that the project is completed in accordance with the approved Planning drawings and take responsibility for the discharge of any planning conditions.
 Party Walls & Rights to Light - the client/ the contractor will ensure that any notices and consents required are obtained before work commences.
 Freeholder / Leaseholder / Restricted covenants / Easement approvals - the client will ensure that any notices and consents required are obtained before work commences.
 Archaeological & Ecological - the client/ the contractor will ensure that any notices and consents required are obtained before work commences.
 Glazing Allowances will need to be negotiated with Building Control as per Approved Document L1B Conservation of Fuel and Power.
 Areas provided on drawings are rounded to the nearest whole unit. Measurements are based upon received survey information and as such a reasonable allowance should be made for discrepancies or deviations that may occur during construction.

WALL KEY

	Existing
	Proposed
	Door Reference Refer to 800 Schedules
	Glazing Reference Refer to 800 Schedules
	Room Number Room Name Room Area

Drawn By: OK Checked By: LS Date: 08.10.2019

Revisions		
No.	Description	Date
A	Survey Drawings Issue	08.10.19
B	Client Meeting	10.08.20
C	Design Development	18.08.20
D	Consultant Issue	26.08.20
E	Consultant Issue	09.09.20

EXISTING

Note: Do not scale from this drawing. All dimensions to be checked on site by the contractor and to be his responsibility.

HÛT Architecture
 Studio 408
 134-146 Curtain Road
 London
 EC2A 3AR
 T 020 7399 8660
 E info@hutatarchitecture.com

Project Name: Kentish Town Road
 Project Number: H517

Drawing Name
 Existing Ground Floor Plan
Drawing No
 E010
Revision
 E
Scale
 1:50 @ A1, 1:100 @ A3



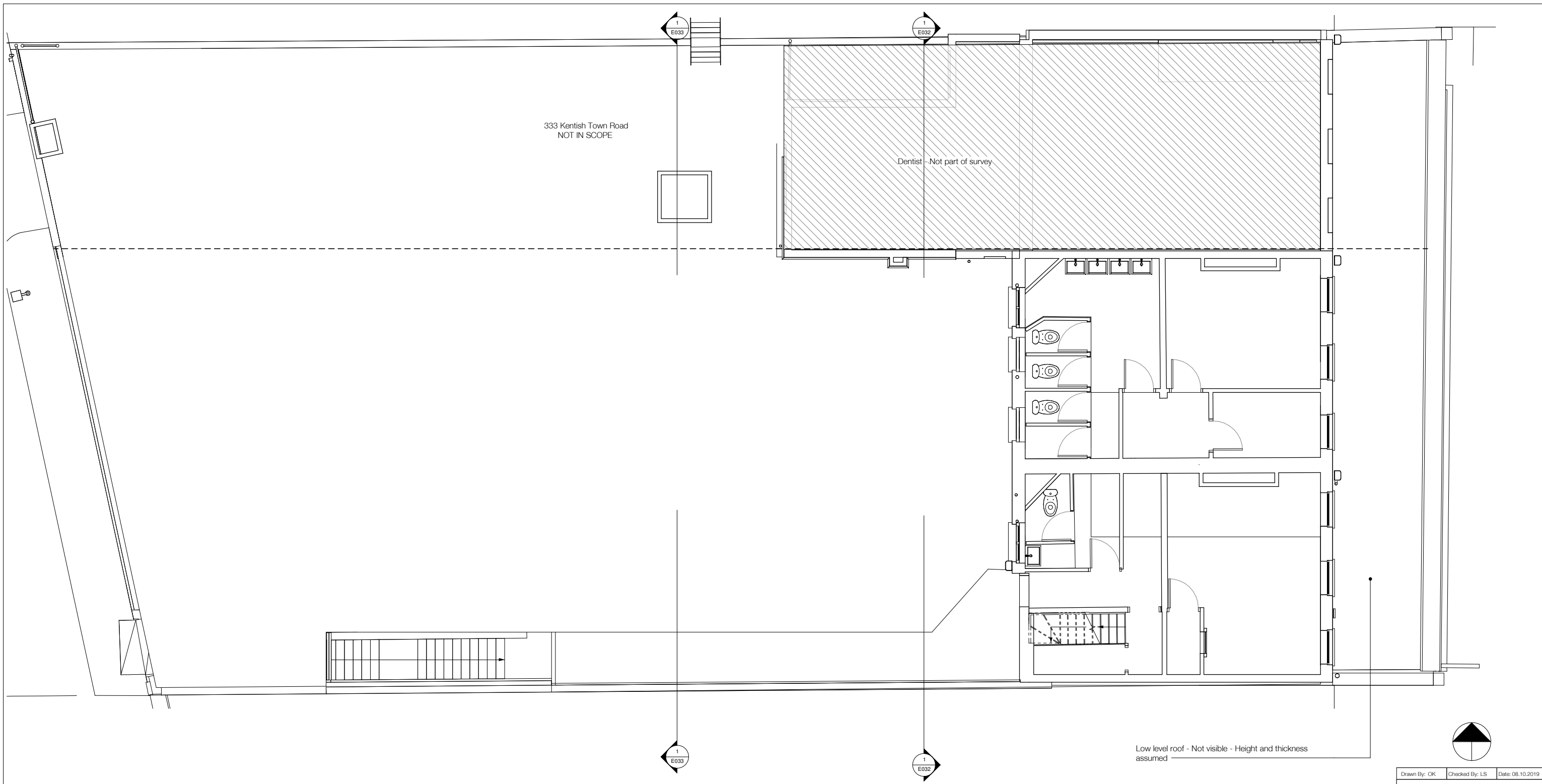

NOTE:
 Architectural Information - the level of detail shown on the drawings is relative to the submission of a PLANNING APPLICATION.
 The drawings should therefore not be used for any other purpose without both the prior agreement of the architect, and subsequent checking / development by others
 Dimensions and setting out - should be checked on site; see above
 Structure & Construction - these drawings, unless expressly noted otherwise, have not been fully coordinated with a Structural Engineer's input and show indicative construction build-up only
 Building Control - the client / the contractor will liaise directly with Local Authority to ensure the project is completed in accordance with the Building Regulations
 Planning - the client/ the contractor will ensure that the project is completed in accordance with the approved Planning drawings and take responsibility for the discharge of any planning conditions
 Party Walls & Rights to Light - the client/ the contractor will ensure that any notices and consents required are obtained before work commences
 Freeholder / Leaseholder / Restricted covenants / Easement approvals - the client will ensure that any notices and consents required are obtained before work commences
 Archaeological & Ecological - the client/ the contractor will ensure that any notices and consents required are obtained before work commences
 Glazing Allowances will need to be negotiated with Building Control as per Approved Document L1B Conservation of Fuel and Power
 Areas provided on drawings are rounded to the nearest whole unit. Measurements are based upon received survey information and as such a reasonable allowance should be made for discrepancies or deviations that may occur during construction.

Drawn By: OK Checked By: LS Date: 08.10.2019

Revisions		
No.	Description	Date
A	Survey Drawings Issue	08.10.19
B	Client Meeting	10.08.20
C	Design Development	18.08.20
D	Consultant Issue	26.08.20
E	Consultant Issue	09.09.20

EXISTING

Note: Do not scale from this drawing. All dimensions to be checked on site by the contractor and to be his responsibility.

HÛT Architecture
 Studio 408
 134-146 Curtain Road
 London
 EC2A 3AR
 T 020 7399 8660
 E info@hutarchitecture.com

HÛT

Project Name: Kentish Town Road
 Project Number: H517

Drawing Name
 Existing First Floor Plan
Drawing No
 E011
Revision
 E
Scale
 1:50 @ A1, 1:100 @ A3

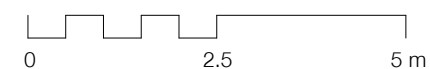

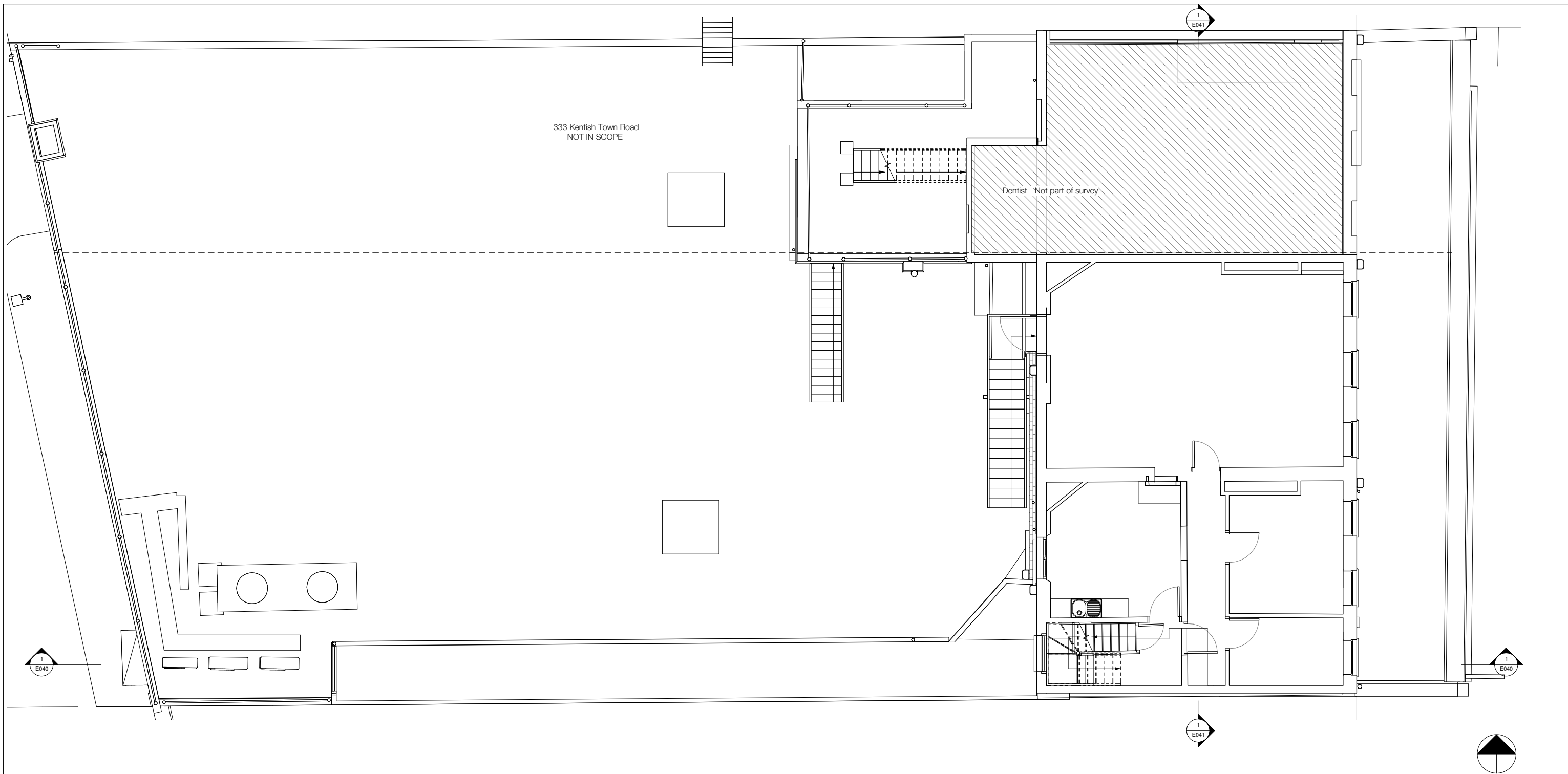

NOTE:
 Architectural Information - the level of detail shown on the drawings is relative to the submission of a PLANNING APPLICATION.
 The drawings should therefore not be used for any other purpose without both the prior agreement of the architect, and subsequent checking / development by others
 Dimensions and setting out - should be checked on site; see above
 Structure & Construction - these drawings, unless expressly noted otherwise, have not been fully coordinated with a Structural Engineer's input and show indicative construction build-up only
 Building Control - the client / the contractor will liaise directly with Local Authority to ensure the project is completed in accordance with the Building Regulations
 Planning - the client/ the contractor will ensure that the project is completed in accordance with the approved Planning drawings and take responsibility for the discharge of any planning conditions
 Party Walls & Rights to Light - the client/ the contractor will ensure that any notices and consents required are obtained before work commences
 Freeholder / Leaseholder / Restricted covenants / Easement approvals - the client will ensure that any notices and consents required are obtained before work commences
 Archaeological & Ecological - the client/ the contractor will ensure that any notices and consents required are obtained before work commences
 Glazing Allowances will need to be negotiated with Building Control as per Approved Document L1B Conservation of Fuel and Power
 Areas provided on drawings are rounded to the nearest whole unit. Measurements are based upon received survey information and as such a reasonable allowance should be made for discrepancies or deviations that may occur during construction.

Drawn By: OK Checked By: LS Date: 08.10.2019

Revisions		
No.	Description	Date
A	Survey Drawings Issue	08.10.19
B	Client Meeting	10.08.20
C	Design Development	18.08.20
D	Consultant Issue	26.08.20
E	Consultant Issue	09.09.20

EXISTING

Note: Do not scale from this drawing. All dimensions to be checked on site by the contractor and to be his responsibility.

HÛT Architecture
 Studio 408
 134-146 Curtain Road
 London
 EC2A 3AR
 T 020 7399 8660
 E info@hutarchitecture.com

HÛT

Project Name: Kentish Town Road
 Project Number: H517

Drawing Name
 Existing Second Floor Plan
Drawing No
 E012
Revision
 E
Scale
 1:50 @ A1, 1:100 @ A3

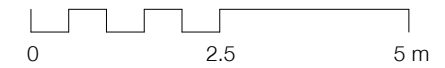

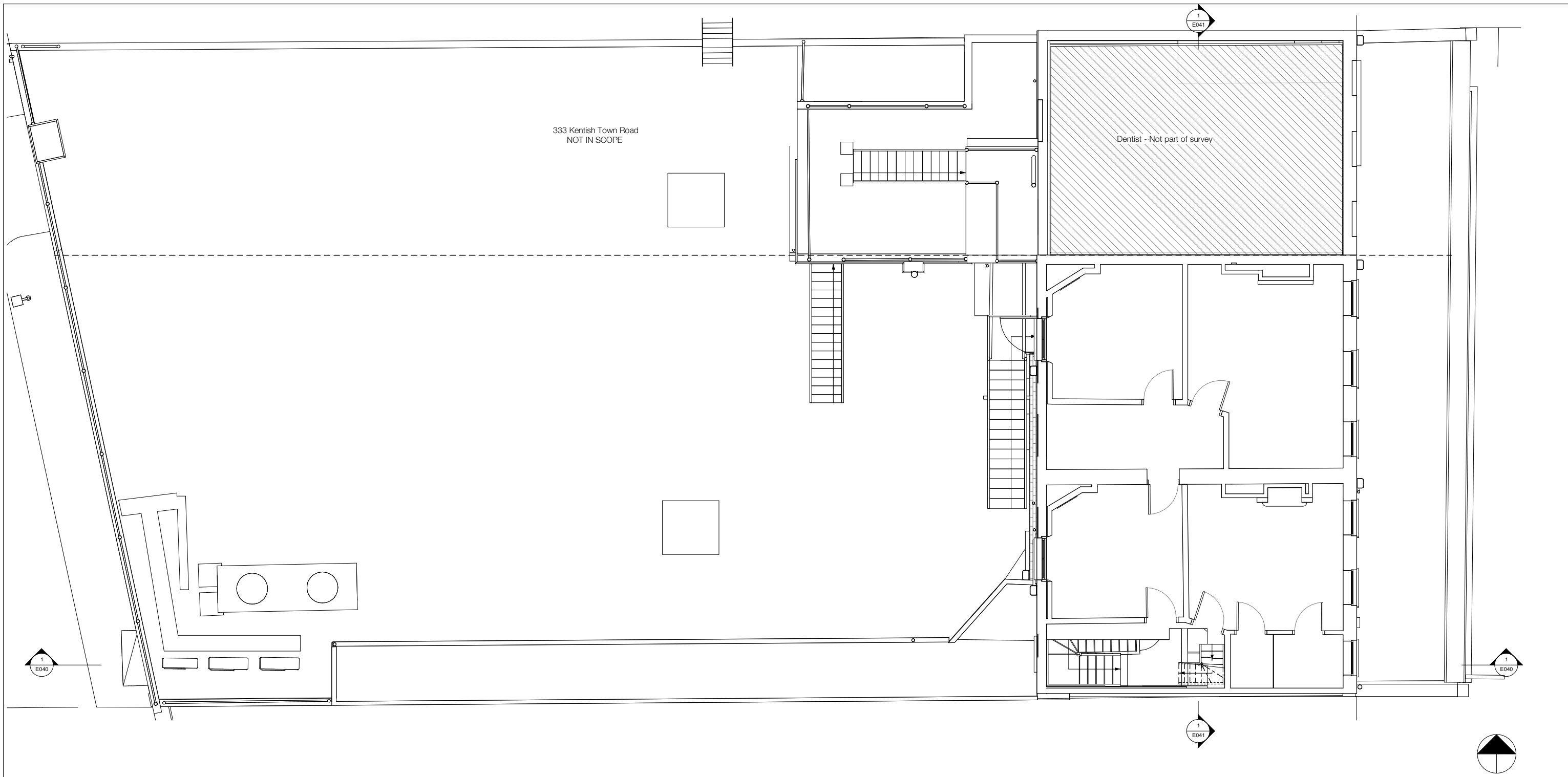

NOTE:
 Architectural Information - the level of detail shown on the drawings is relative to the submission of a PLANNING APPLICATION.
 The drawings should therefore not be used for any other purpose without both the prior agreement of the architect, and subsequent checking / development by others
 Dimensions and setting out - should be checked on site; see above
 Structure & Construction - these drawings, unless expressly noted otherwise, have not been fully coordinated with a Structural Engineer's input and show indicative construction build-up only
 Building Control - the client / the contractor will liaise directly with Local Authority to ensure the project is completed in accordance with the Building Regulations
 Planning - the client/ the contractor will ensure that the project is completed in accordance with the approved Planning drawings and take responsibility for the discharge of any planning conditions
 Party Walls & Rights to Light - the client/ the contractor will ensure that any notices and consents required are obtained before work commences
 Freeholder / Leaseholder / Restricted covenants / Easement approvals - the client will ensure that any notices and consents required are obtained before work commences
 Archaeological & Ecological - the client/ the contractor will ensure that any notices and consents required are obtained before work commences
 Glazing Allowances will need to be negotiated with Building Control as per Approved Document L1B Conservation of Fuel and Power
 Areas provided on drawings are rounded to the nearest whole unit. Measurements are based upon received survey information and as such a reasonable allowance should be made for discrepancies or deviations that may occur during construction.

Drawn By: OK Checked By: LS Date: 08.10.2019

Revisions		
No.	Description	Date
A	Survey Drawings Issue	08.10.19
B	Client Meeting	10.08.20
C	Design Development	18.08.20
D	Consultant Issue	26.08.20
E	Consultant Issue	09.09.20

EXISTING

Note: Do not scale from this drawing. All dimensions to be checked on site by the contractor and to be his responsibility.

HÛT Architecture
 Studio 408
 134-146 Curtain Road
 London
 EC2A 3AR
 T 020 7399 8660
 E info@hutatarchitecture.com



Project Name: Kentish Town Road
 Project Number: H517

Drawing Name
 Existing Third Floor Plan
 Drawing No
 E013
 Revision
 E

Scale
 1:50 @ A1, 1:100 @ A3

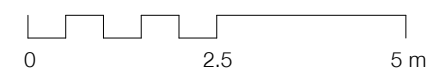

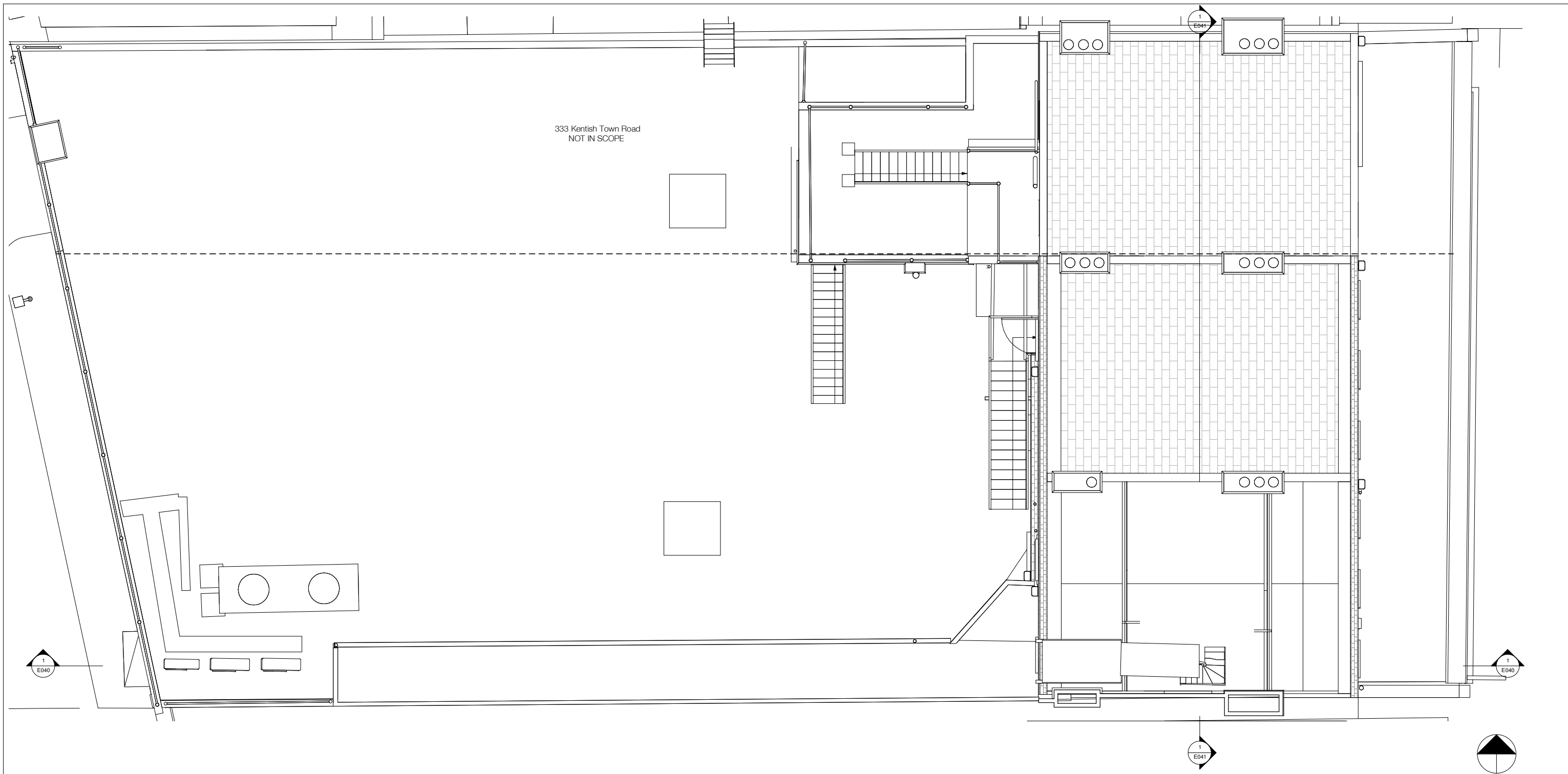

NOTE:
 Architectural Information - the level of detail shown on the drawings is relative to the submission of a PLANNING APPLICATION.
 The drawings should therefore not be used for any other purpose without both the prior agreement of the architect, and subsequent checking / development by others.
 Dimensions and setting out - should be checked on site; see above.
 Structure & Construction - these drawings, unless expressly noted otherwise, have not been fully coordinated with a Structural Engineer's input and show indicative construction build-up only.
 Building Control - the client / the contractor will liaise directly with Local Authority to ensure the project is completed in accordance with the Building Regulations.
 Planning - the client/ the contractor will ensure that the project is completed in accordance with the approved Planning drawings and take responsibility for the discharge of any planning conditions.
 Party Walls & Rights to Light - the client/ the contractor will ensure that any notices and consents required are obtained before work commences.
 Freeholder / Leaseholder / Restricted covenants / Easement approvals - the client will ensure that any notices and consents required are obtained before work commences.
 Archaeological & Ecological - the client/ the contractor will ensure that any notices and consents required are obtained before work commences.
 Glazing Allowances will need to be negotiated with Building Control as per Approved Document L1B Conservation of Fuel and Power.
 Areas provided on drawings are rounded to the nearest whole unit. Measurements are based upon received survey information and as such a reasonable allowance should be made for discrepancies or deviations that may occur during construction.

Drawn By: OK Checked By: LS Date: 08.10.2019

Revisions		
No.	Description	Date
A	Survey Drawings Issue	08.10.19
B	Client Meeting	10.08.20
C	Design Development	18.08.20
D	Consultant Issue	26.08.20
E	Consultant Issue	09.09.20

EXISTING

Note: Do not scale from this drawing. All dimensions to be checked on site by the contractor and to be his responsibility.

HÛT Architecture
 Studio 408
 134-146 Curtain Road
 London
 EC2A 3AR
 T 020 7399 8660
 E info@hutarchitecture.com

Project Name: Kentish Town Road
 Project Number: H517

Drawing Name
 Existing Roof Plan
Drawing No
 E014
Revision
 E
Scale
 1:50 @ A1, 1:100 @ A3

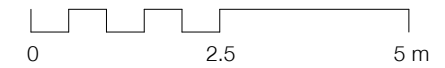



NOTE:
 Architectural Information - the level of detail shown on the drawings is relative to the submission of a PLANNING APPLICATION.
 The drawings should therefore not be used for any other purpose without both the prior agreement of the architect, and subsequent checking / development by others. Dimensions and setting out - should be checked on site; see above.
 Structure & Construction - these drawings, unless expressly noted otherwise, have not been fully coordinated with a Structural Engineer's input and show indicative construction build-up only.
 Building Control - the client / the contractor will liaise directly with Local Authority to ensure the project is completed in accordance with the Building Regulations.
 Planning - the client/ the contractor will ensure that the project is completed in accordance with the approved Planning drawings and take responsibility for the discharge of any planning conditions.
 Party Walls & Rights to Light - the client/ the contractor will ensure that any notices and consents required are obtained before work commences.
 Freeholder / Leaseholder / Restricted covenants / Easement approvals - the client will ensure that any notices and consents required are obtained before work commences.
 Archaeological & Ecological - the client/ the contractor will ensure that any notices and consents required are obtained before work commences.
 Glazing Allowances will need to be negotiated with Building Control as per Approved Document L1B Conservation of Fuel and Power.
 Areas provided on drawings are rounded to the nearest whole unit. Measurements are based upon received survey information and as such a reasonable allowance should be made for discrepancies or deviations that may occur during construction.



E030 Existing Front Elevation (Kentish Town Road)

1:50 @ A1, 1:100 @ A3

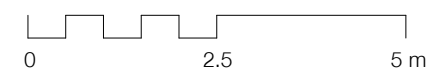

Drawn By: OK Checked By: LS Date: 08.10.2019

Revisions		
No.	Description	Date
A	Survey Drawings Issue	08.10.19
B	Client Meeting	10.08.20
C	Design Development	18.08.20
D	Consultant Issue	26.08.20
E	Consultant Issue	09.09.20

INFORMATION

Note: Do not scale from this drawing. All dimensions to be checked on site by the contractor and to be his responsibility.

HÛT Architecture
 Studio 408
 134-146 Curtain Road
 London
 EC2A 3AR
 T 020 7399 8660
 E info@hutararchitecture.com

Project Name: Kentish Town Road
 Project Number: H517

Drawing Name
 Existing Front Elevation (Kentish Town Road)
Drawing No
 E030
Revision
 E
Scale
 1:50 @ A1, 1:100 @ A3





NOTE:
 Architectural Information - the level of detail shown on the drawings is relative to the submission of a PLANNING APPLICATION.
 The drawings should therefore not be used for any other purpose without both the prior agreement of the architect, and subsequent checking / development by others. Dimensions and setting out - should be checked on site; see above.
 Structure & Construction - these drawings, unless expressly noted otherwise, have not been fully coordinated with a Structural Engineer's input and show indicative construction build-up only.
 Building Control - the client / the contractor will liaise directly with Local Authority to ensure the project is completed in accordance with the Building Regulations.
 Planning - the client/ the contractor will ensure that the project is completed in accordance with the approved Planning drawings and take responsibility for the discharge of any planning conditions.
 Party Walls & Rights to Light - the client/ the contractor will ensure that any notices and consents required are obtained before work commences.
 Freeholder / Leaseholder / Restricted covenants / Easement approvals - the client will ensure that any notices and consents required are obtained before work commences.
 Archaeological & Ecological - the client/ the contractor will ensure that any notices and consents required are obtained before work commences.
 Glazing Allowances will need to be negotiated with Building Control as per Approved Document L1B Conservation of Fuel and Power.
 Areas provided on drawings are rounded to the nearest whole unit. Measurements are based upon received survey information and as such a reasonable allowance should be made for discrepancies or deviations that may occur during construction.

Drawn By: OK Checked By: LS Date: 08.10.2019

Revisions		
No.	Description	Date
A	Survey Drawings Issue	08.10.19
B	Client Meeting	10.08.20
C	Design Development	18.08.20
D	Consultant Issue	26.08.20
E	Consultant Issue	09.09.20

EXISTING

Note: Do not scale from this drawing. All dimensions to be checked on site by the contractor and to be his responsibility.

HÛT Architecture
 Studio 408
 134-146 Curtain Road
 London
 EC2A 3AR
 T 020 7399 8660
 E info@hutarchitecture.com

Project Name: Kentish Town Road
 Project Number: H517

Drawing Name
 Existing Rear Elevation (York Mews)
Drawing No
 E031
Revision
 E
Scale
 1:50 @ A1, 1:100 @ A3

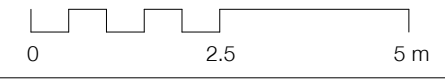



NOTE:
 Architectural Information - the level of detail shown on the drawings is relative to the submission of a PLANNING APPLICATION.
 The drawings should therefore not be used for any other purpose without both the prior agreement of the architect, and subsequent checking / development by others. Dimensions and setting out - should be checked on site; see above.
 Structure & Construction - these drawings, unless expressly noted otherwise, have not been fully coordinated with a Structural Engineer's input and show indicative construction build-up only.
 Building Control - the client / the contractor will liaise directly with Local Authority to ensure the project is completed in accordance with the Building Regulations.
 Planning - the client/ the contractor will ensure that the project is completed in accordance with the approved Planning drawings and take responsibility for the discharge of any planning conditions.
 Party Walls & Rights to Light - the client/ the contractor will ensure that any notices and consents required are obtained before work commences.
 Freeholder / Leaseholder / Restricted covenants / Easement approvals - the client will ensure that any notices and consents required are obtained before work commences.
 Archaeological & Ecological - the client/ the contractor will ensure that any notices and consents required are obtained before work commences.
 Glazing Allowances will need to be negotiated with Building Control as per Approved Document L1B Conservation of Fuel and Power.
 Areas provided on drawings are rounded to the nearest whole unit. Measurements are based upon received survey information and as such a reasonable allowance should be made for discrepancies or deviations that may occur during construction.

Drawn By: OK Checked By: LS Date: 08.10.2019

Revisions		
No.	Description	Date
A	Survey Drawings Issue	08.10.19
B	Client Meeting	10.08.20
C	Design Development	18.08.20
D	Consultant Issue	26.08.20
E	Consultant Issue	09.09.20

EXISTING

Note: Do not scale from this drawing. All dimensions to be checked on site by the contractor and to be his responsibility.

HÛT Architecture
 Studio 408
 134-146 Curtain Road
 London
 EC2A 3AR
 T 020 7399 8660
 E info@hutarchitecture.com



Project Name: Kentish Town Road
 Project Number: H517

Drawing Name: Existing East Elevation
 Drawing No: E032
 Revision: E

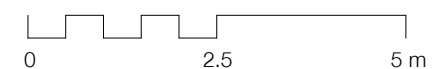

Scale: 1:50 @ A1, 1:100 @ A3

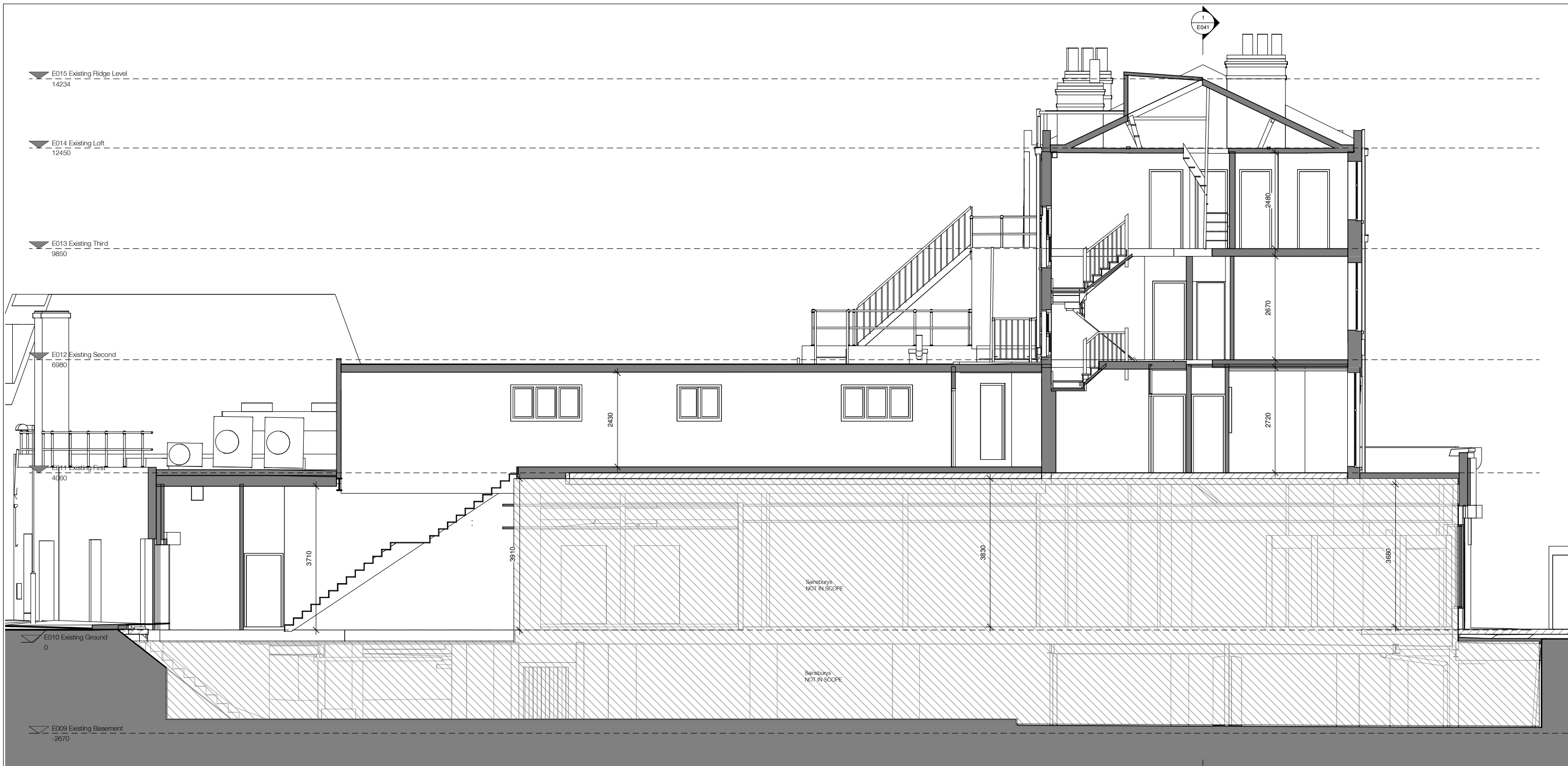





NOTE:
 Architectural Information - the level of detail shown on the drawings is relative to the submission of a PLANNING APPLICATION.
 The drawings should therefore not be used for any other purpose without both the prior agreement of the architect, and subsequent checking / development by others.
 Dimensions and setting out - should be checked on site; see above.
 Structure & Construction - these drawings, unless expressly noted otherwise, have not been fully coordinated with a Structural Engineer's input and show indicative construction build-up only.
 Building Control - the client / the contractor will liaise directly with Local Authority to ensure the project is completed in accordance with the Building Regulations.
 Planning - the client/ the contractor will ensure that the project is completed in accordance with the approved Planning drawings and take responsibility for the discharge of any planning conditions.
 Party Walls & Rights to Light - the client/ the contractor will ensure that any notices and consents required are obtained before work commences.
 Freeholder / Leaseholder / Restricted covenants / Easement approvals - the client will ensure that any notices and consents required are obtained before work commences.
 Archaeological & Ecological - the client/ the contractor will ensure that any notices and consents required are obtained before work commences.
 Glazing Allowances will need to be negotiated with Building Control as per Approved Document L1B Conservation of Fuel and Power.
 Areas provided on drawings are rounded to the nearest whole unit. Measurements are based upon received survey information and as such a reasonable allowance should be made for discrepancies or deviations that may occur during construction.

WALL KEY

	Existing
	Proposed

	Door Reference Refer to 800 Schedules
	Glazing Reference Refer to 800 Schedules
	Room Number Room Name Room Area

Drawn By: SA Checked By: SD Date: 08.10.2019

Revisions		
No.	Description	Date
A	Survey Drawings Issue	08.10.19
B	Dimensioned Section	21.07.20
C	Client Meeting	10.08.20
D	Design Development	18.08.20
E	Consultant Issue	26.08.20
F	Consultant Issue	09.09.20

EXISTING

Note: Do not scale from this drawing. All dimensions to be checked on site by the contractor and to be his responsibility.

HÛT Architecture
 Studio 408
 134-146 Curtain Road
 London
 EC2A 3AR
 T 020 7399 8660
 E info@hutarchitecture.com



Project Name: Kentish Town Road
 Project Number: H517
Drawing Name
 Existing Section 01
Drawing No
 E040
Revision
 F
Scale
 1:50 @ A1, 1:100 @ A3

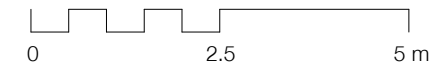

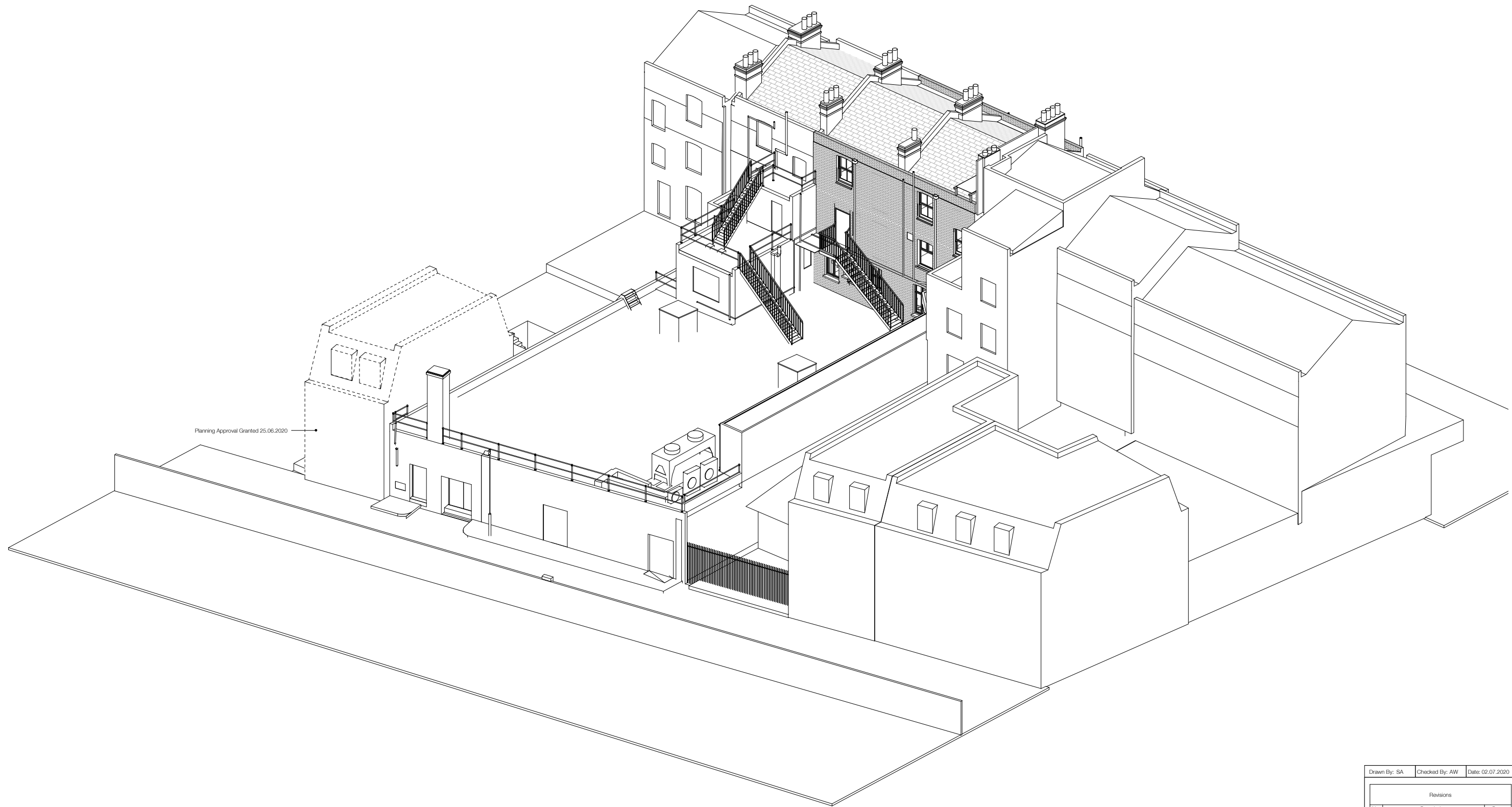

Planning Approval Granted 25.06.2020

NOTE:
 Architectural Information - the level of detail shown on the drawings is relative to the submission of a PLANNING APPLICATION.
 The drawings should therefore not be used for any other purpose without both the prior agreement of the architect, and subsequent checking / development by others
 Dimensions and setting out - should be checked on site; see above
 Structure & Construction - these drawings, unless expressly noted otherwise, have not been fully coordinated with a Structural Engineer's input and show indicative construction build-up only
 Building Control - the client / the contractor will liaise directly with Local Authority to ensure the project is completed in accordance with the Building Regulations
 Planning - the client/ the contractor will ensure that the project is completed in accordance with the approved Planning drawings and take responsibility for the discharge of any planning conditions
 Party Walls & Rights to Light - the client/ the contractor will ensure that any notices and consents required are obtained before work commences
 Freeholder / Leaseholder / Restricted covenants / Easement approvals - the client will ensure that any notices and consents required are obtained before work commences
 Archaeological & Ecological - the client/ the contractor will ensure that any notices and consents required are obtained before work commences
 Glazing Allowances will need to be negotiated with Building Control as per Approved Document L1B Conservation of Fuel and Power
 Areas provided on drawings are rounded to the nearest whole unit. Measurements are based upon received survey information and as such a reasonable allowance should be made for discrepancies or deviations that may occur during construction.

Drawn By: SA Checked By: AW Date: 02.07.2020

Revisions		
No.	Description	Date
A	Client Meeting	10.08.20
B	Design Development	18.08.20
C	Consultant Issue	28.08.20
D	Consultant Issue	09.09.20

Note: Do not scale from this drawing. All dimensions to be checked on site by the contractor and to be his responsibility.

HÛT Architecture
 Studio 408
 134-146 Curtain Road
 London
 EC2A 3AR
 T 020 7399 8600
 E info@hutararchitecture.com



Project Name: Kentish Town Road
 Project Number: H517

Drawing Name
 Existing 3D View Large
 Drawing No
 E051
 Revision
 D

Scale
 1:50 @ A1, 1:100 @ A3

