

THIS IS A CAD DRAWING
Under no circumstances shall manual alterations be made.
Any discrepancy found between this drawing and any other document should be referred immediately to the architect.
No dimensions are to be scaled from this drawing and all measurements should be checked on site.
Copying or reproduction of this drawing without the written permission of Fresson and Tee is not permitted.
Copyright is Reserved

Disclaimer
The hard copy accompanying the electronic data is legal transmission of information. The electronic copies are issued only for convenience of use. No responsibility for the accuracy or for any consequence resulting from the use or alteration of information is accepted.

Legend:

- Denotes proposed new structure
- Denotes structure to be removed

AREAS	
Retail 1	Retail 2
40sq.m	43sq.m
53sq.m	43sq.m
93sq.m	86sq.m

Basement
Ground
Total

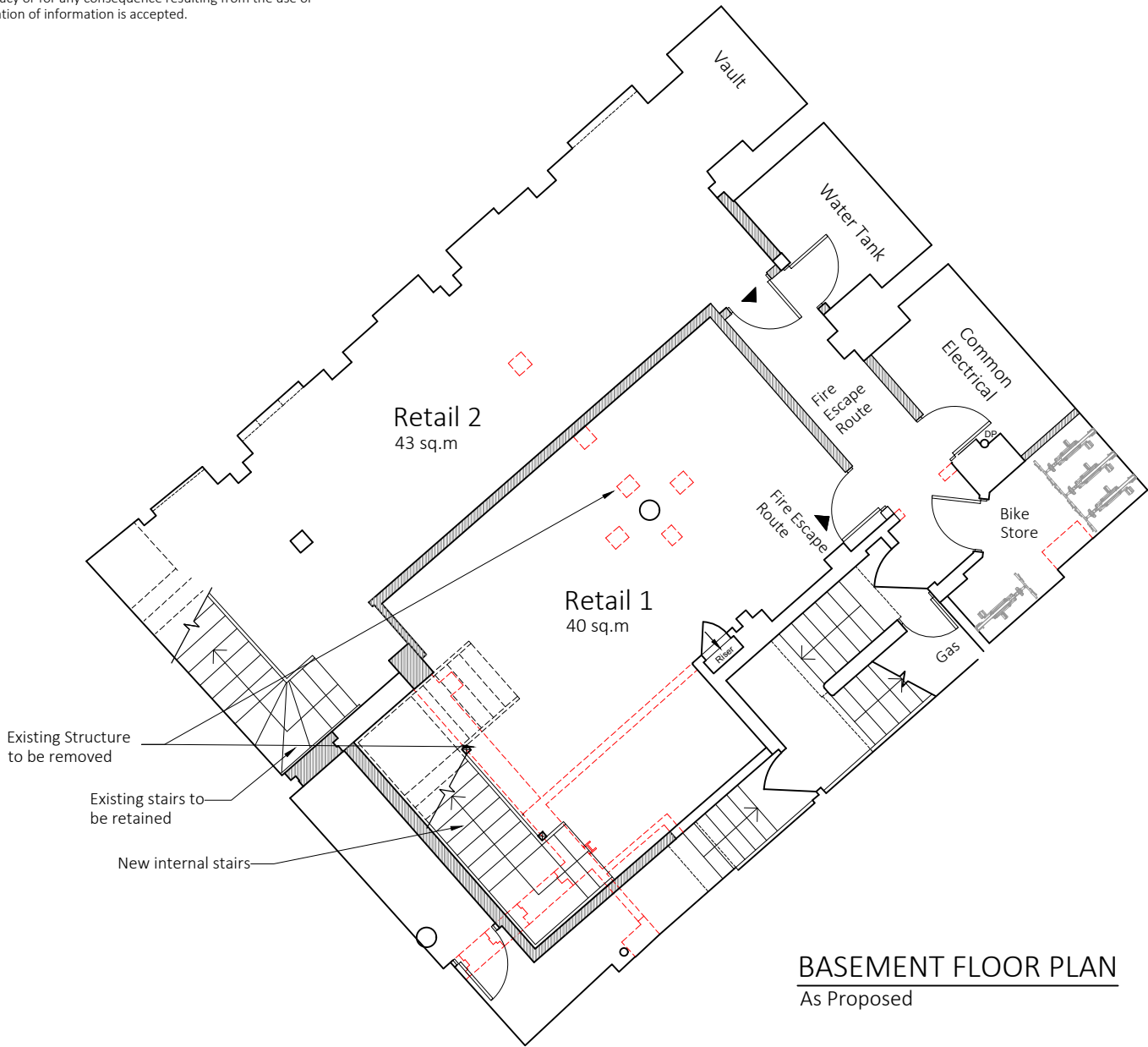

BASEMENT FLOOR PLAN
As Proposed

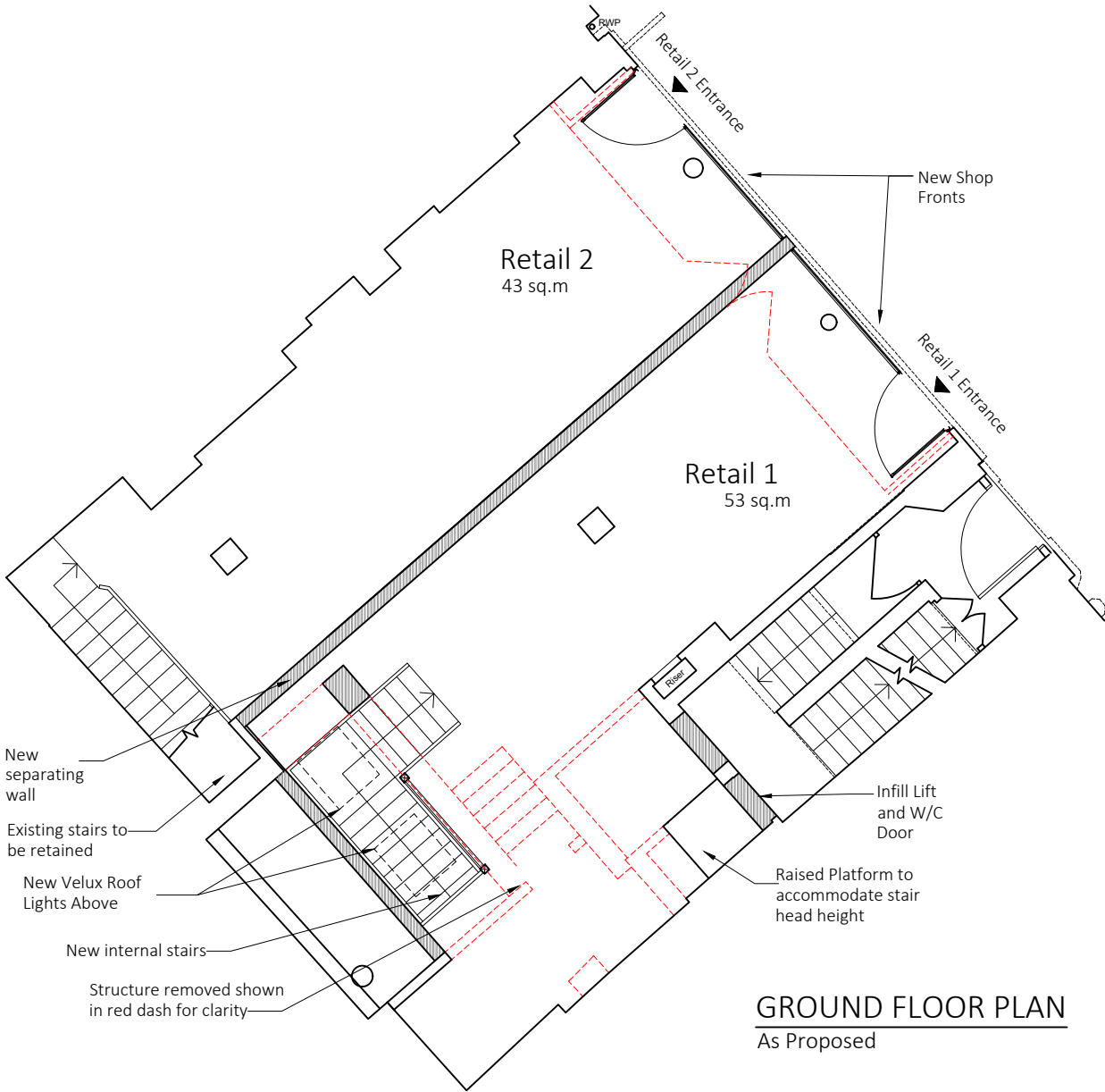

GROUND FLOOR PLAN
As Proposed

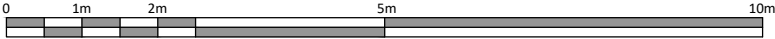

**FRESSON
AND TEE**

6th Floor Queens House
55-56 Lincoln's Inn Fields
LONDON WC2A 3LJ

020 7391 7100 www.fandt.com

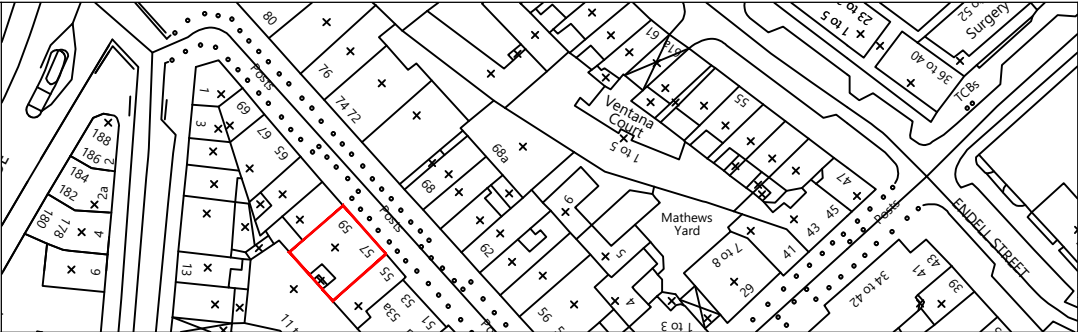

NOTES:
LOCATION PLAN @ 1:1250 SCALE & NORTH UP^.
ALL SCALES/DIMENSIONS FOR LEASE PURPOSE ONLY

D	DMV	Issued For Planning	08/09/2020
C	DMV	Issued For Planning	24/08/2020
B	DMV	Issued For Planning	14/08/2020
A	DMV	Issued For Planning	06/08/2020
-	DMV	Issued For Planning	21/05/2020
REV	D.B.	Description	Date

DRAWING TITLE

Basement & Ground Floor Plan
As Proposed

PROJECT NAME

New Unit Split, Lightwell
Infill & Refurbishment Works

ADDRESS

57-59 Neal Street
London W1T

CLIENT

Shaftesbury Covent Garden Ltd

DRAWN BY

KK

CHECKED BY

NP

JOB NO.

24745

DRAWING NO.

01-P

SCALE

1:100@A3

DATE

November. 2019