

01
036

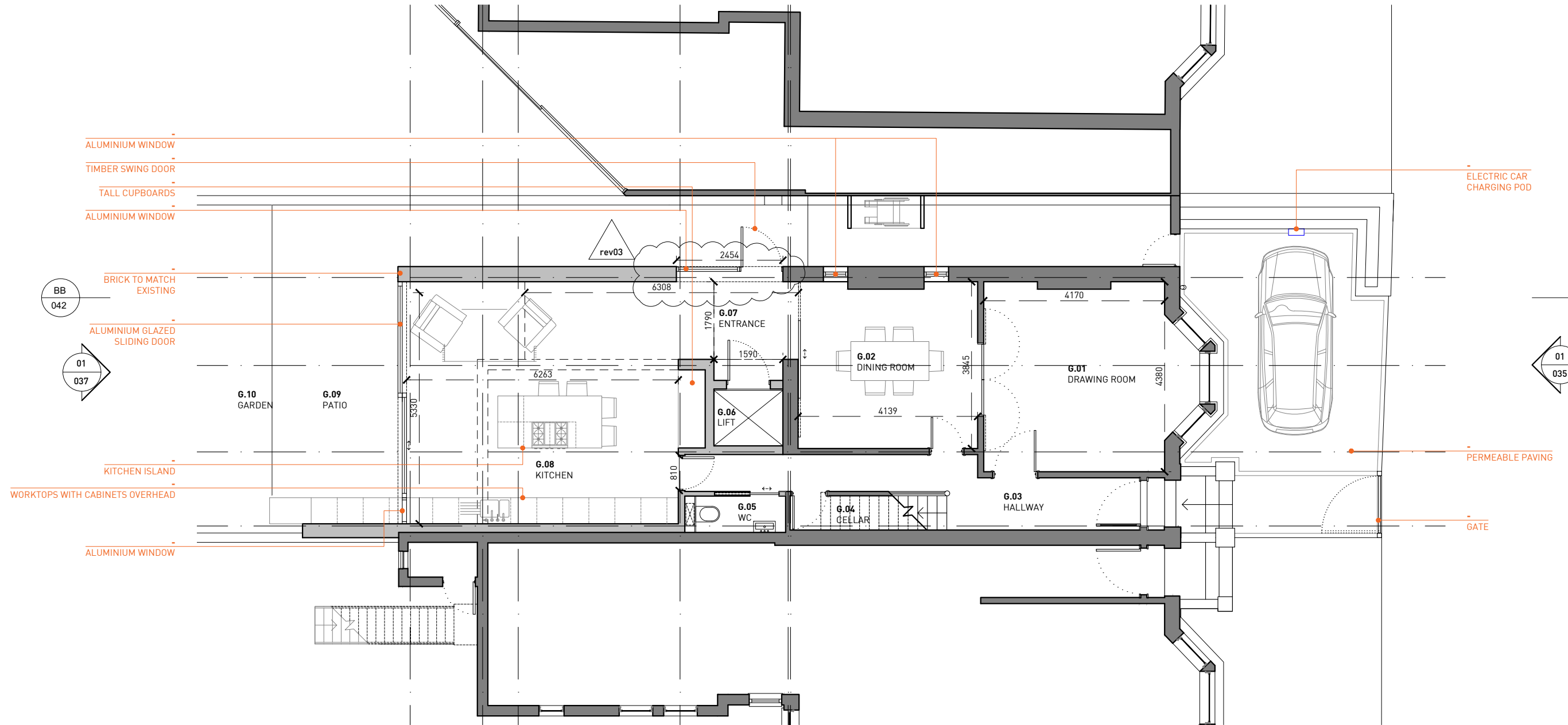

01 PROPOSED GROUND FLOOR PLAN
 1:100 @ A3

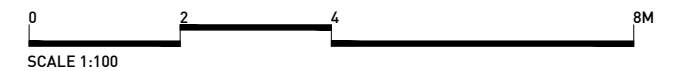

Rev	Date	Description	Drawn	Check
0	27.02.2020	STAGE 2 REPORT - ISSUED FOR CLIENT'S COMMENT	ML	FL
1	20.03.2020	STAGE 2 REPORT - ISSUED FOR CLIENT'S COMMENT	JD	FL
1	17.04.2020	STAGE 3 - ISSUED FOR PLANNING	ML	FL
2	20.04.2020	STAGE 3 - WHEELCHAIR STORE LOCATION	ML	FL
3	10.07.2020	STAGE 3 - AMENDED DRAWINGS ISSUE FOR PLANNING	ML	FL
3	26.08.2020	STAGE 3 - AMENDED DRAWINGS ISSUE FOR PLANNING - ISSUED TO NORA-ANDREEA	ML	FL

Do not Scale. Use figured dimensions only. All dimensions to be checked on site.
 All drawings to be read in conjunction with the Engineers' drawings. Any discrepancies between consultants drawings to be reported to the Architect before any work commences.
 The Contractor's attention is drawn to the Health & Safety matters identified in the Health & Safety plan as being potentially hazardous. These items should not be considered as a complete and final list. The Work Package Contractor's normal Health and Safety obligations still apply when undertaking constructional operations both on and off site.

STAGE 3



E: info@cf-architects.com
 T: 01737 427 123 (Surrey Studio)
 T: 01622 535 010 (Kent Studio)
 W: cf-architects.com

CF ARCHITECTS

Project:	52 SAVERNAKE ROAD, NW3 2JP
Title:	PROPOSED GROUND FLOOR PLAN
Scale @A3:	1:100
Drawing and CAD File Number:	290(PIA_030)
Rev:	3

01
036

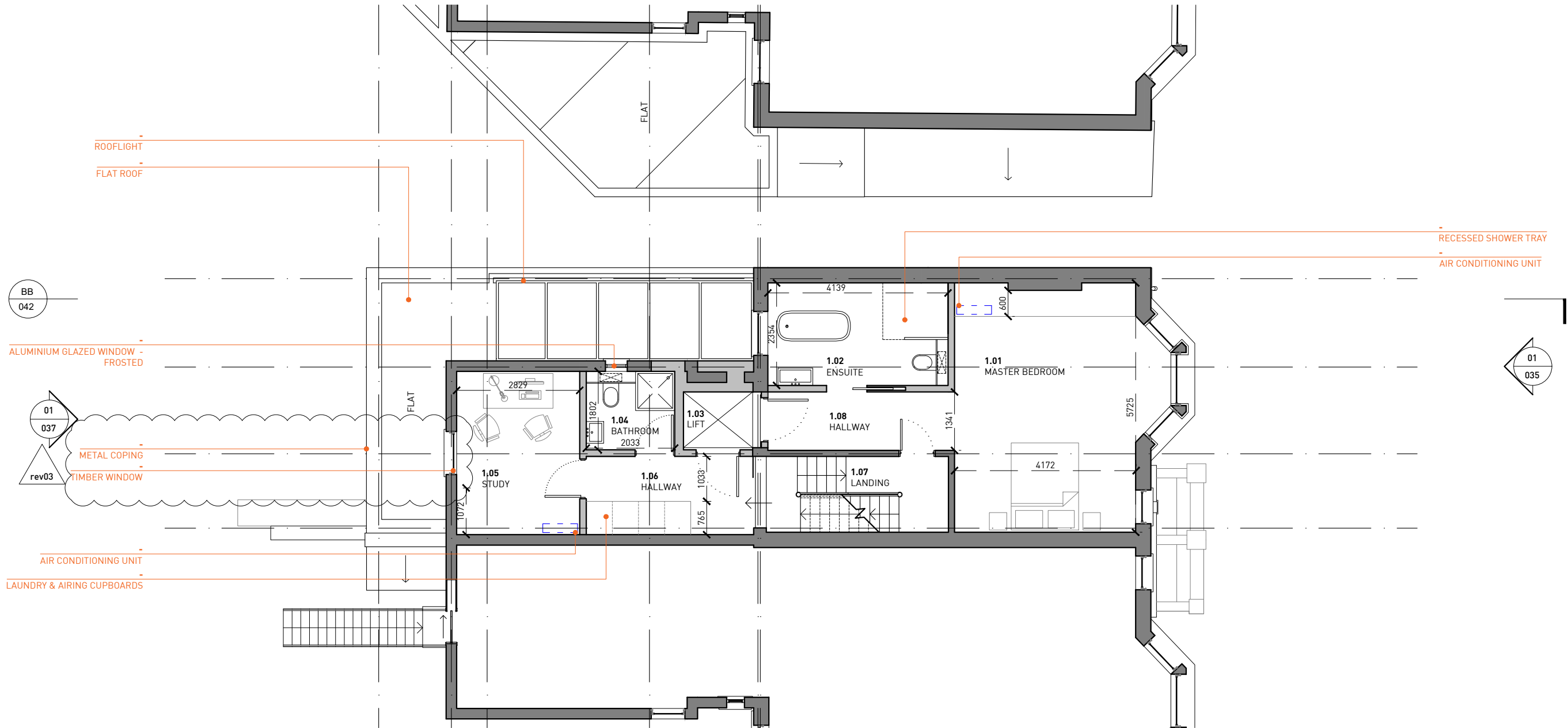

01
035

01 PROPOSED FIRST FLOOR PLAN
1:100 @ A3

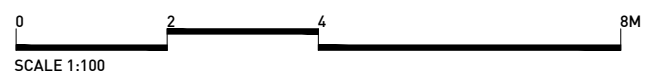

Rev	Date	Description	Drawn	Check
0	27.02.2020	STAGE 2 REPORT - ISSUED FOR CLIENT'S COMMENT	ML	FL
1	20.03.2020	STAGE 2 REPORT - ISSUED FOR CLIENT'S COMMENT	JD	FL
2	17.04.2020	STAGE 3 - ISSUED FOR PLANNING	ML	FL
3	10.07.2020	STAGE 3 - AMENDED DRAWINGS ISSUE FOR PLANNING	ML	FL
3	26.08.2020	STAGE 3 - AMENDED DRAWINGS ISSUE FOR PLANNING - ISSUED TO NORA-ANDREEA	ML	FL

Do not Scale. Use figured dimensions only. All dimensions to be checked on site.
All drawings to be read in conjunction with the Engineers' drawings. Any discrepancies between consultants drawings to be reported to the Architect before any work commences.
The Contractor's attention is drawn to the Health & Safety matters identified in the Health & Safety plan as being potentially hazardous. These items should not be considered as a complete and final list. The Work Package Contractor's normal Health and Safety obligations still apply when undertaking constructional operations both on and off site.

STAGE 3



E: info@cf-architects.com
T: 01737 437 123 (Surrey Studio)
T: 01622 535 010 (Kent Studio)
W: cf-architects.com

CF ARCHITECTS

Project:	52 SAVERNAKE ROAD, NW3 2JP
Title:	PROPOSED FIRST FLOOR PLAN
Scale @A3:	1:100
Drawing and CAD File Number:	290(PIA_031)
Rev:	3

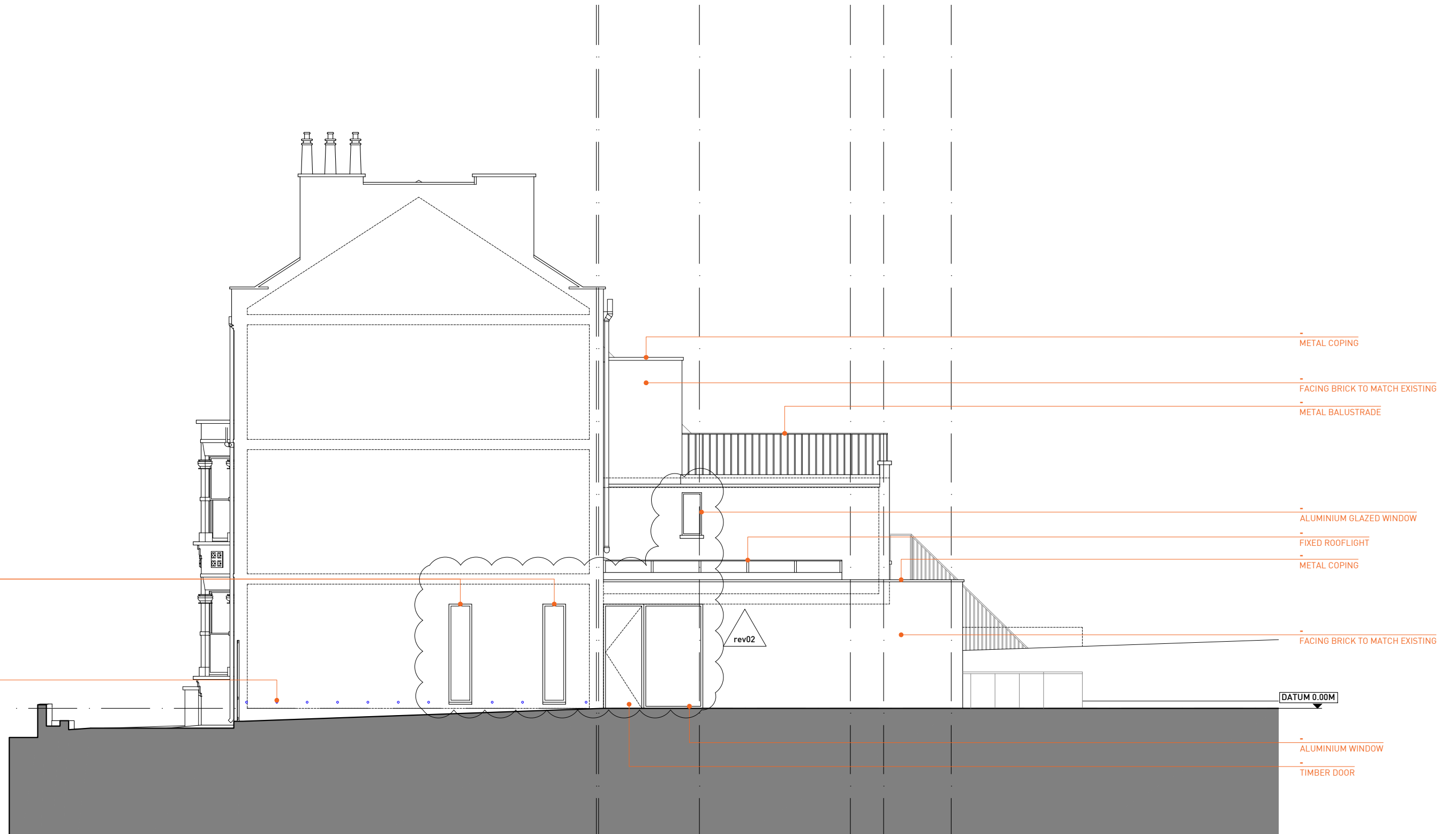

01 PROPOSED EAST ELEVATION
1:100 @ A3

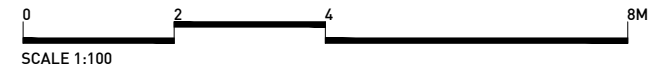

Rev	Date	Description	Drawn	Check
0	27.02.2020	STAGE 2 REPORT - ISSUED FOR CLIENT'S COMMENT	ML	FL
1	20.03.2020	STAGE 2 REPORT - ISSUED FOR CLIENT'S COMMENT	JD	FL
1	17.04.2020	STAGE 3 - ISSUED FOR PLANNING	ML	FL
2	08.07.2020	STAGE 3 - AMENDED DRAWINGS ISSUE FOR PLANNING	ML	FL
2	26.08.2020	STAGE 3 - AMENDED DRAWINGS ISSUE FOR PLANNING - ISSUED TO NORA-ANDREEA	ML	FL

Do not Scale. Use figured dimensions only. All dimensions to be checked on site.
 All drawings to be read in conjunction with the Engineers' drawings. Any discrepancies between consultants drawings to be reported to the Architect before any work commences.
 The Contractor's attention is drawn to the Health & Safety matters identified in the Health & Safety plan as being potentially hazardous. These items should not be considered as a complete and final list. The Work Package Contractor's normal Health and Safety obligations still apply when undertaking constructional operations both on and off site.

STAGE 3

E: info@cf-architects.com
 T: 01732 427 123 (Surrey Studio)
 T: 01622 535 010 (Kent Studio)
 W: cf-architects.com

CF ARCHITECTS

Project:	52 SAVERNAKE ROAD, NW3 2JP
Title:	PROPOSED EAST ELEVATION
Scale @A3:	1:100
Drawing and CAD File Number:	290(PIA_036)
Rev:	2

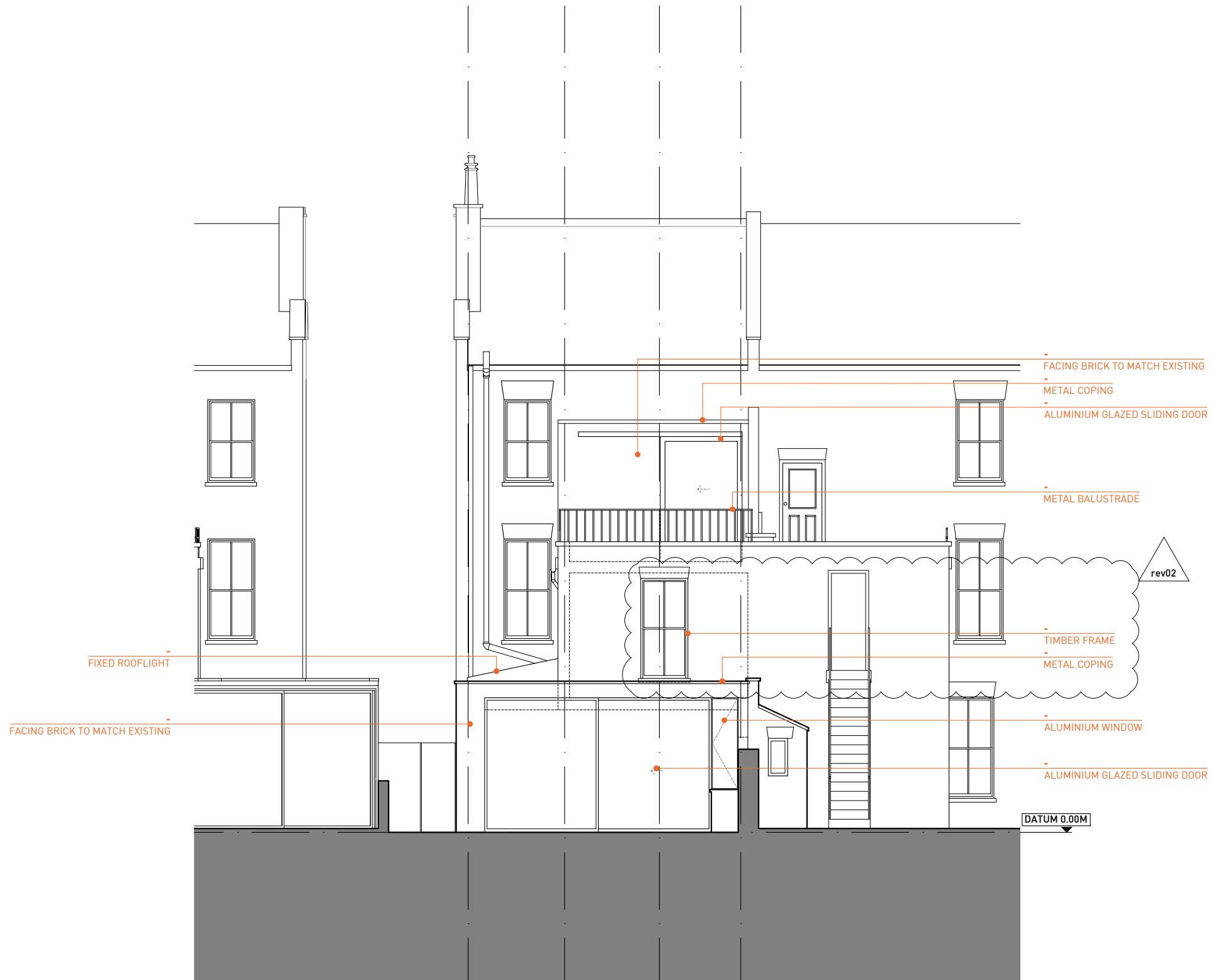

01 PROPOSED NORTH ELEVATION
1:100 @ A3

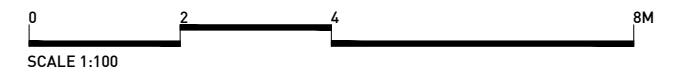

Rev	Date	Description	Drawn	Check
0	27.02.2020	STAGE 2 REPORT - ISSUED FOR CLIENT'S COMMENT	ML	FL
1	20.03.2020	STAGE 2 REPORT - ISSUED FOR CLIENT'S COMMENT	JD	FL
1	17.04.2020	STAGE 3 - ISSUED FOR PLANNING	ML	FL
2	10.07.2020	STAGE 3 - AMENDED DRAWINGS ISSUE FOR PLANNING	ML	FL
2	26.08.2020	STAGE 3 - AMENDED DRAWINGS ISSUE FOR PLANNING - ISSUED TO NORA-ANDREEA	ML	FL

Do not Scale. Use figured dimensions only. All dimensions to be checked on site.
All drawings to be read in conjunction with the Engineers' drawings. Any discrepancies between consultants drawings to be reported to the Architect before any work commences.
The Contractor's attention is drawn to the Health & Safety matters identified in the Health & Safety plan as being potentially hazardous. These items should not be considered as a complete and final list. The Work Package Contractor's normal Health and Safety obligations still apply when undertaking constructional operations both on and off site.

STAGE 3

E: info@cf-architects.com
T: 01737 437 123 (Surrey Studio)
T: 01622 535 010 (Kent Studio)
W: cf-architects.com

CF ARCHITECTS

Project: 52 SAVERNAKE ROAD, NW3 2JP

Title: PROPOSED NORTH ELEVATION

Scale @A3: 1:100 Drawing and CAD File Number: 290(PIA_037 Rev. 2