

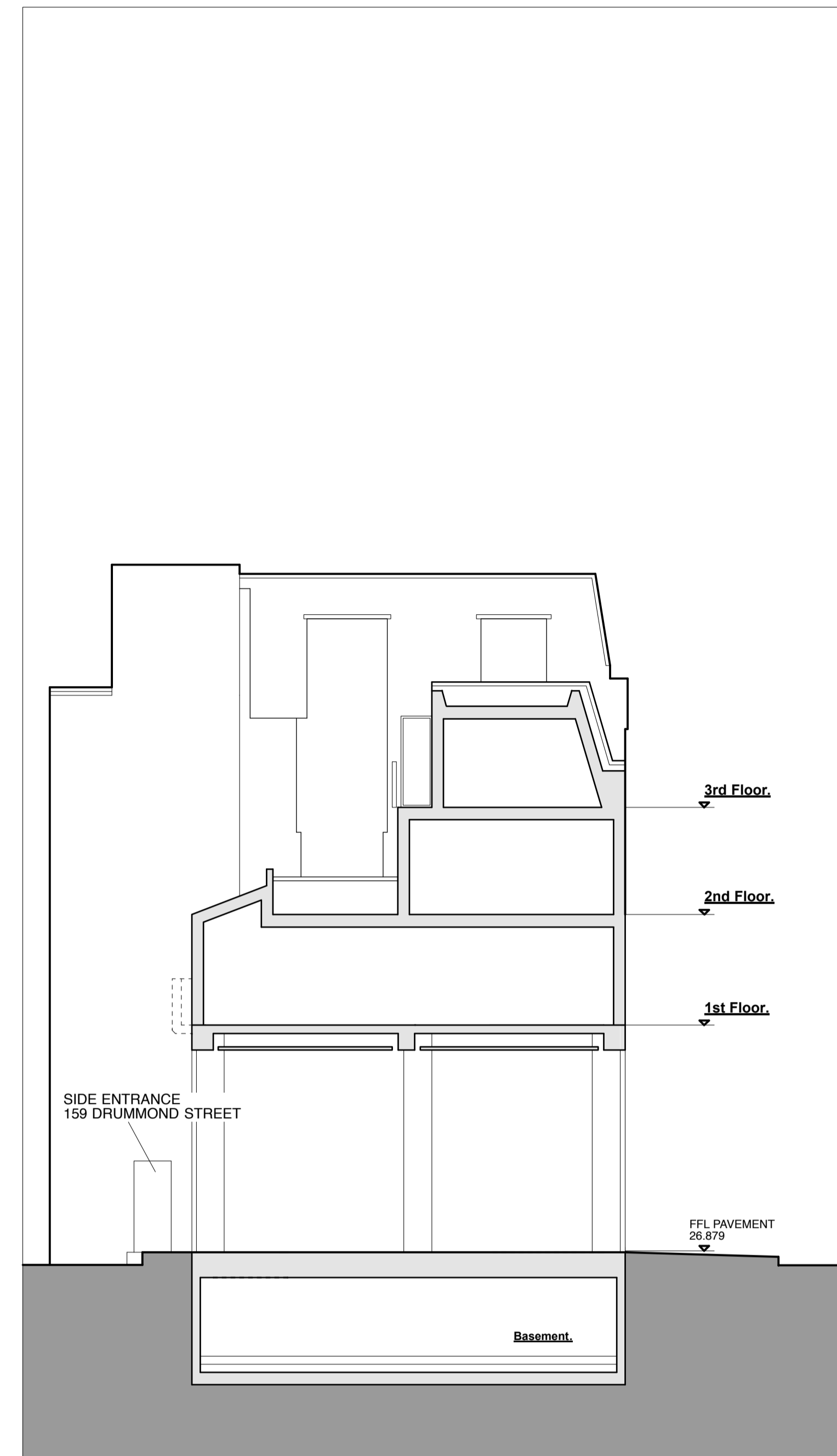

EXISTING: FRONT ELEVATION. 1:100 @ A1.



EXISTING: REAR ELEVATION. 1:100 @ A1.



EXISTING: SECTION Y-Y. 1:100 @ A1.

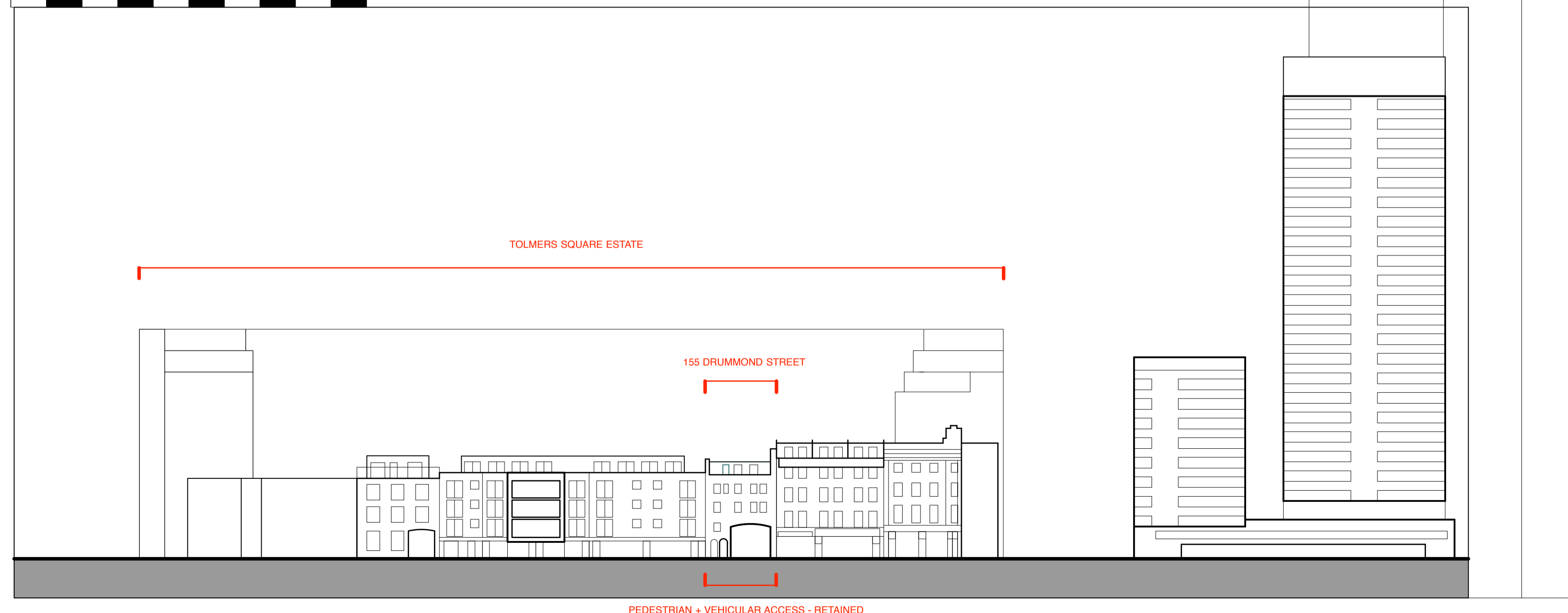
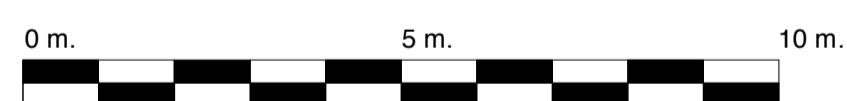

Tolmer's Square Estate. Existing Drummond Street elevation. 1:500.

NOTES:

REV.NOTES:

PLANNING APPLICATION ISSUE:

PROJECT 155 DRUMMOND STREET LONDON NW1 2FB	
JOB NO 15.66	DATE 07.09.2020
DWG NO P.20	REV A
TITLE EXISTING - ELEVATIONS + SECTION.	
SCALE 1:100 @ A1	

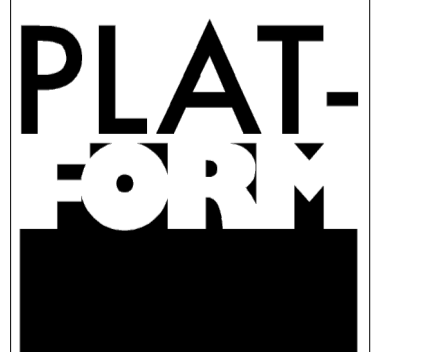

PLAT-FORM ARCHITECTURE,
WINKLEY STREET STUDIOS,
UNIT 3, 7 WINKLEY STREET,
LONDON, E2 2PF.
T : 07435 974 233
E : studio@plat-form.co.uk
© plat-form