

ALL SIZES ARE APPROX

EXISTING

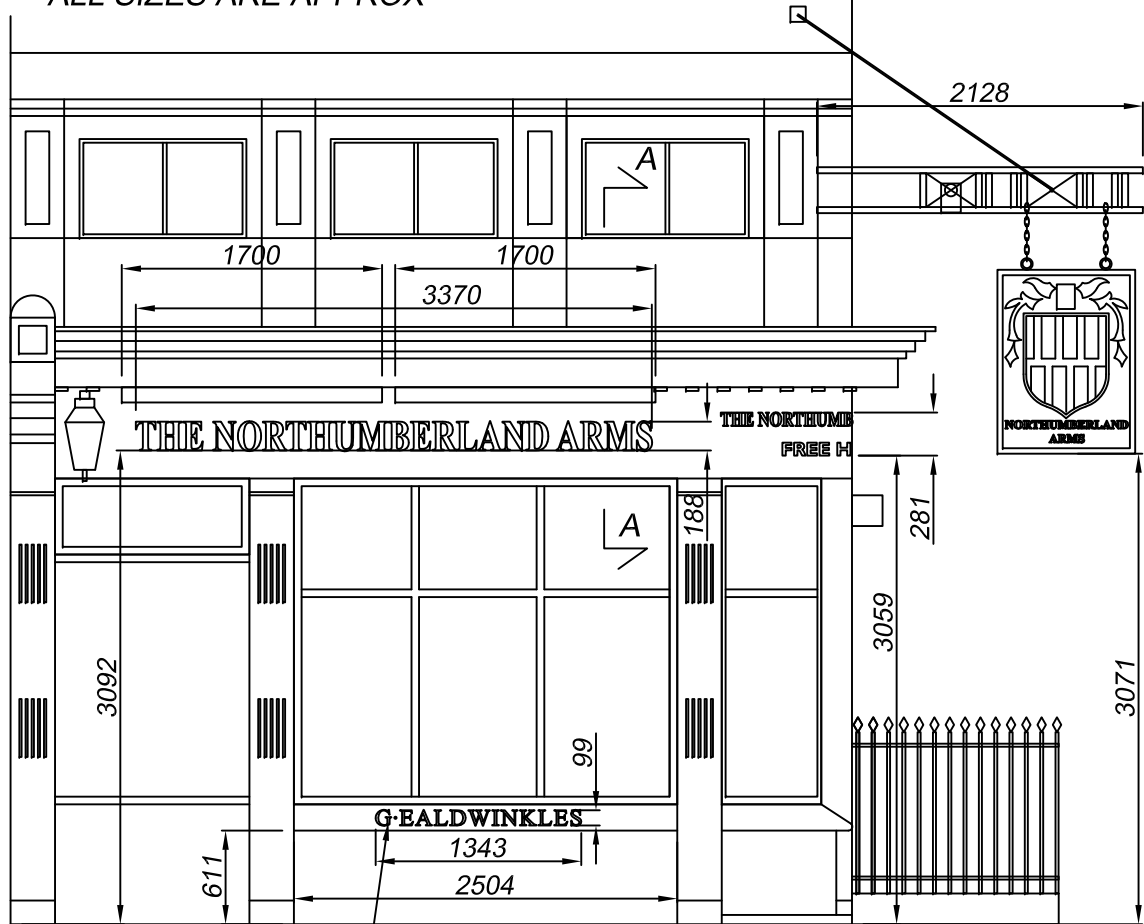

Side elevation  
Scale 1:50

Window cills  
(6 cills 3 with text)  
Folded copper panels with  
engraved and infilled black text

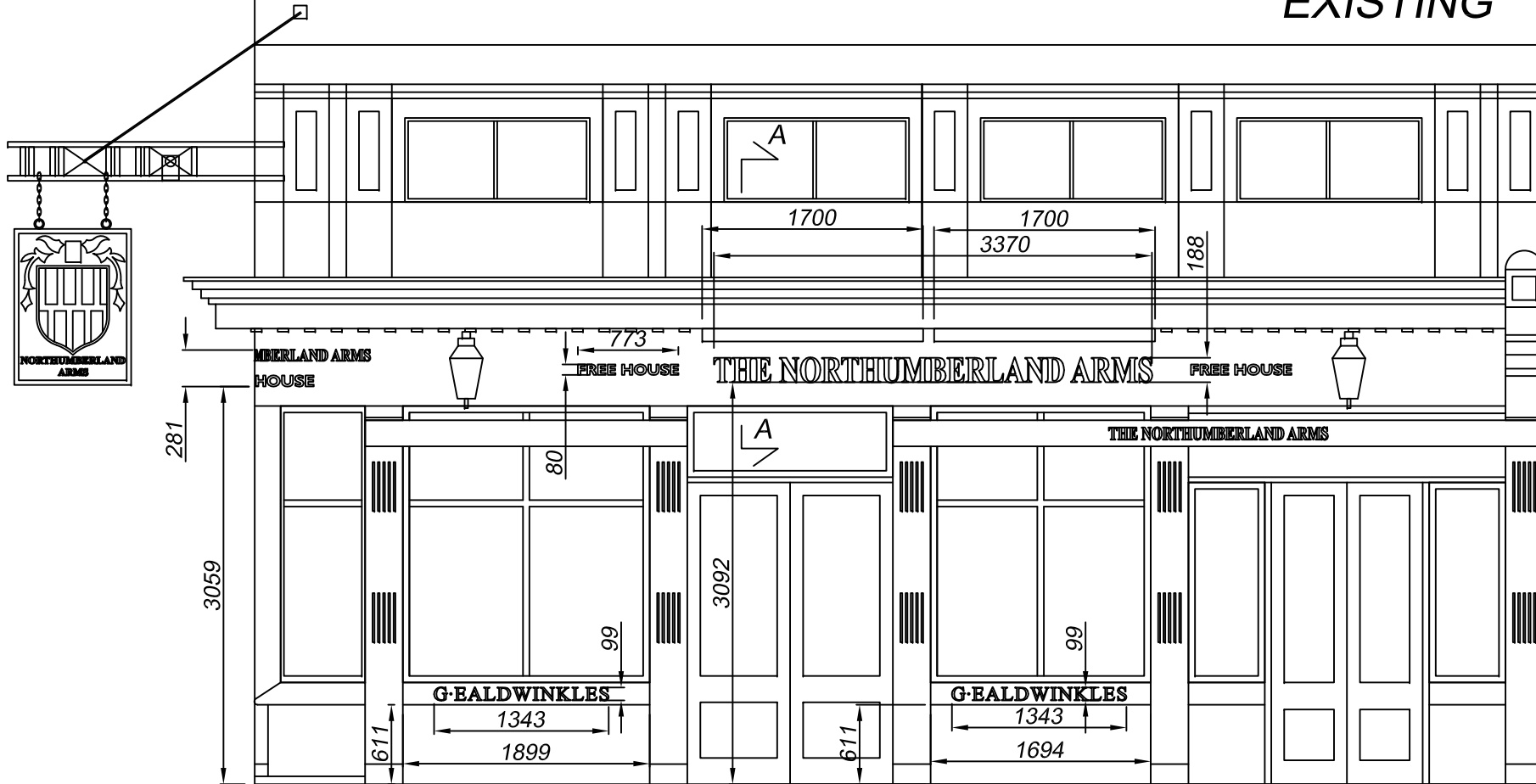

Front elevation  
Scale 1:50



Front elevation showing awnings down and railings  
Scale 1:50

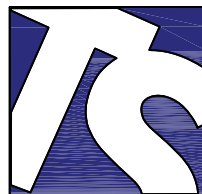
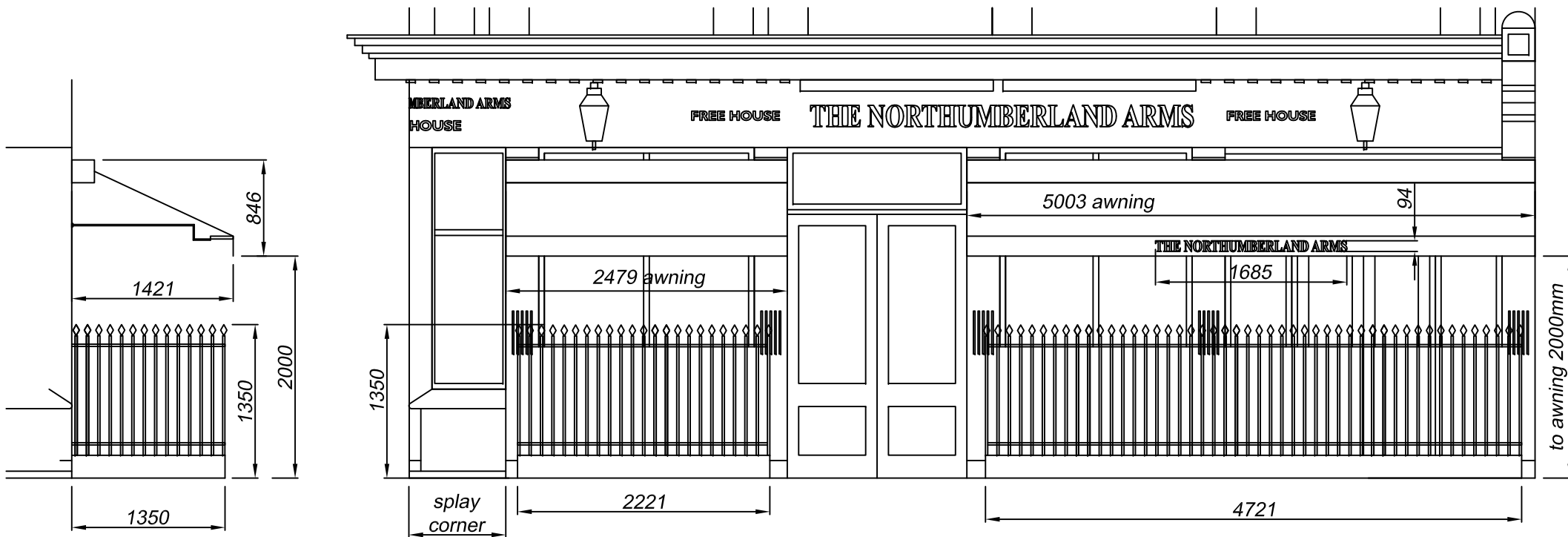

Technical Signs  
Floor 1 - Unit 3  
Hille Business Centre  
132 St Albans Road  
Watford, Herts, WD2 4AE  
Tel: 01923 811999  
Fax: 01923 811998  
E-mail: info@technicalsigns.co.uk

Client THE NORTHUMBERLAND ARMS

Address/Job details

119 TOTTENHAM COURT RD,  
BLOOMSBURY, LONDON, W1T 5AW

existing

Job No

Drawn by  
JC

Scale  
1:50 (A3)

Date  
3.9.20

Drawing No  
596331-1

Rev

ALL SIZES ARE APPROX

EXISTING

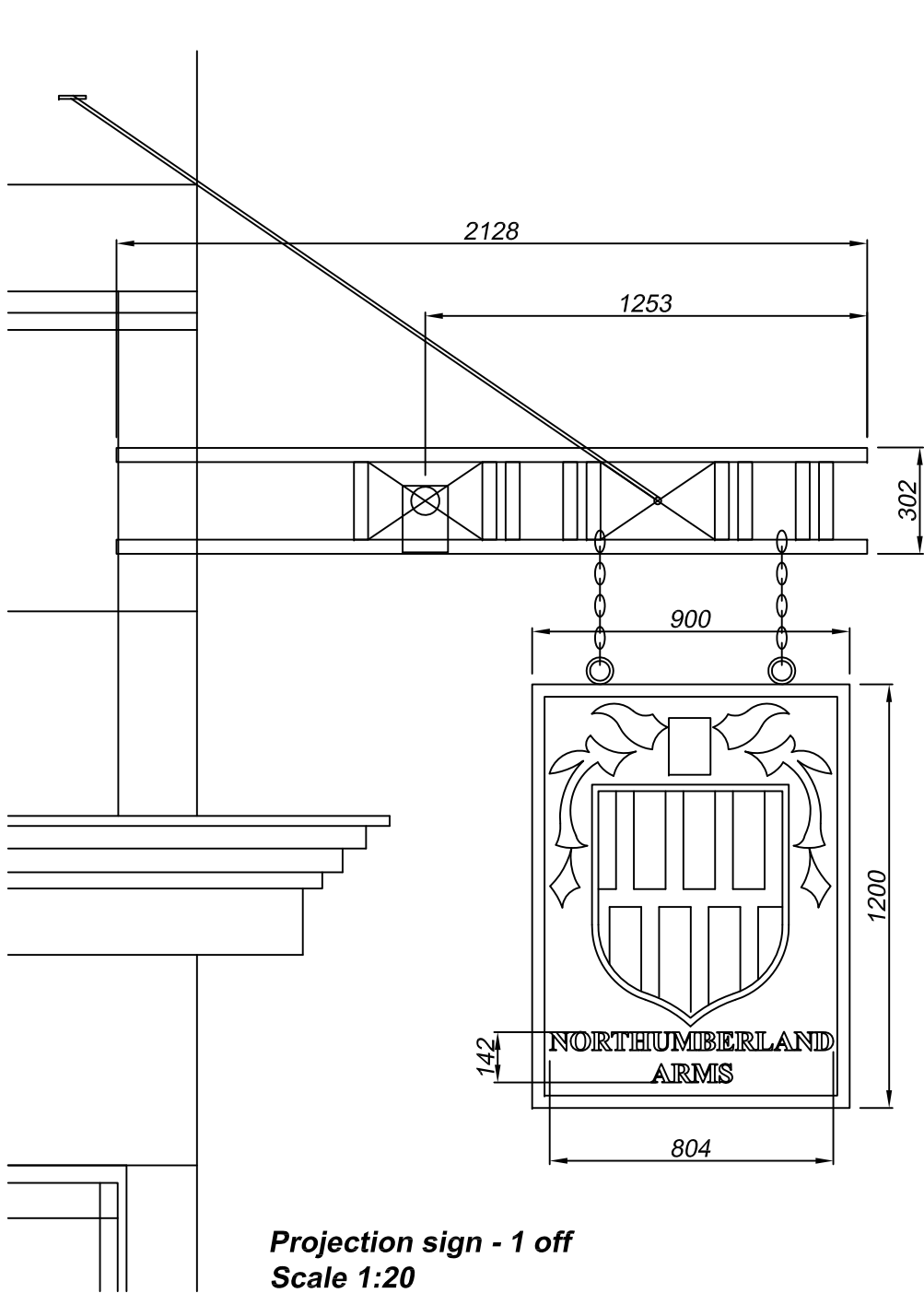

**Projection sign - 1 off**  
**Scale 1:20**

Metal box section bracket fixed in wall on corner, finished satin white, with stay arms.  
Timber panel sign with a timber framework finished black with sign written detail in cream, red, black and white.  
Fixed with eye bolts and chains from bracket.

Externally illuminated via small low voltage spotlights finished black.

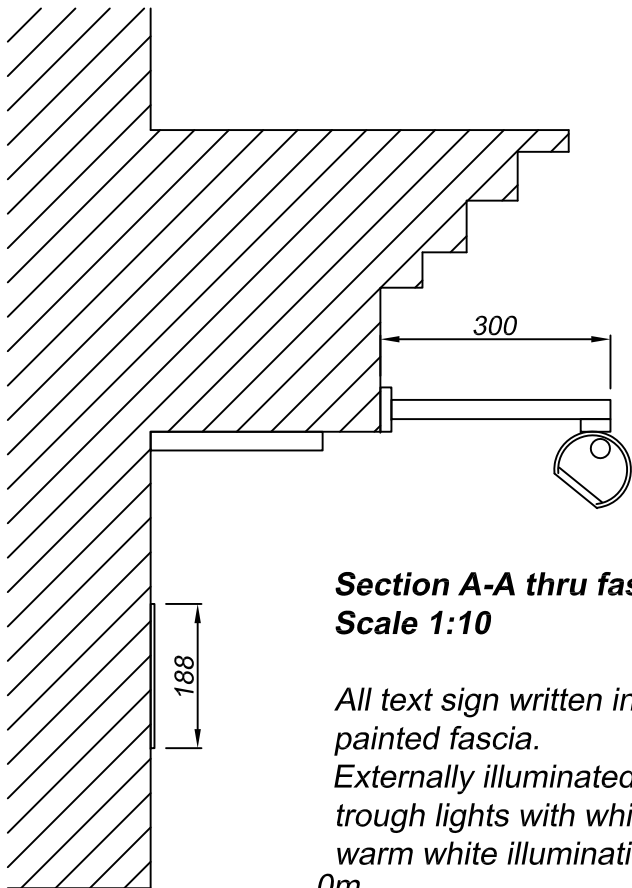
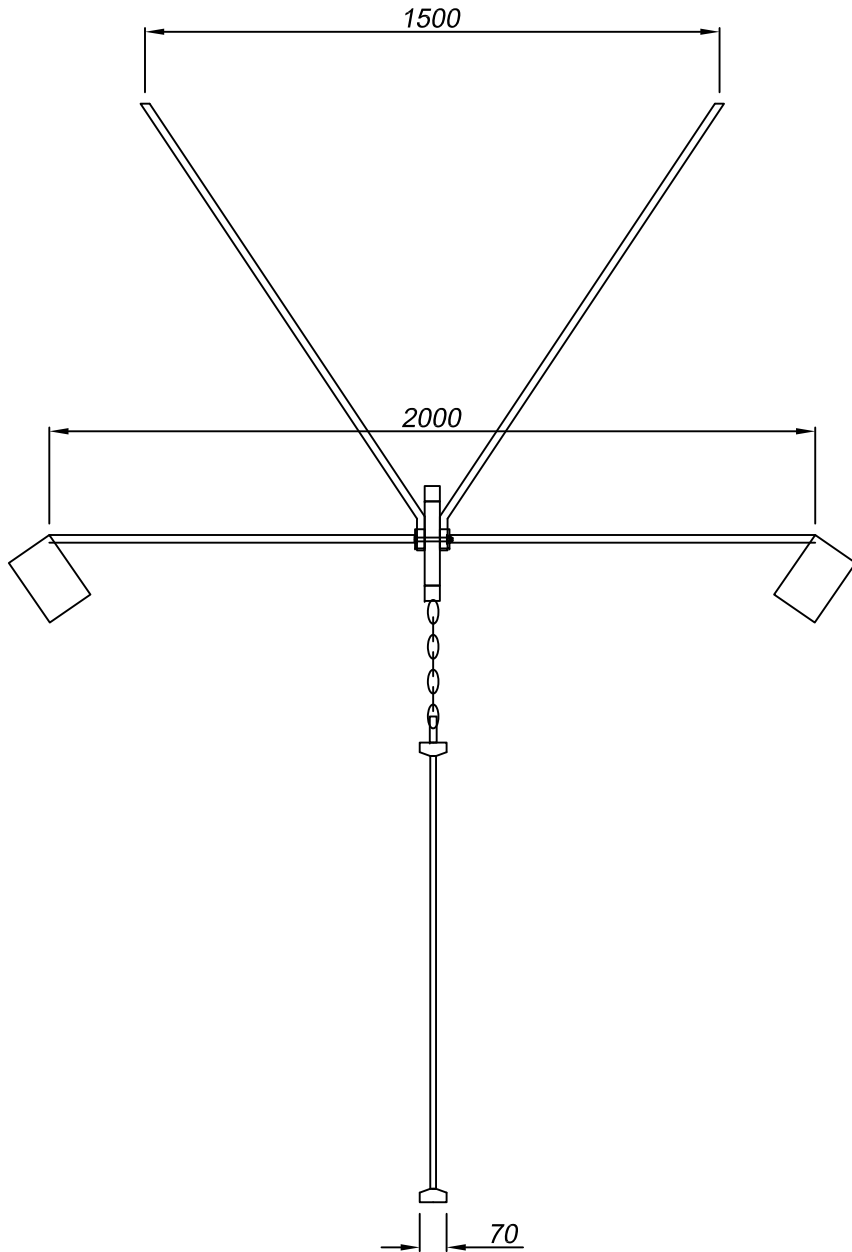
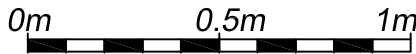

**Section A-A thru fascia**  
**Scale 1:10**

All text sign written in white to black painted fascia.  
Externally illuminated via extruded metal trough lights with white diffusers and warm white illumination.

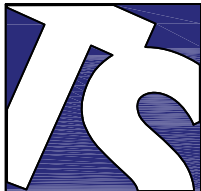
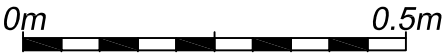

**Technical Signs**  
Floor 1 - Unit 3  
Hille Business Centre  
132 St Albans Road  
Watford, Herts, WD2 4AE  
Tel: 01923 811999  
Fax: 01923 811998  
E-mail: info@technicalsigns.co.uk

Client THE NORTHUMBERLAND ARMS

Address/Job details

119 TOTTENHAM COURT RD,  
BLOOMSBURY, LONDON, W1T 5AW

existing

Job No

Drawn by

JC

Date

3.9.20

Scale

1:20 1:10 (A3)

Drawing No

596331-2

Rev

ALL SIZES ARE APPROX

PROPOSED

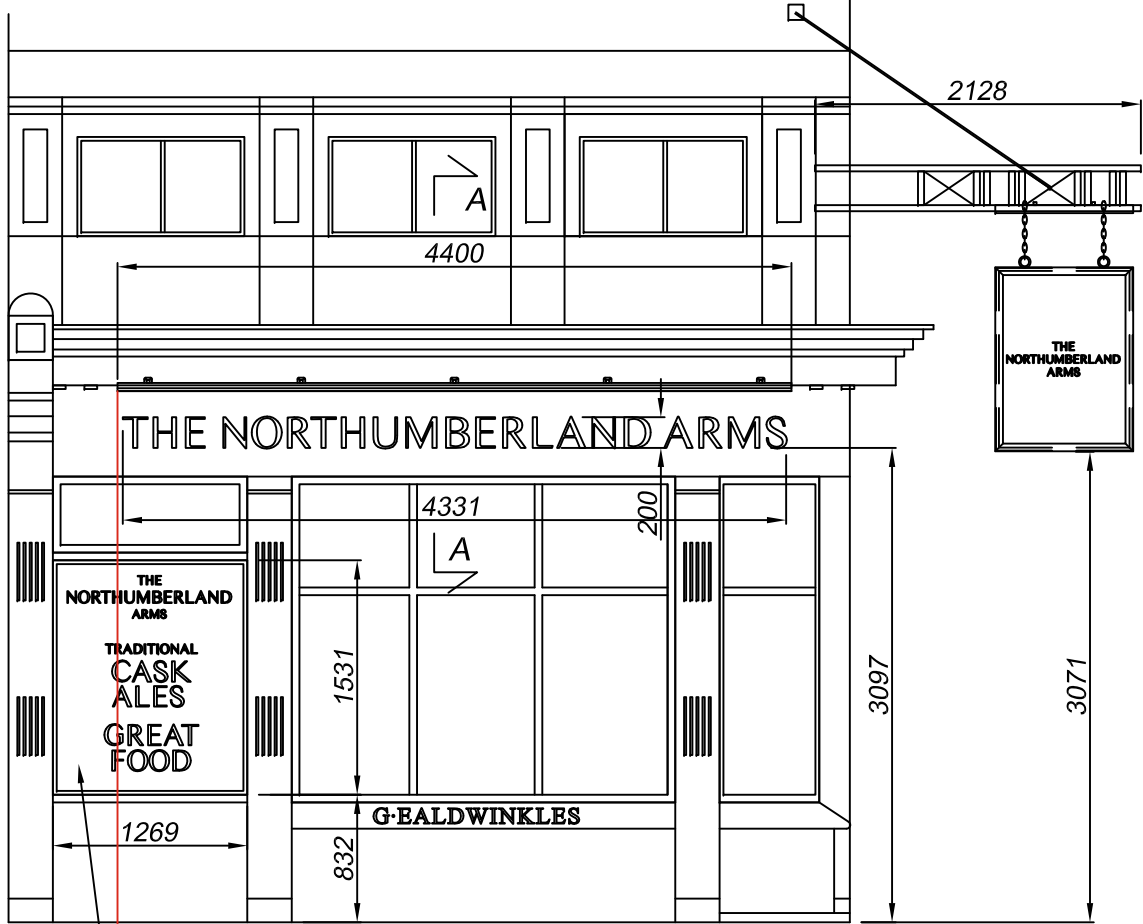

Side elevation  
Scale 1:50

amenity  
board

splay  
corner

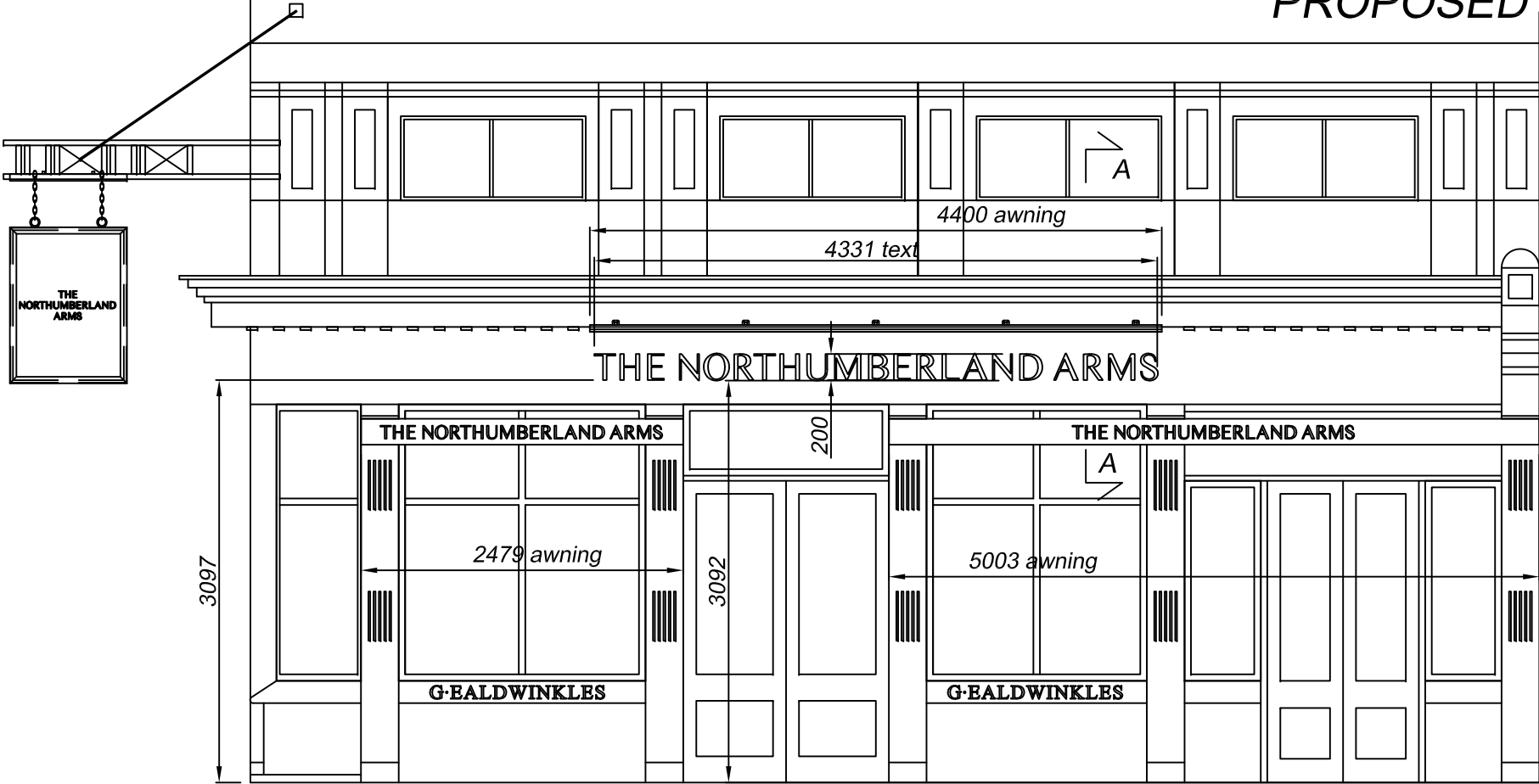

Front elevation  
Scale 1:50



Front elevation showing awnings down and railings  
Scale 1:50

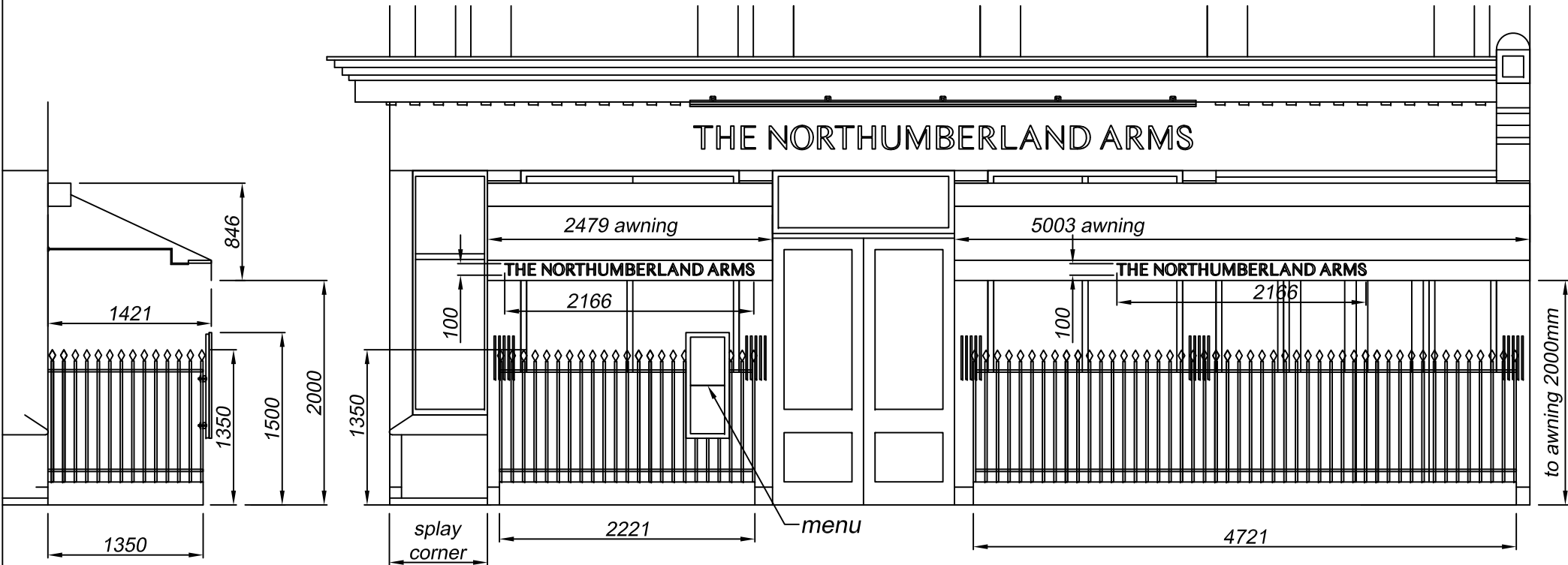

splay  
corner

menu

to awning 2000mm

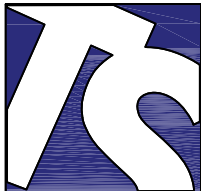

Technical Signs  
Floor 1 - Unit 3  
Hille Business Centre  
132 St Albans Road  
Watford, Herts, WD2 4AE  
Tel: 01923 811999  
Fax: 01923 811998  
E-mail: info@technicalsigns.co.uk

Client THE NORTHUMBERLAND ARMS		
Address/Job details		
119 TOTTENHAM COURT RD, BLOOMSBURY, LONDON, W1T 5AW		
proposed		
Job No		
Drawn by JC	Date 3.9.20	
Scale 1:50 (A3)	Drawing No 596331-3	Rev

*PROPOSED*

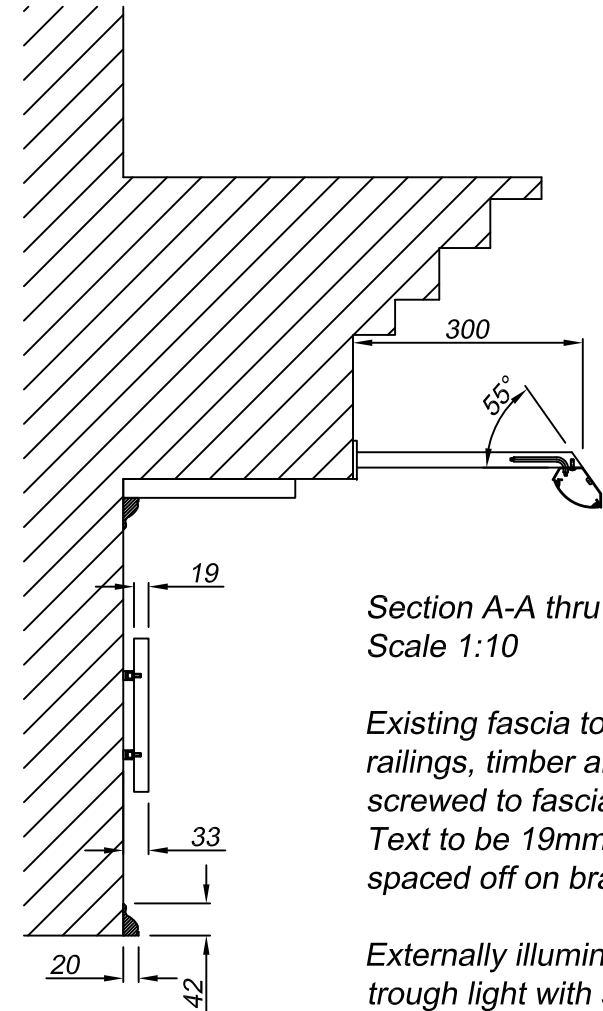
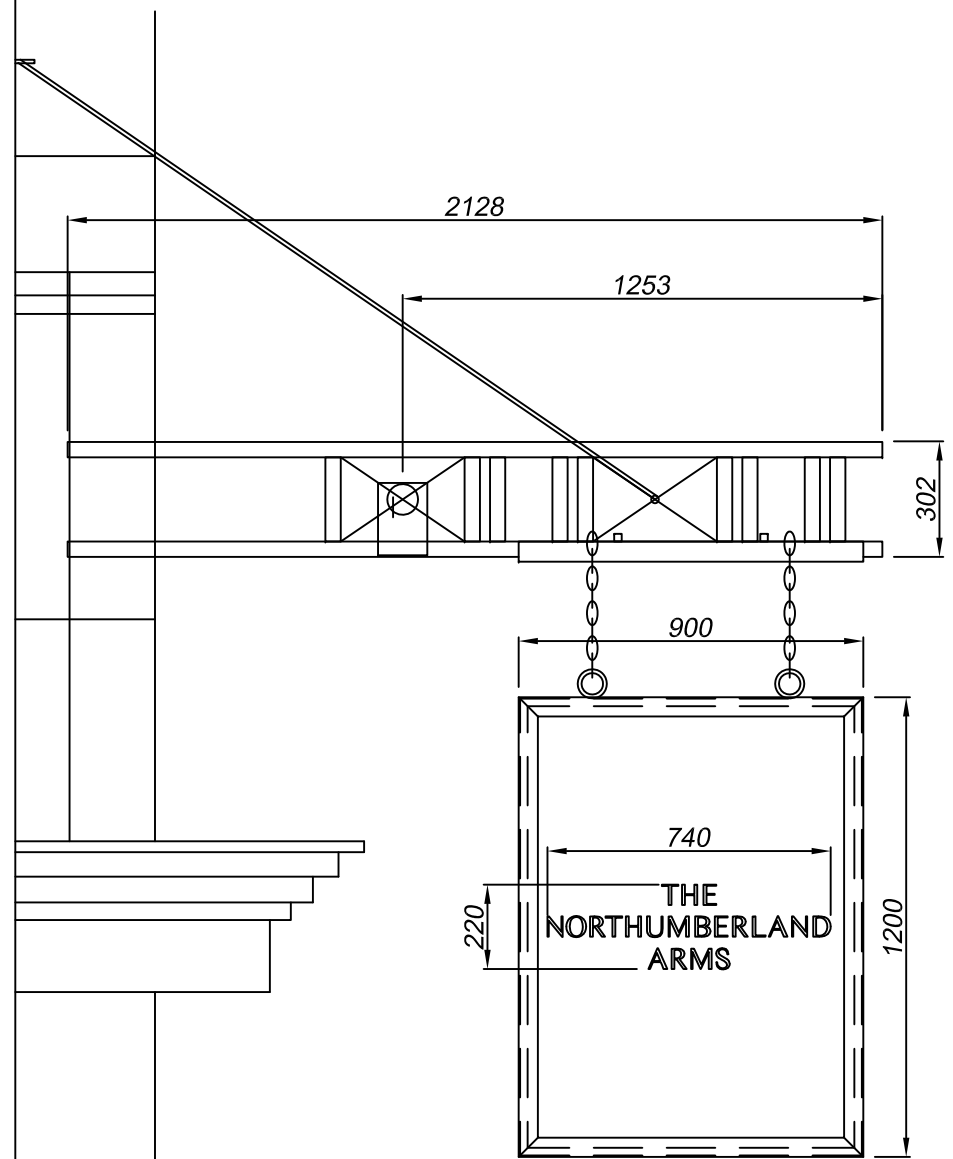

*Existing fascia to be resprayed F&B railings, timber architrave bonded & screwed to fascia finished F&B railings. Text to be 19mm foamex finished cream spaced off on brass locators.*

A horizontal beam of total length 0.5m is shown. It is divided into eight equal segments by seven vertical lines. The segments alternate between being shaded black and unshaded (white). Starting from the left end (labeled 0m), the segments are: shaded, unshaded, shaded, unshaded, shaded, unshaded, shaded, and unshaded. The right end is labeled 0.5m.

2mm ali face panels, large pvc architrave around the perimeter, fixed to 40X20 RHS frame. All finished F&B Railings, with sign written detail in cream.  
Fixed with eye bolts and chains from bracket.

*Externally illuminated via metal folded trough light with snap fit diffuser and with low voltage warm white LEDs.  
20x20 fixing arms finished F&B railings fixed to bracket.*

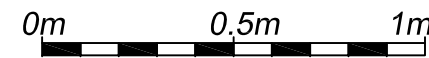

	<h1>Technical Signs</h1> <p>Floor 1 - Unit 3 Hille Business Centre 132 St Albans Road Watford, Herts, WD2 4AE Tel: 01923 811999 Fax: 01923 811998 E-mail: <a href="mailto:info@technicalsigns.co.uk">info@technicalsigns.co.uk</a></p>		<p>Client THE NORTHUMBERLAND ARMS</p> <p>Address/Job details</p> <p>119 TOTTENHAM COURT RD, BLOOMSBURY, LONDON, W1T 5AW</p>	
	<p>proposed</p>			
	<p>Job No</p>			
	<p>Drawn by JC</p>	<p>Date 3.9.20</p>		
<p>Scale 1:10 1:20 (A3)</p>	<p>Drawing No 596331-4</p>	<p>Rev</p>		

ALL SIZES ARE APPROX

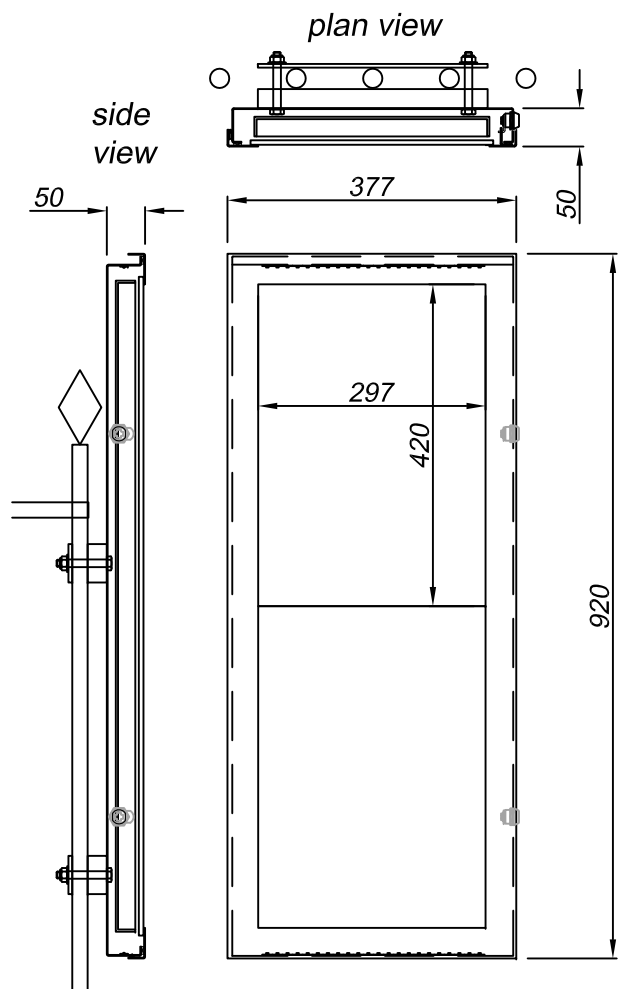

**Menu - 1 off**  
**Scale 1:10**

Brass menu box back and front hinged door.  
6mm glass window and opal acrylic menu holder.  
Steel hinge and chrome lock.  
Fitted with low voltage warm white LEDs.  
Box fixed to railings via flat straps on the back.

0m 0.5m

PROPOSED



**Amenity board - 1 off**  
**Scale 1:10**

2mm ali face panels with frame and fixed via angle fixing brackets, finished F&B Railings.  
Text applied in cream vinyl.

0m 0.5m

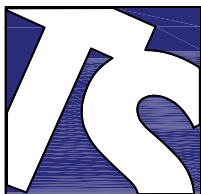

**Technical Signs**  
Floor 1 - Unit 3  
Hille Business Centre  
132 St Albans Road  
Watford, Herts, WD2 4AE  
Tel: 01923 811999  
Fax: 01923 811998  
E-mail: info@technicalsigns.co.uk

Client THE NORTHUMBERLAND ARMS		
Address/Job details		
119 TOTTENHAM COURT RD, BLOOMSBURY, LONDON, W1T 5AW		
proposed		
Job No		
Drawn by JC	Date 3.9.20	
Scale 1:10 (A3)	Drawing No 596331-5	Rev

PLAN



Site Plan  
Scale 1:1250

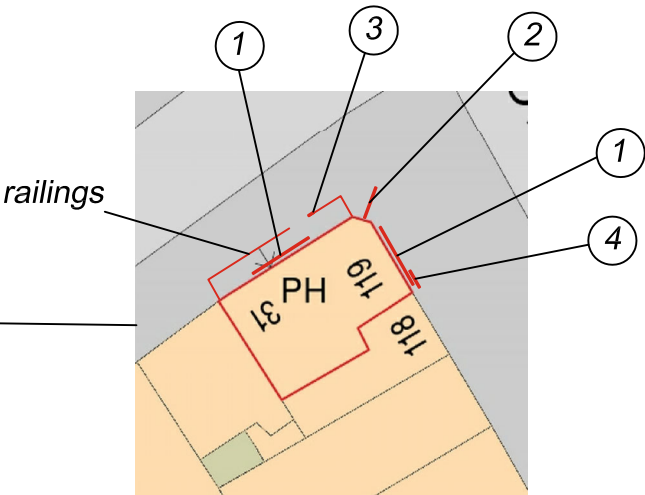

Block Plan  
Scale 1:500

- ① Text and trough x2
- ② Proj sign
- ③ Menu
- ④ Amenity Board

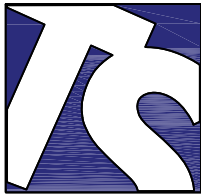

Technical Signs  
Floor 1 - Unit 3  
Hille Business Centre  
132 St Albans Road  
Watford, Herts, WD2 4AE  
Tel: 01923 811999  
Fax: 01923 811998  
E-mail: info@technicalsigns.co.uk

Client THE NORTHUMBERLAND ARMS		
Address/Job details		
119 TOTTENHAM COURT RD, BLOOMSBURY, LONDON, W1T 5AW		
plans		
Job No		
Drawn by JC	Date 3.9.20	
Scale 1:1250 1:500 (A3)	Drawing No 596331-6	Rev