

PLANNING APPLICATION &
LISTED BUILDING CONSENT SUBMISSION
INTERNAL ELEVATIONS DRAWINGS OF PROPOSED WORKS 2/2

for project
at
40 Chester Terrace, London NW1 4ND

for
Jose & Daniela Neves

by
Groves Natcheva Architects

December 2019
&
June 2020

Drawings as Issue ISS/1154/014
&
Drawing 1154/A/20/026 Revision G
as Issue ISS/1154/020.

To scale for town planning purposes.
Not for construction.

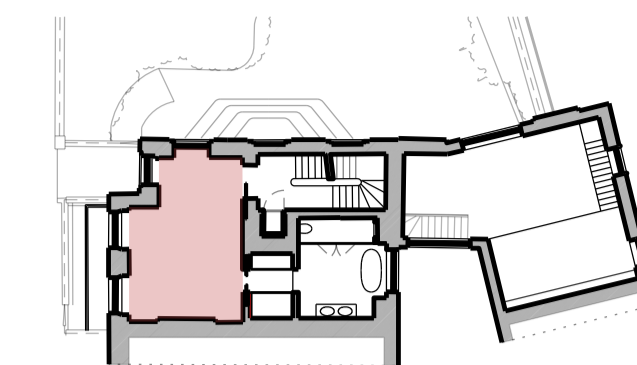

Key for proposed works

- ① Plasterboard wall with skirting & cornice, painted
- ② Plasterboard wall with shadow gap detail to top & bottom, painted
- ③ Moroccan plasterboard wall painted with shadow gap detail
- ④ Tiled wall
- ⑤ Hardwood timber floor - sanded & oiled
- ⑥ Tiled floor
- ⑦ Painted bespoke timber joinery
- ⑧ Critical style metal & reeded glass joinery
- ⑨ Critical style metal & clear glass joinery
- ⑩ Traditional painted timber door & architrave
- ⑪ Timber pocket door & architrave, painted
- ⑫ Traditional painted timber box sash window
- ⑬ Traditional painted timber casement window
- ⑭ Traditional painted timber French door

Key for proposed electrical works

- ⊗ Switch Socket Outlet
- ⊞ Internet Socket
- ⊞ Lift button
- ⊞ Multi-socket
- ⊞ Light Switch
- ⊞ Switch-Fused Draw Box
- ⊞ Thermostat
- ⊞ Shaver Socket
- ⊞ Wall Light
- ⊞ Low Level Wall Light
- ⊞ IP Rated - Low Level Wall Light
- ⊞ Directional Downlight
- ⊞ Directional Downlight - IP Rated
- ⊞ Up Light
- ⊞ LED Joinery Light
- ⊞ Undercupboard Light
- ⊞ Spike Light
- ⊞ Pendant Light

F	Planning Application & LBC	11/12/19
E	Client Meeting	19/11/19
D	General Update	13/11/19
C	General Update	04/11/19
B	General Update	16/10/19
A	Client Presentation	24/09/19

Rev	Amendment	Date
Key Plan		

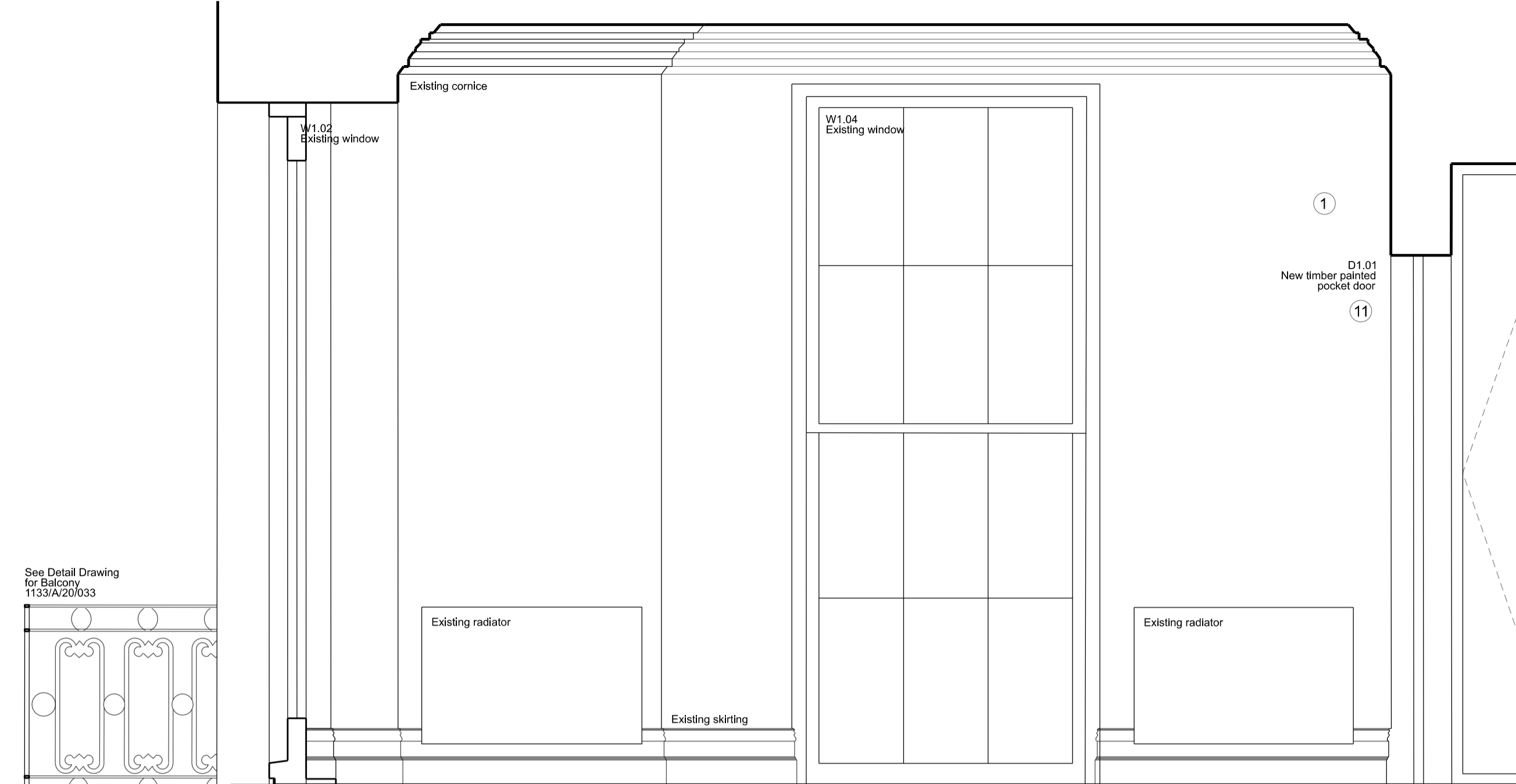

SECTION A

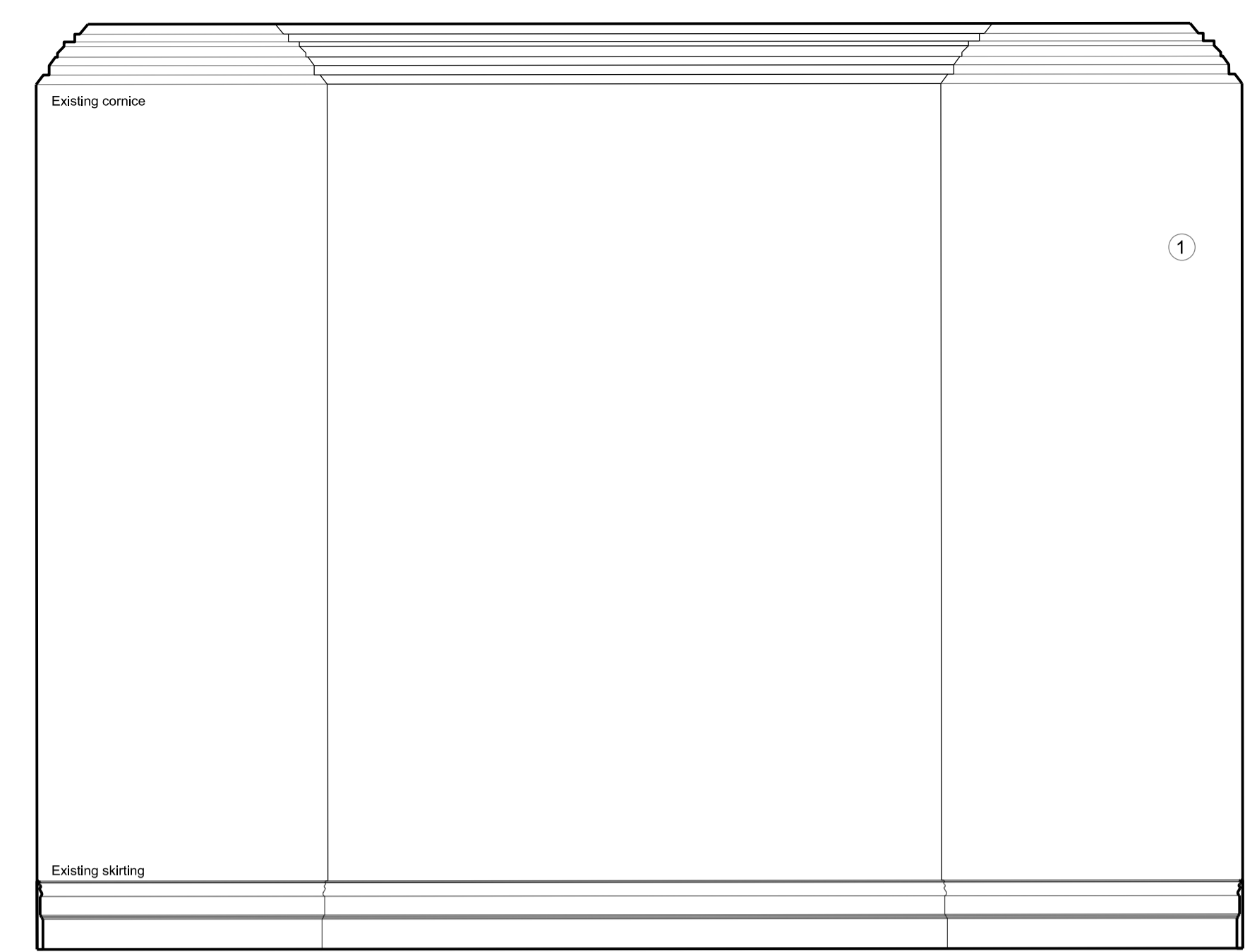

SECTION B

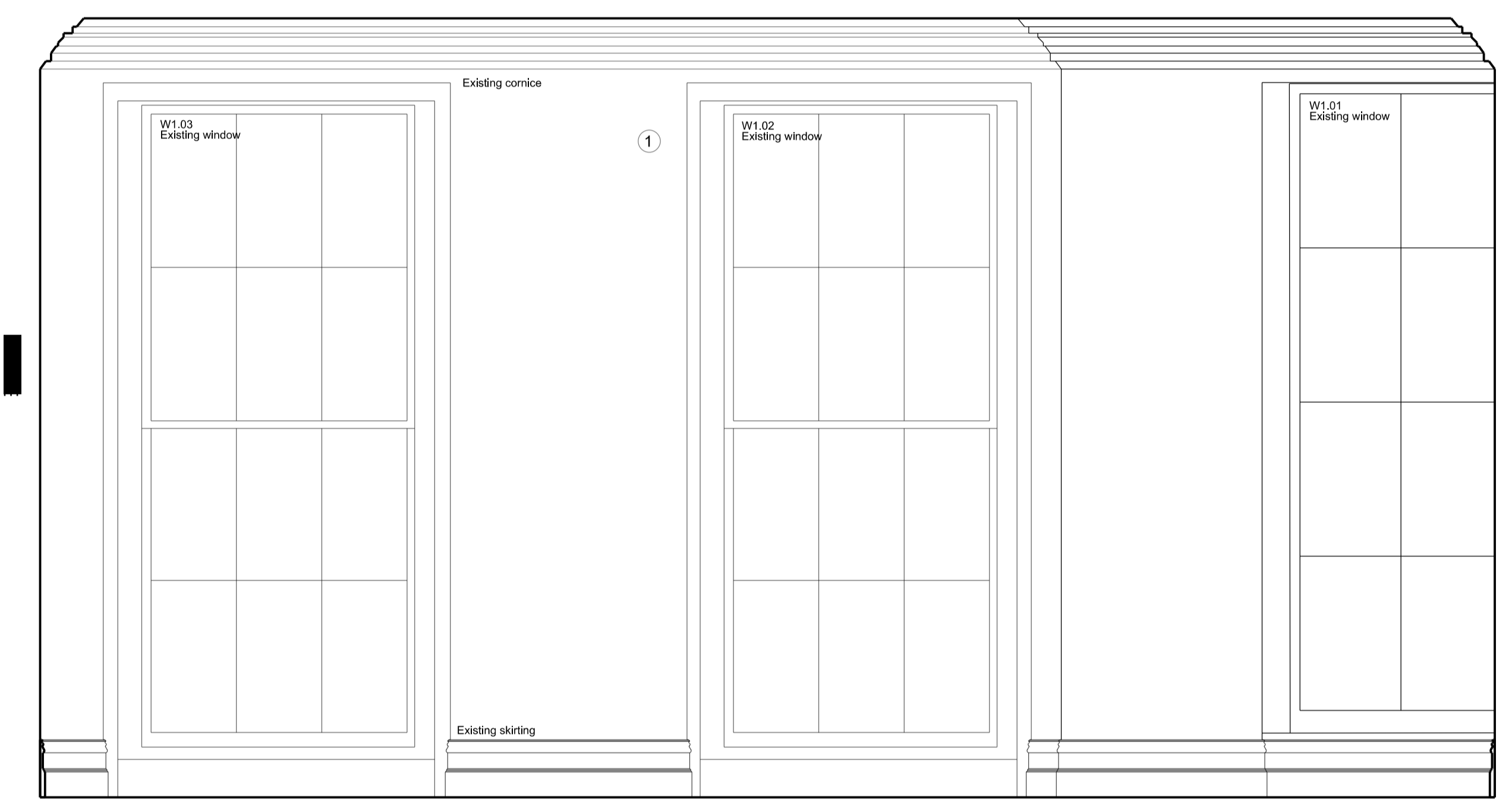

SECTION C

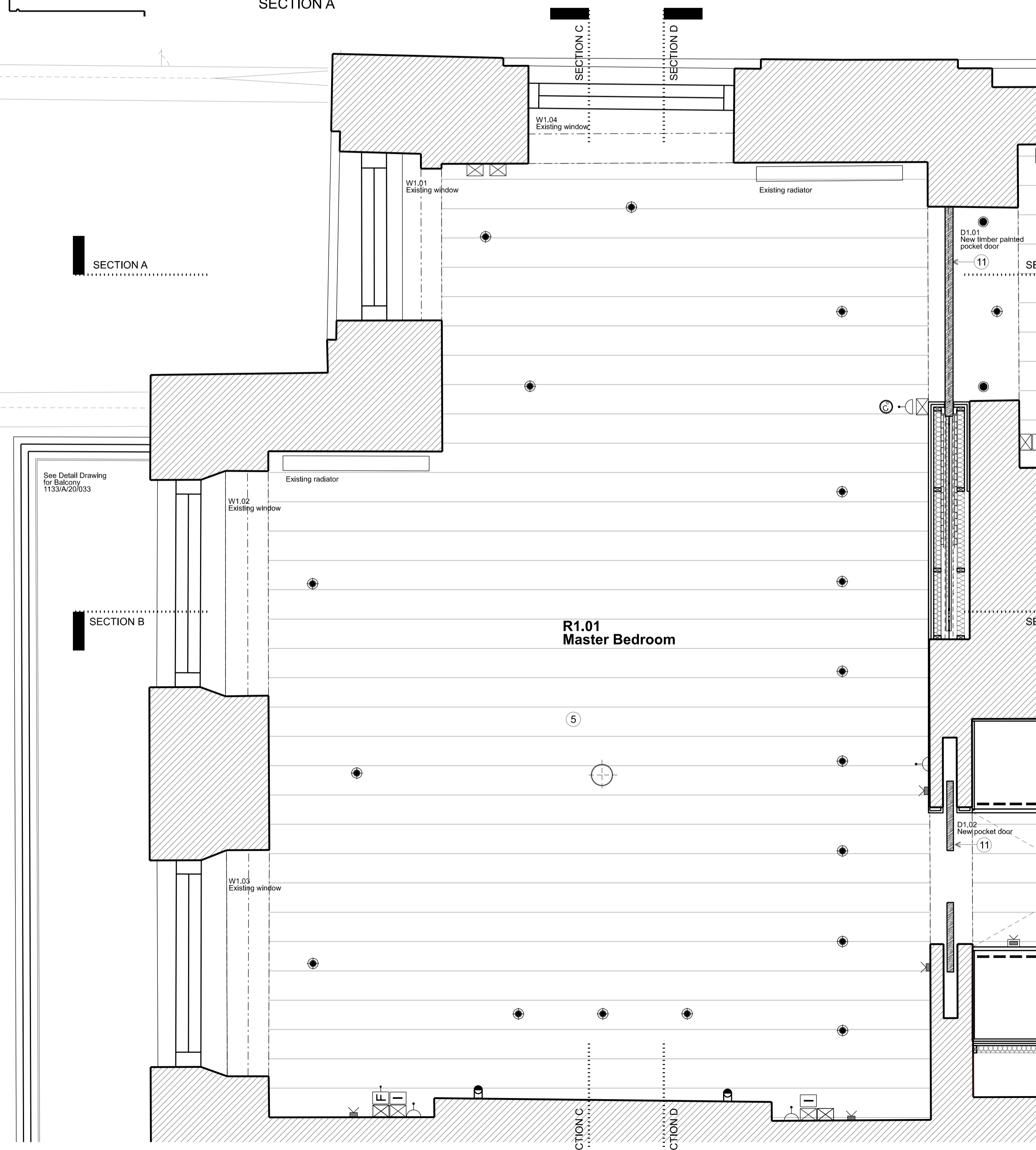

PROPOSED PLAN

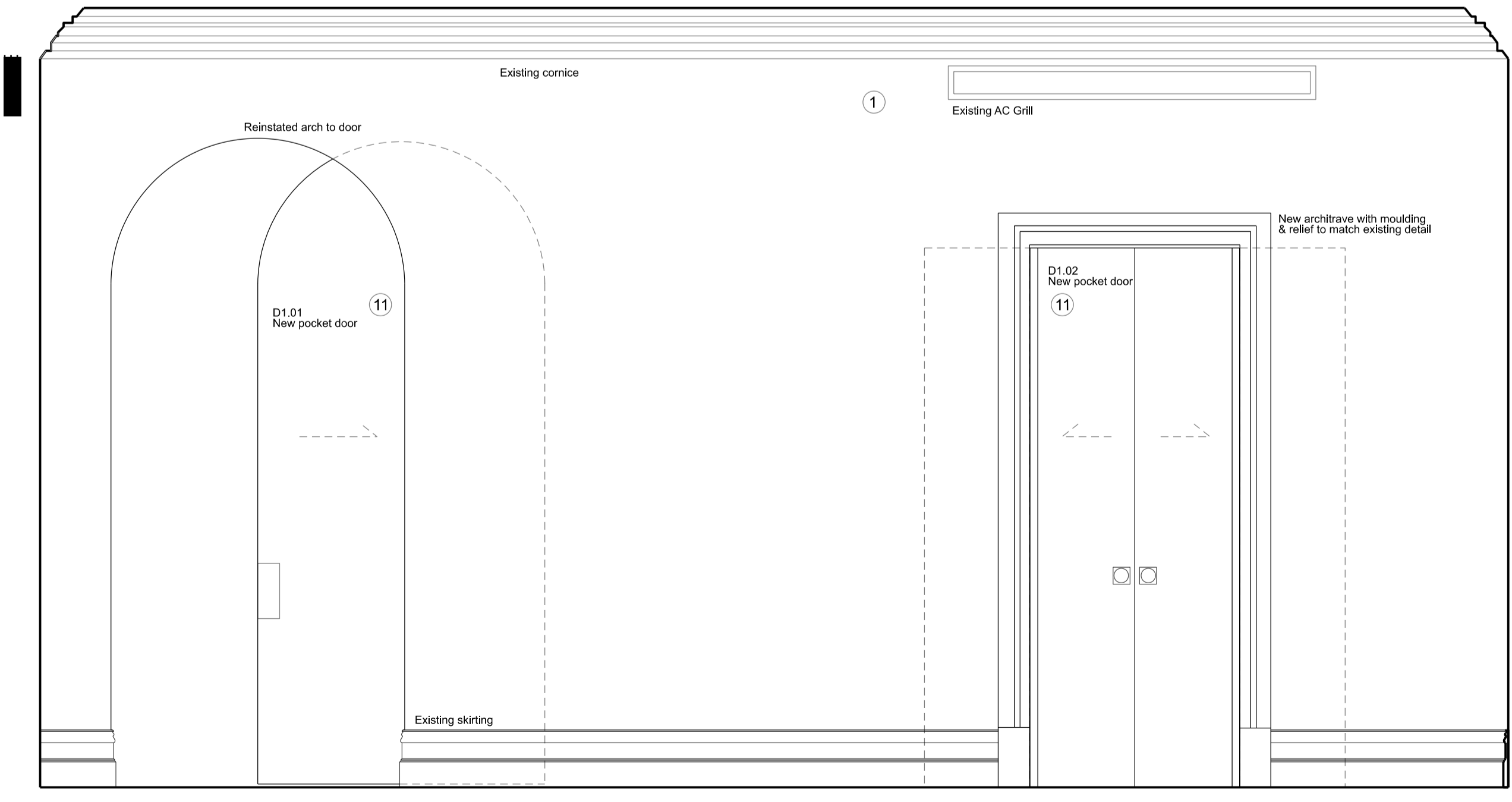

SECTION D

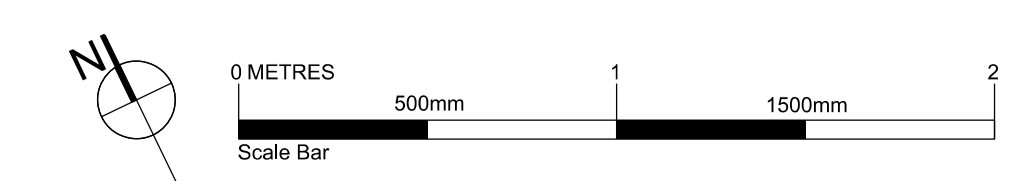

FOR PLANNING

Client
Jose & Daniela Neves

Project
**40 Chester Terrace
London NW1 4ND**

Title
**Proposed
Internal Elevations
R1. 01 Master Bedroom**

Drawn By	Checked By	Scale	Date
		1:20 @ A1	Sept 19
Drawing No	Revision		
1154/A/20/019	F		

GROVES NATCHEVA ARCHITECTS

T: +44 (0)20 7937 7772
E: info@grovesnatcheva.com
W: www.grovesnatcheva.com
6 Kensington Court Mews London UK W8 5DR

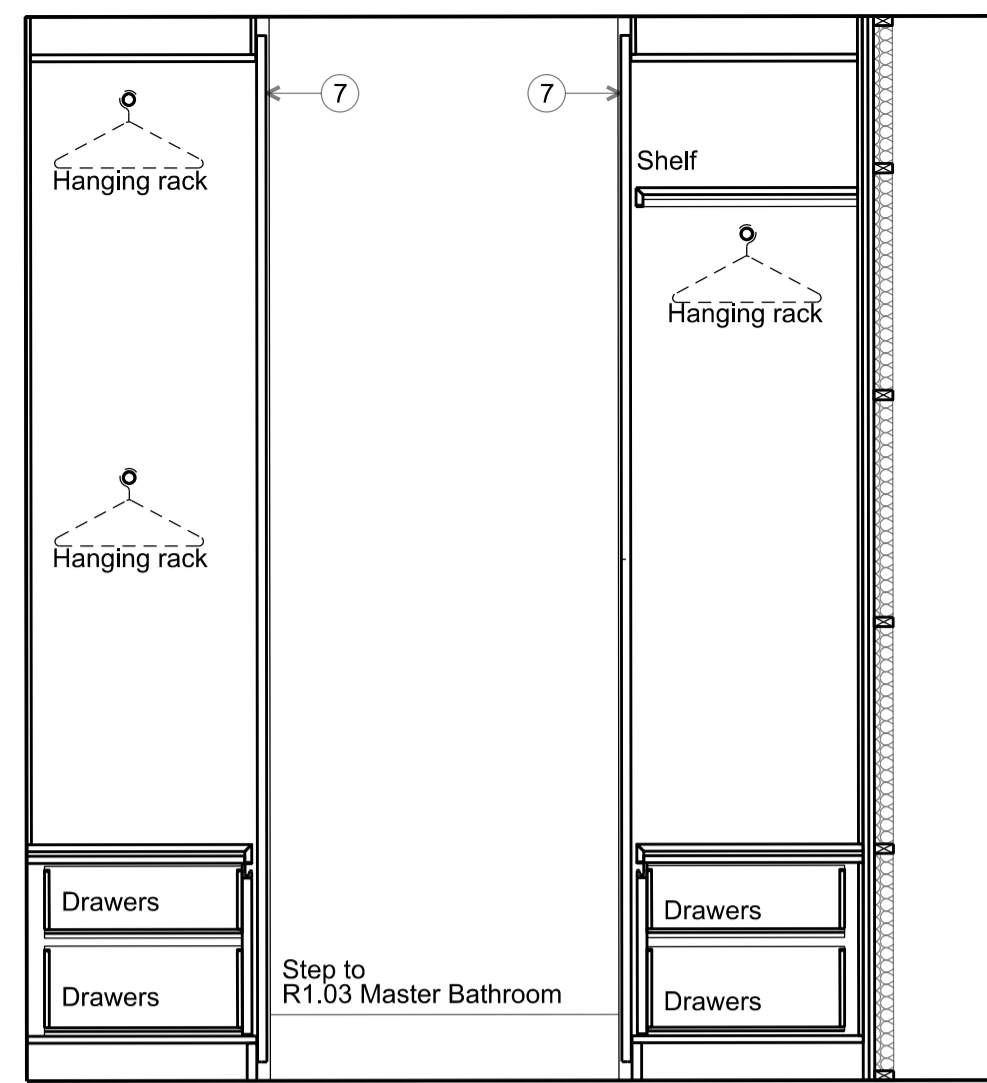

SECTION-ELEVATION DD

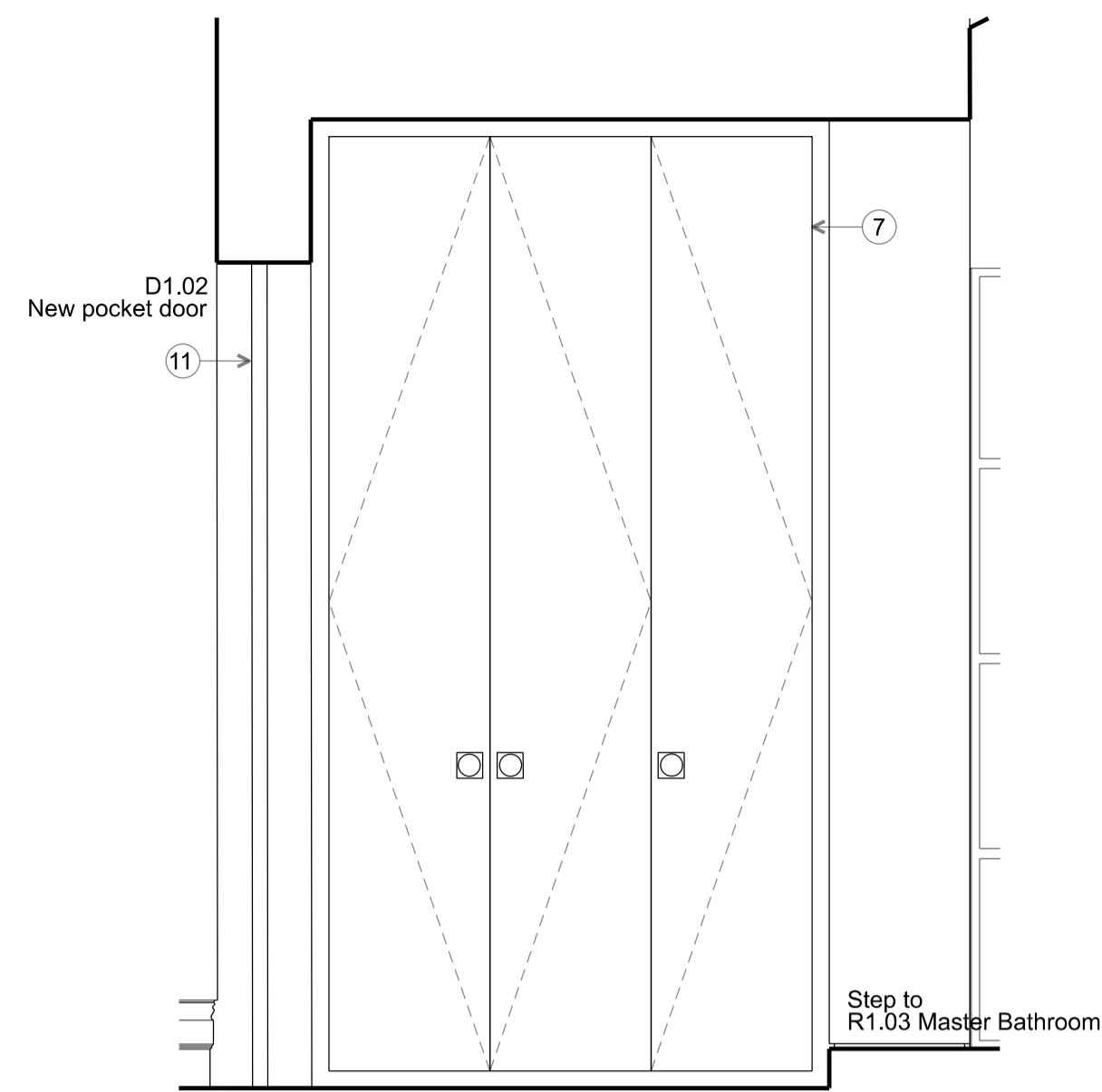

SECTION-ELEVATION AA

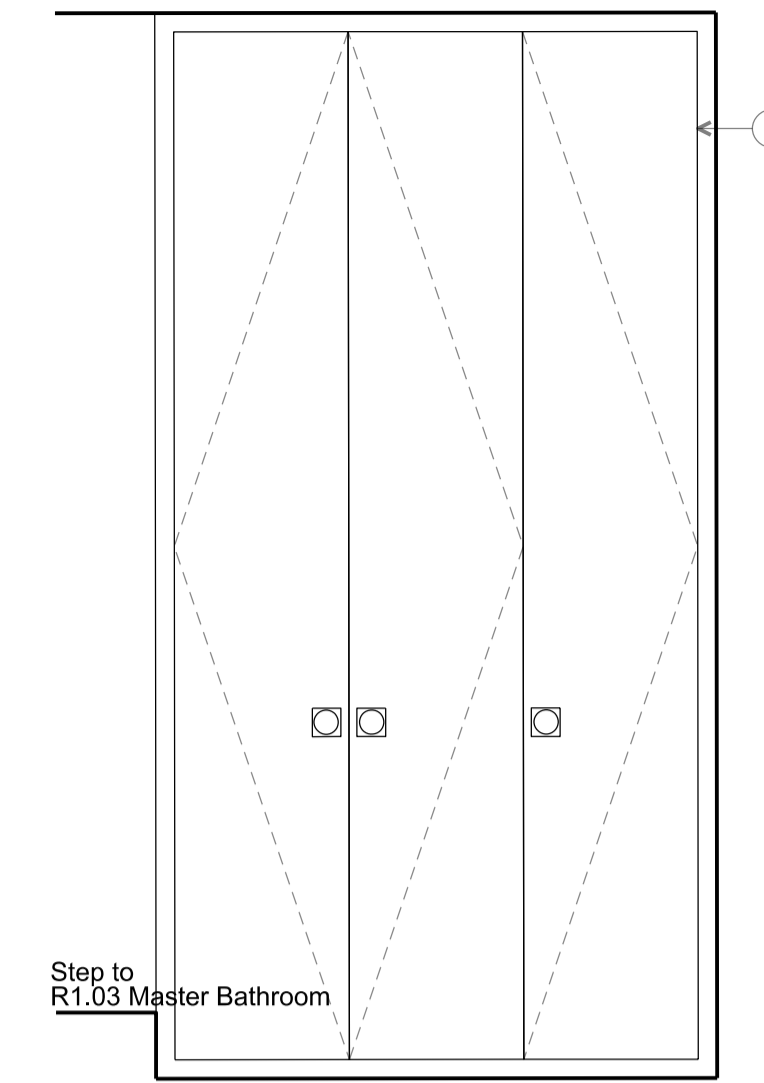

SECTION-ELEVATION BB

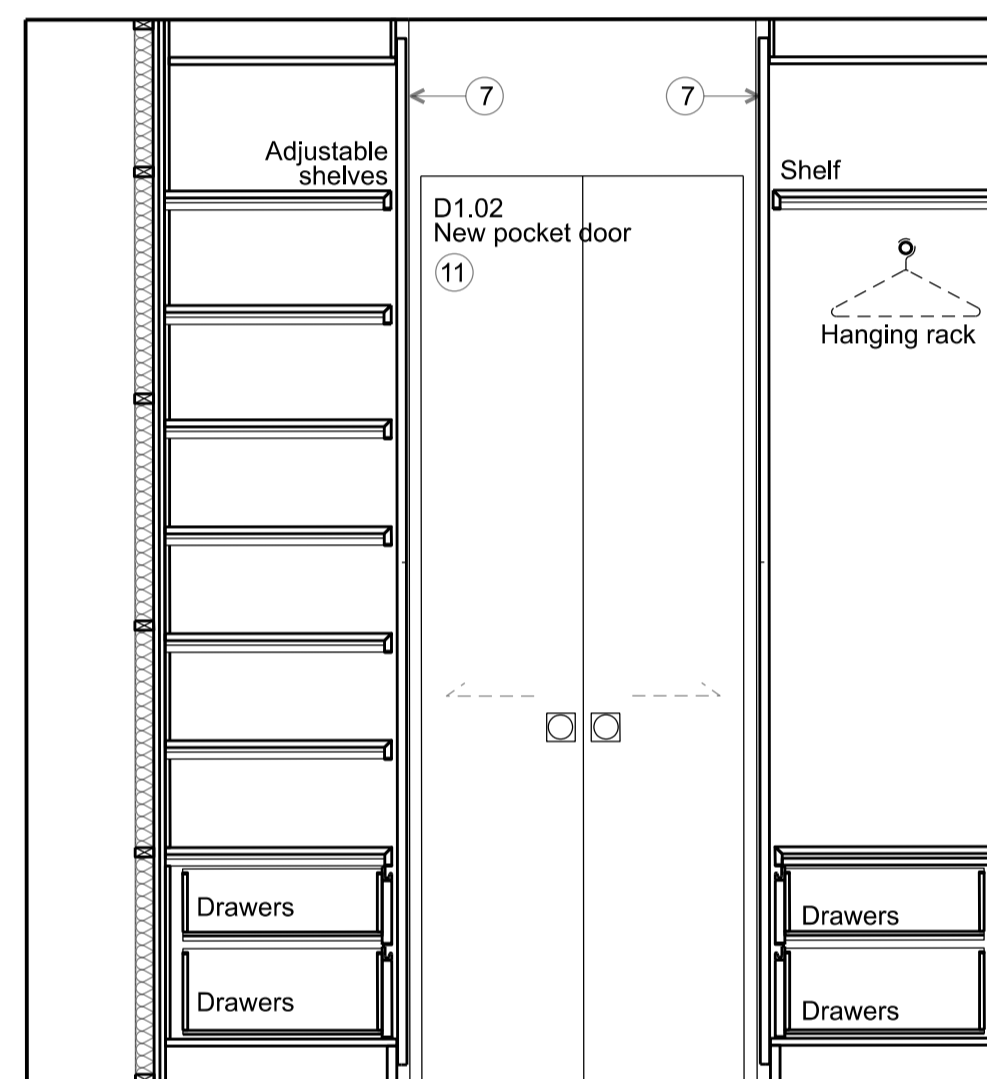

SECTION-ELEVATION CC

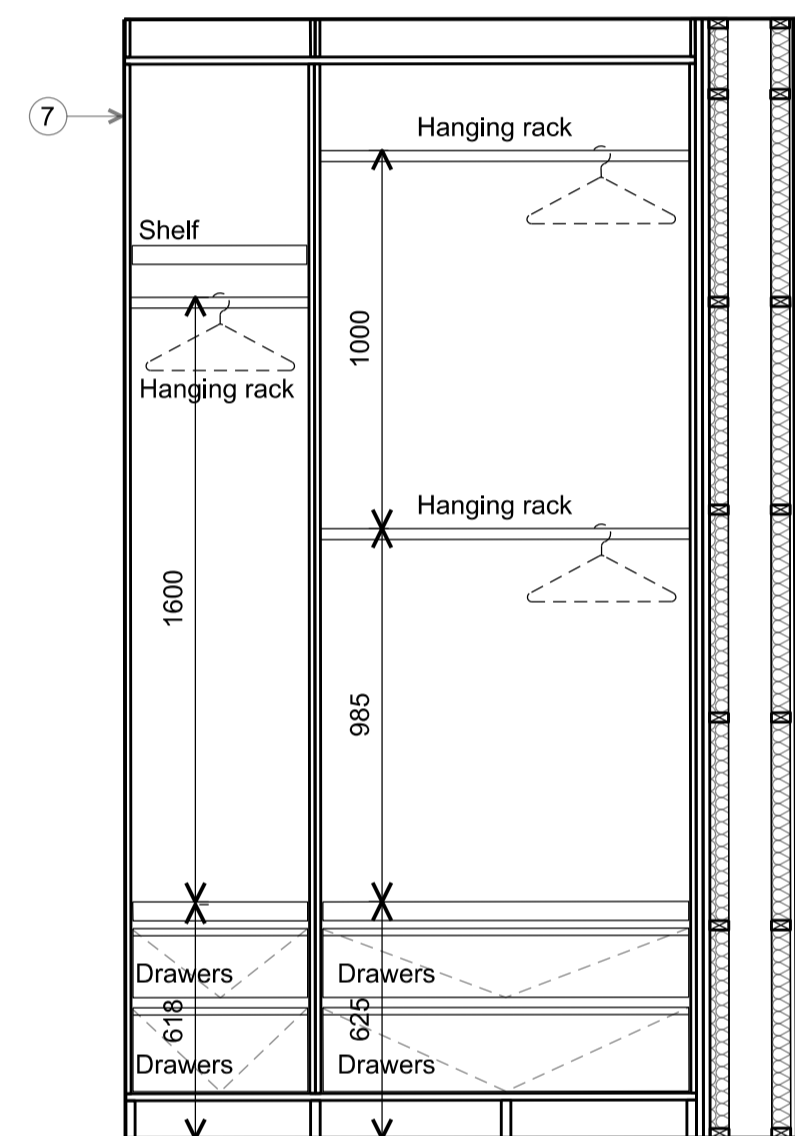

INTERIOR-ELEVATION AA

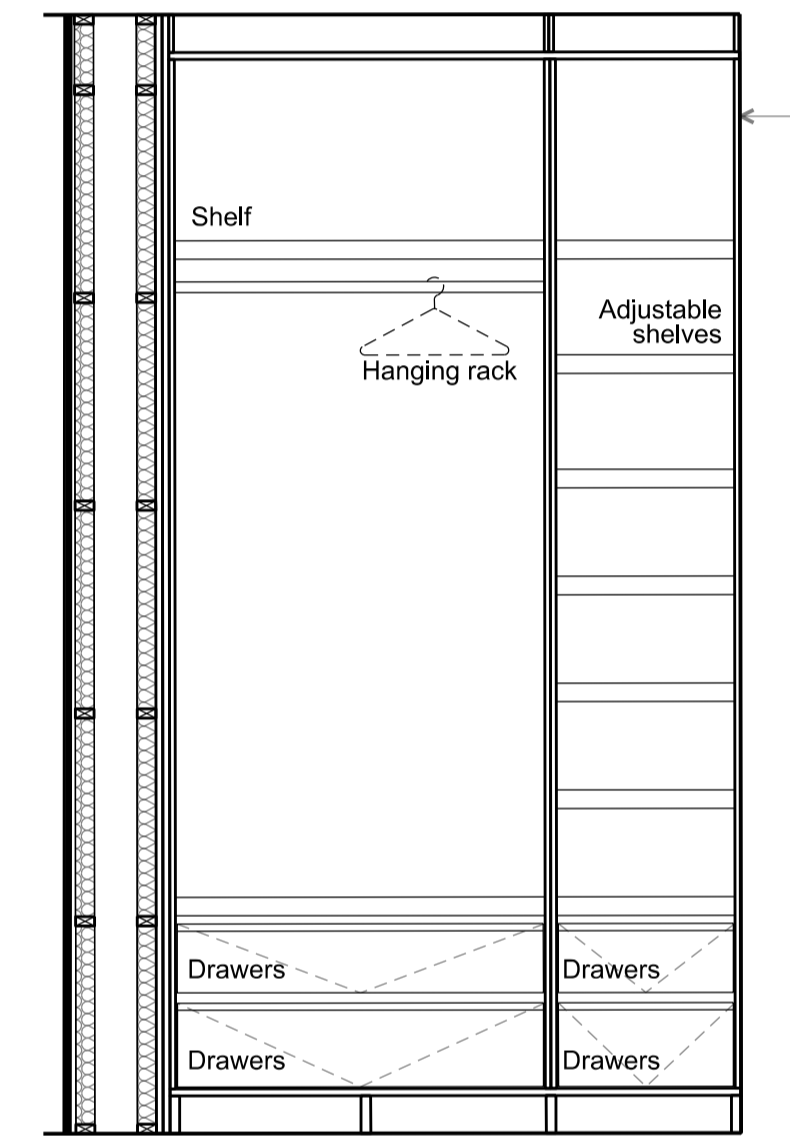

INTERIOR-ELEVATION BB

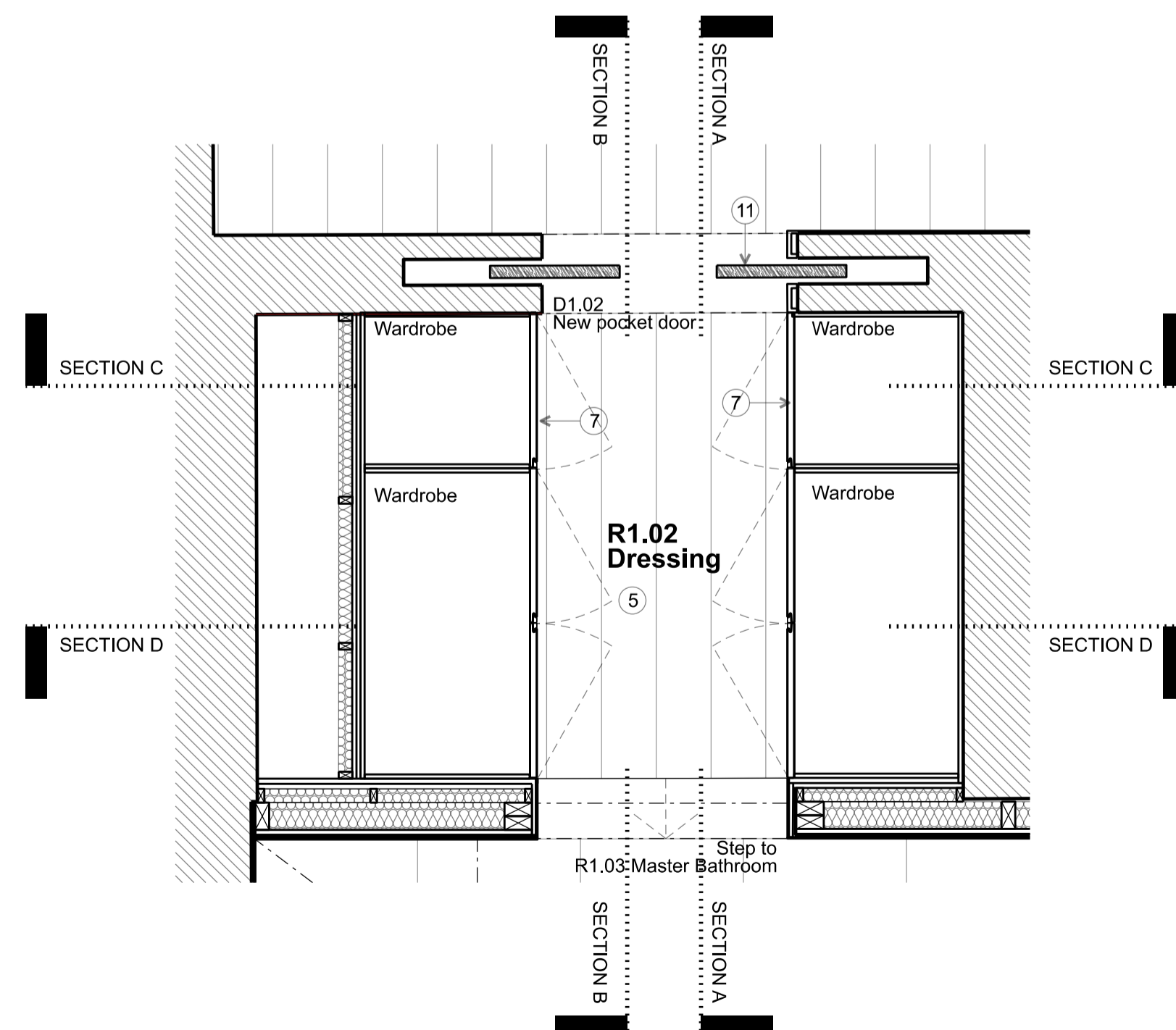

PROPOSED PLAN

To scale for town planning purposes.
Not for construction.

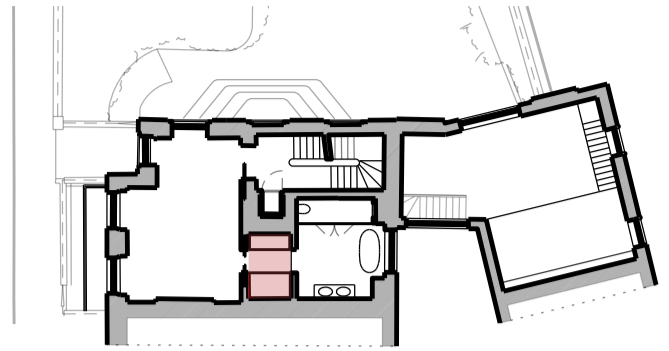

Key for proposed works

- 1 Plasterboard wall with skirting & cornice, painted
- 2 Plasterboard wall with shadow gap detail to top & bottom, painted
- 3 Moroccan plasterboard wall painted with shadow gap detail
- 4 Tiled wall
- 5 Hardwood timber floor - sanded & oiled
- 6 Tiled floor
- 7 Painted bespoke timber joinery
- 8 Crittal style metal & reeded glass joinery
- 9 Crittal style metal & clear glass joinery
- 10 Traditional painted timber door & architrave
- 11 Timber pocket door & architrave, painted
- 12 Traditional painted timber box sash window
- 13 Traditional painted timber casement window
- 14 Traditional painted timber French door

Key for proposed electrical works

- ⊗ Switch Socket Outlet
- ⊖ Internet Socket
- L Lift button
- M Multi-socket
- ⊕ Light Switch
- ⊞ Switch-Fused Draw Box
- ⊙ Thermostat
- ⊞ Shaver Socket
- ⊞ Wall Light
- ⊞ Low Level Wall Light
- ⊞ IP Rated - Low Level Wall Light
- ⊞ Directional Downlight
- ⊞ Directional Downlight - IP Rated
- Up Light
- LED Joiney Light
- ⊞ Undercupboard Light
- ⊞ Spike Light
- ⊞ Pendant Light

F	Planning Application & LBC	11/12/19
E	Client Meeting	19/11/19
D	General Update	13/11/19
C	General Update	04/11/19
B	General Update	16/10/19
A	Client Presentation	24/09/19

Rev	Amendment	Date
Key Plan		

FOR PLANNING

Client
Jose & Daniela Neves

Project
40 Chester Terrace
London NW1 4ND

Title
Proposed
Internal Elevations
R1.02 Dressing

Drawn By	Checked By	Scale	Date
		1:20 @ A1	Sept 19
Drawn No	Revision		
1154/A/20/020	F		

GROVES NATCHEVA ARCHITECTS

T: +44 (0)20 7937 7772
E: info@grovesnatcheva.com
W: www.grovesnatcheva.com

6 Kensington Court Mews London UK W8 5DR

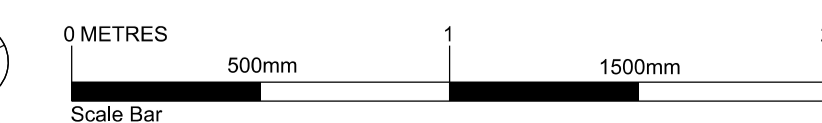
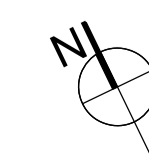

To scale for town planning purposes.
Not for construction.

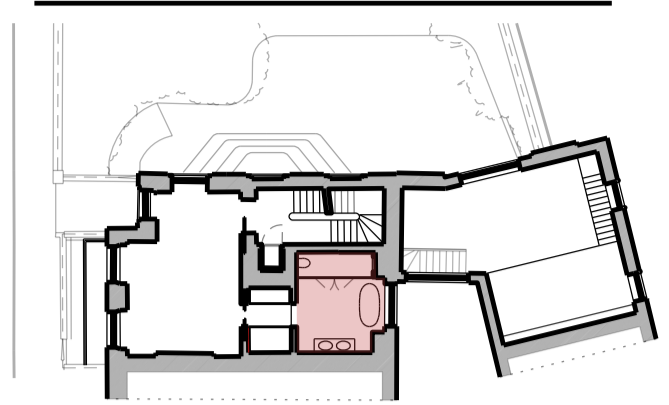

- Key for proposed works**
- 1 Plasterboard wall with skirting & cornice, painted
 - 2 Plasterboard wall with shadow gap detail to top & bottom, painted
 - 3 Moroccan plasterboard wall painted with shadow gap detail
 - 4 Tiled wall
 - 5 Hardwood timber floor - sanded & oiled
 - 6 Tiled floor
 - 7 Painted bespoke timber joinery
 - 8 Critical style metal & reeded glass joinery
 - 9 Critical style metal & clear glass joinery
 - 10 Traditional painted timber door & architrave
 - 11 Timber pocket door & architrave, painted
 - 12 Traditional painted timber box sash window
 - 13 Traditional painted timber casement window
 - 14 Traditional painted timber French door

- Key for proposed electrical works**
- Switch Socket Outlet
 - Internet Socket
 - Lift button
 - M Multi-socket
 - Light Switch
 - Switch-Fused Draw Box
 - Thermostat
 - Shaver Socket
 - Wall Light
 - Low Level Wall Light
 - IP Rated - Low Level Wall Light
 - Directional Downlight
 - Directional Downlight - IP Rated
 - Up Light
 - LED Joinery Light
 - Undercupboard Light
 - Spike Light
 - Pendant Light

Rev	Amendment	Date
F	Planning Application & LBC	11/12/19
E	Client Meeting	19/11/19
D	General Update	13/11/19
C	General Update	04/11/19
B	General Update	16/10/19
A	Client Presentation	24/09/19

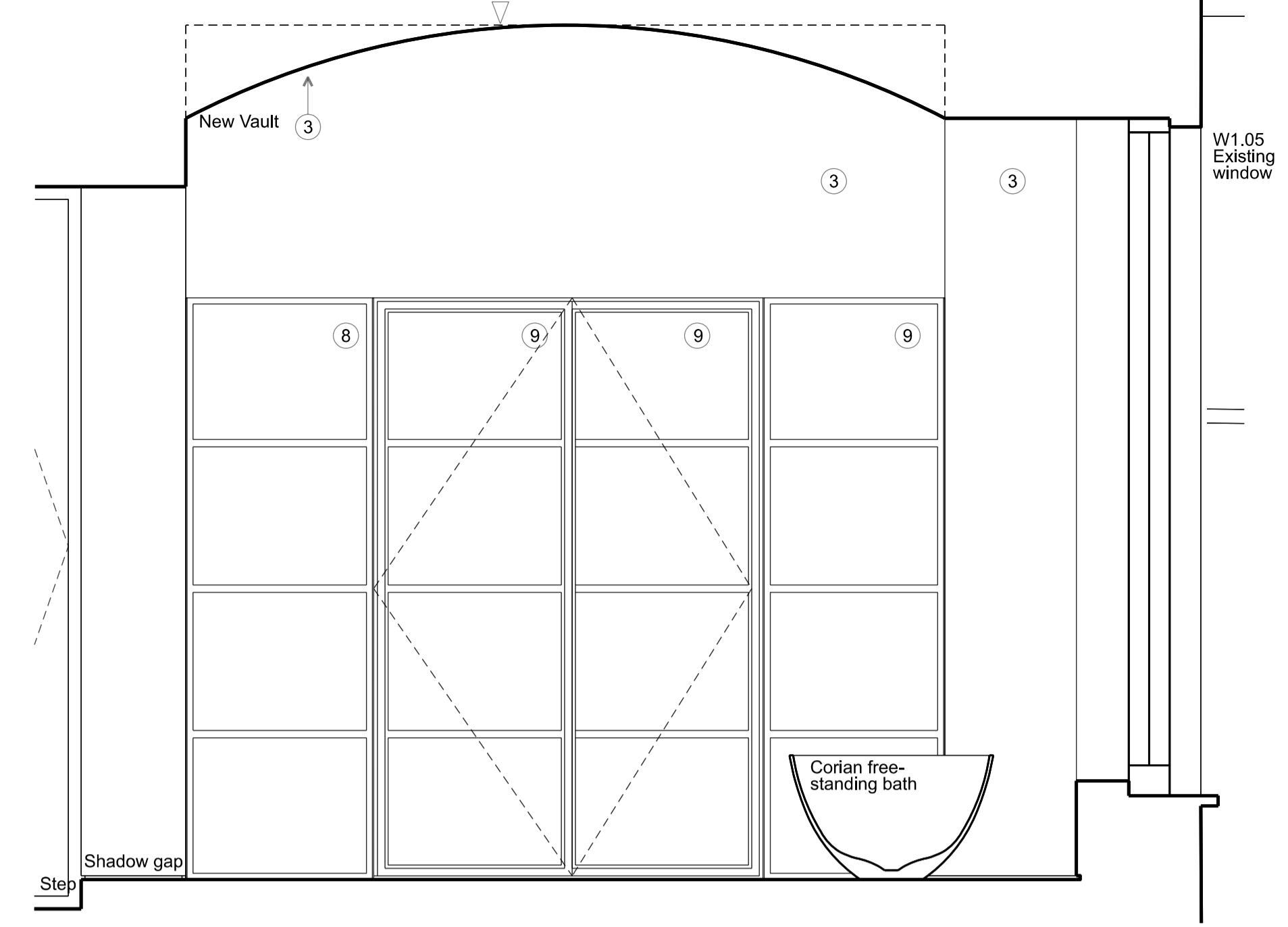

SECTION AA

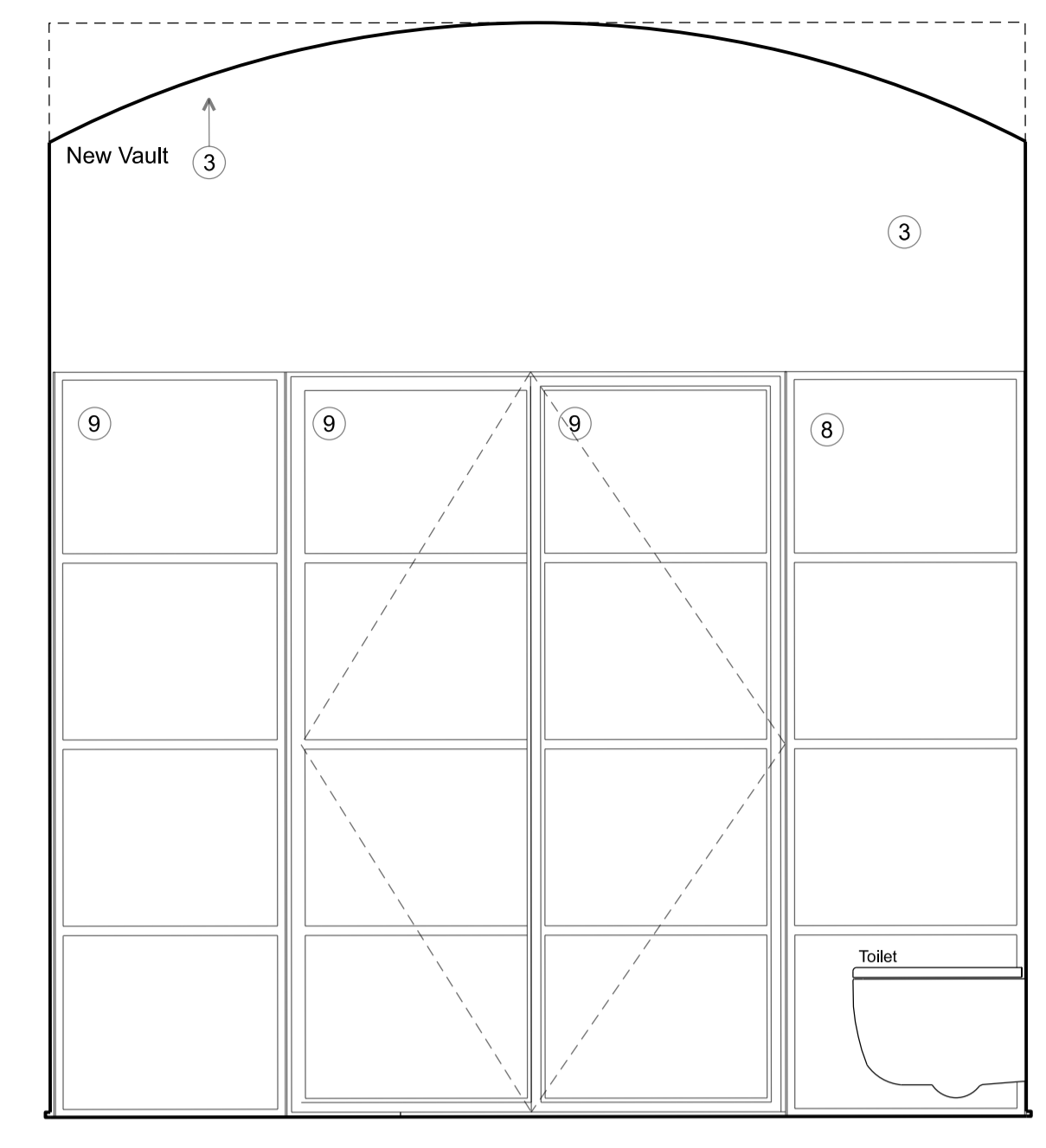

SECTION DD

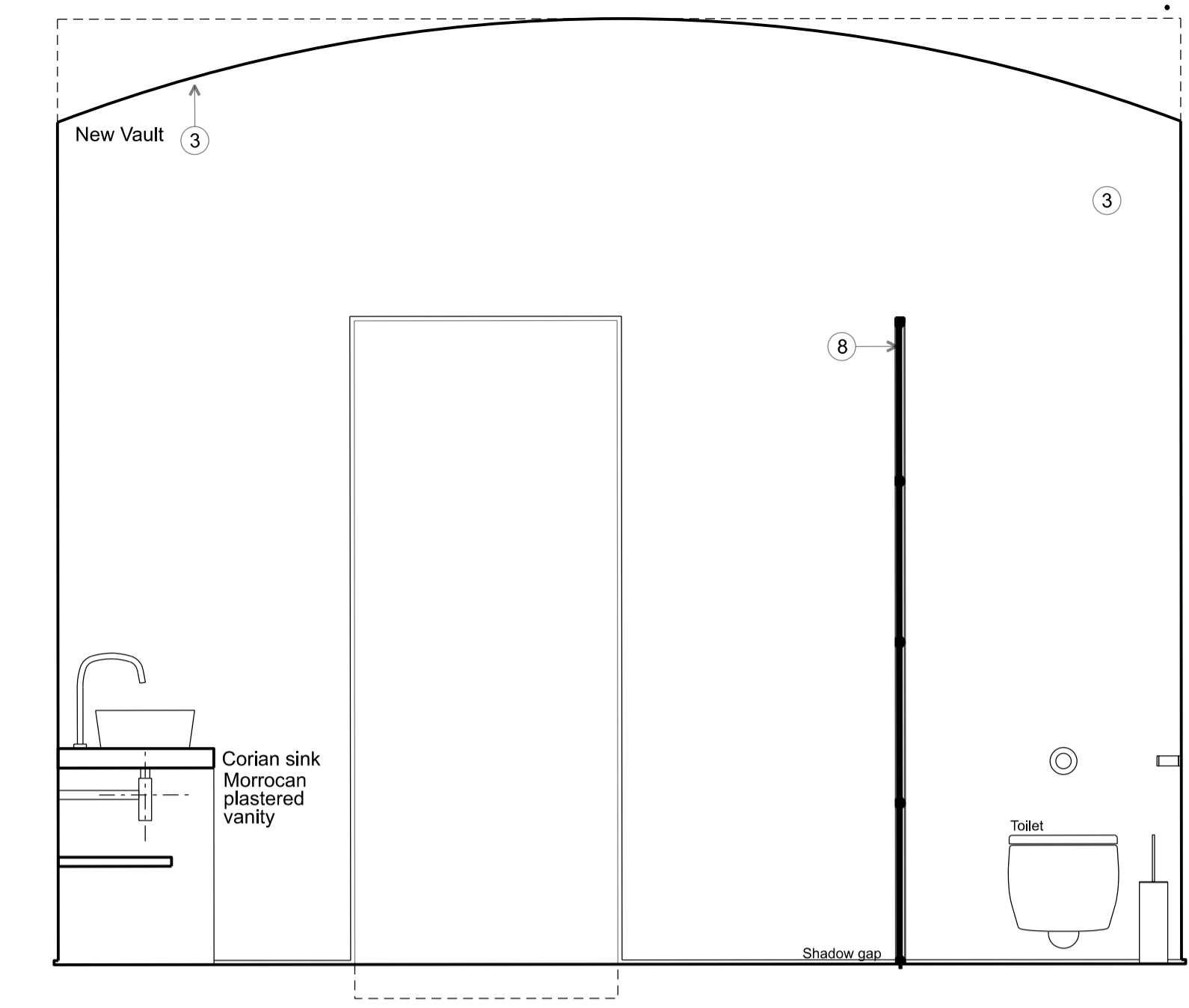

SECTION EE

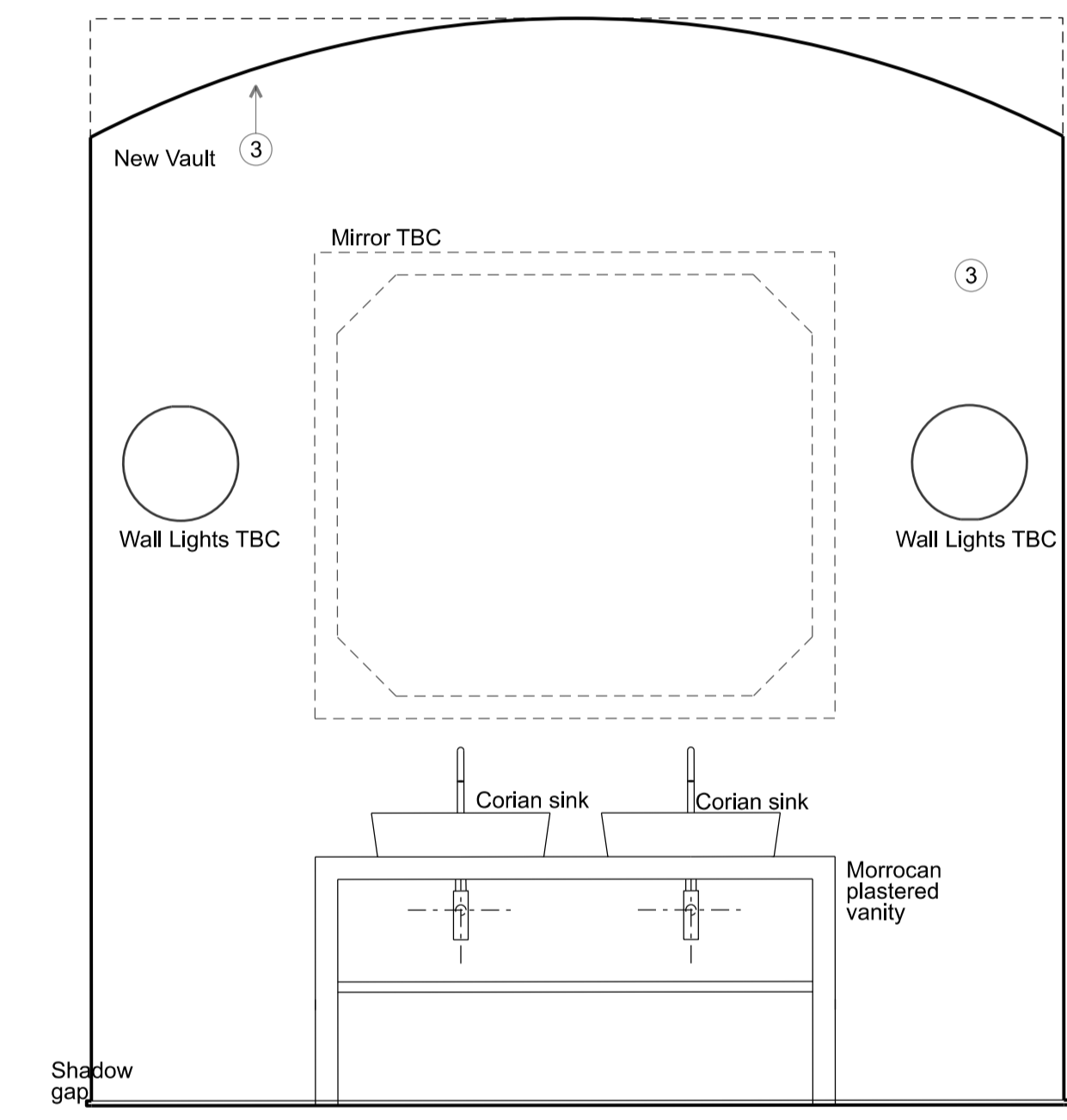

SECTION BB

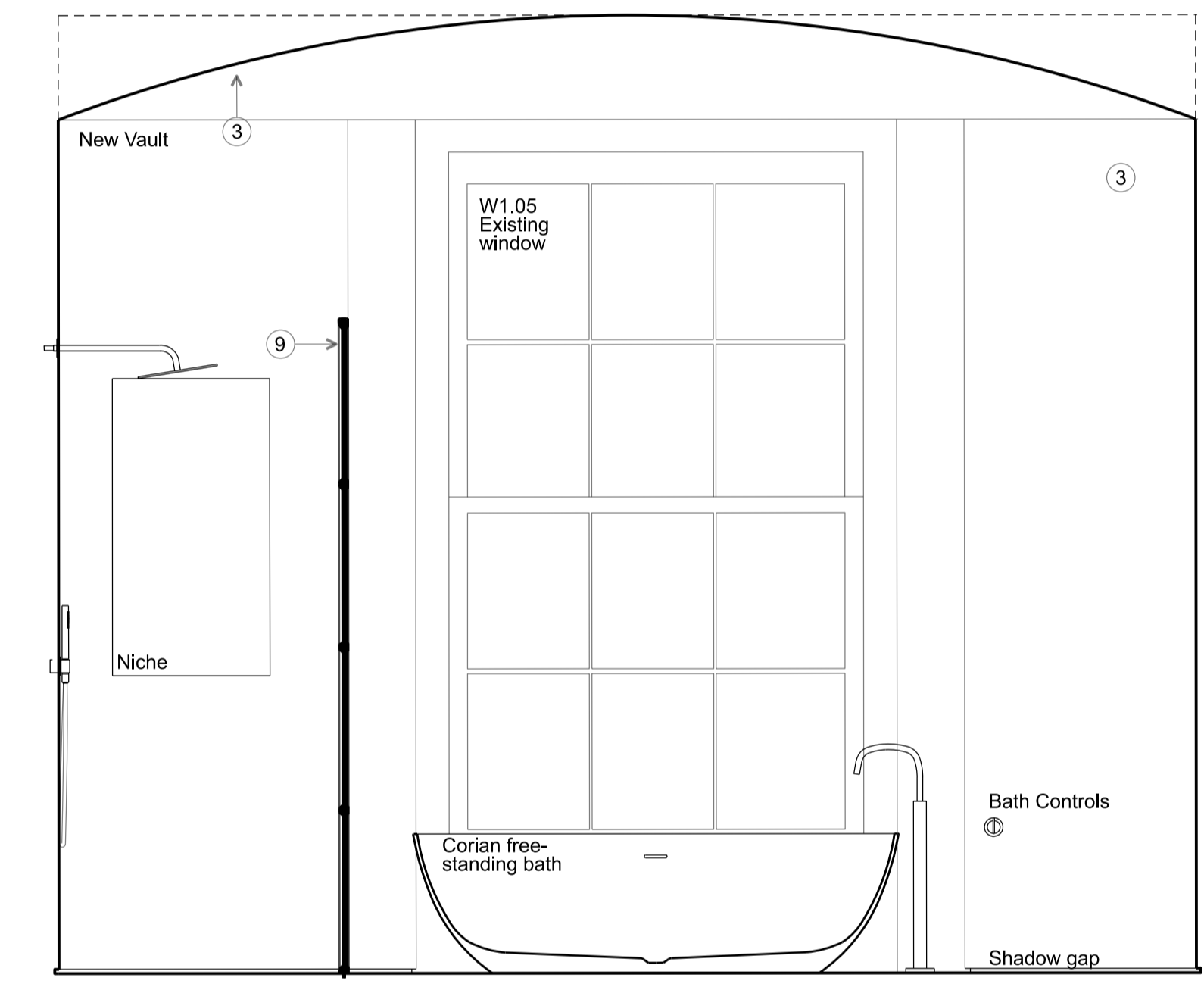

SECTION FF

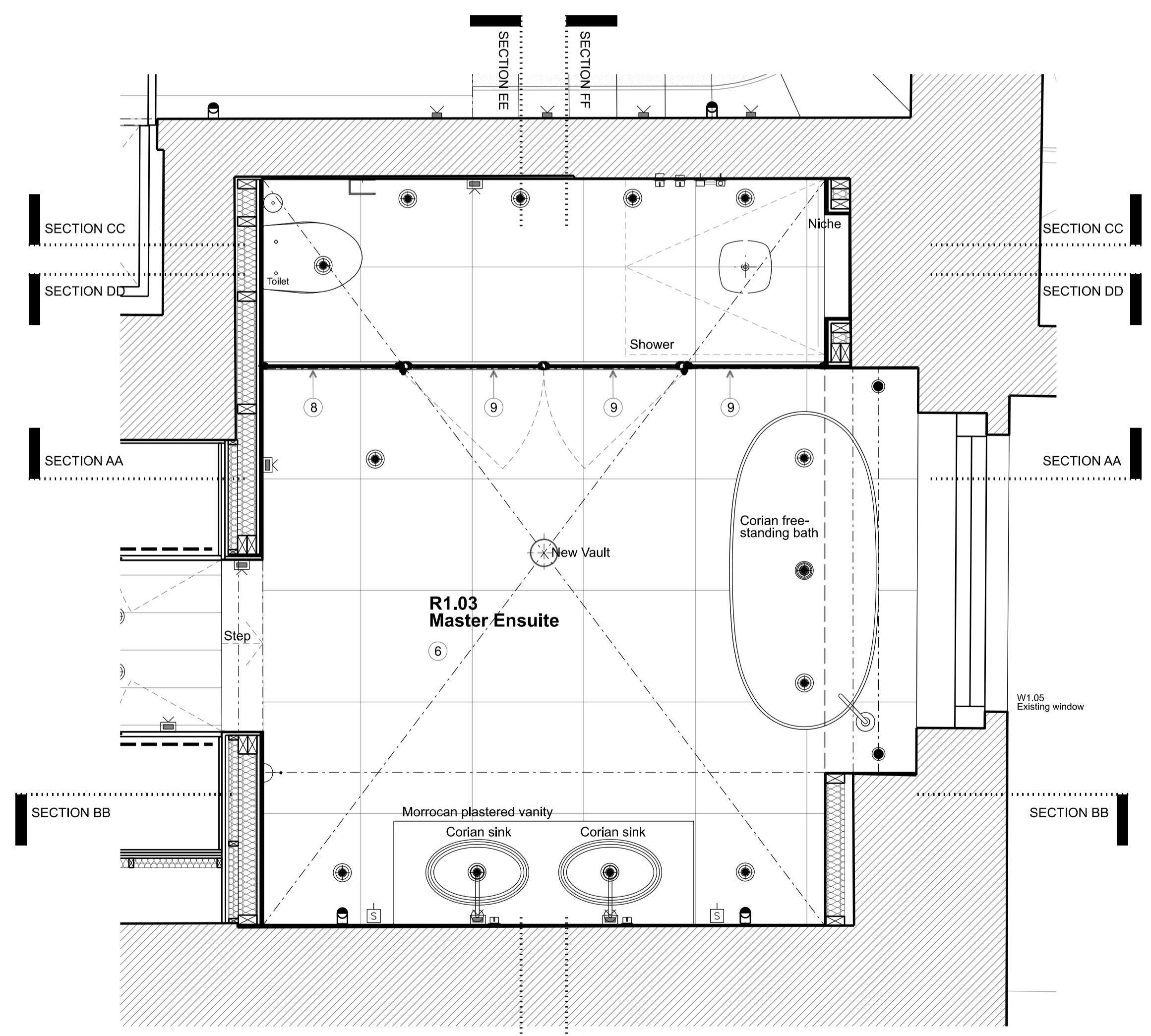

PROPOSED PLAN

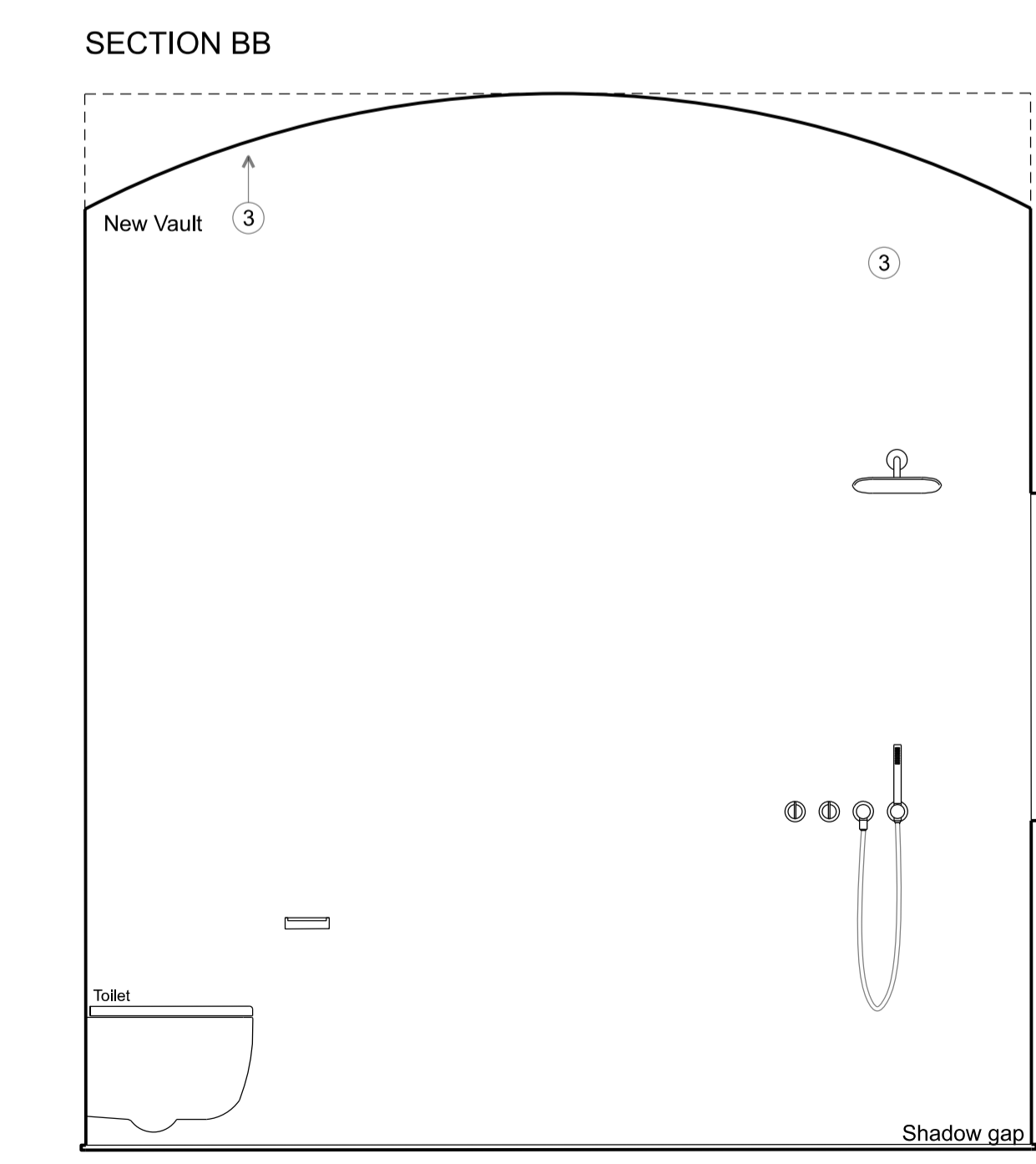

SECTION CC

FOR PLANNING

Client
Jose & Daniela Neves

Project
**40 Chester Terrace
London NW1 4ND**

Title
**Proposed
Internal Elevations
R1. 03 Master Ensuite**

Drawn By	Checked By	Scale	Date
		1:20 @ A1	Sept 19

Drawing No
1154/A/20/021

Revision
F

GROVES NATCHEVA ARCHITECTS

T: +44 (0)20 7937 7772
E: info@grovesnatcheva.com
W: www.grovesnatcheva.com

6 Kensington Court Mews London UK W8 5DR

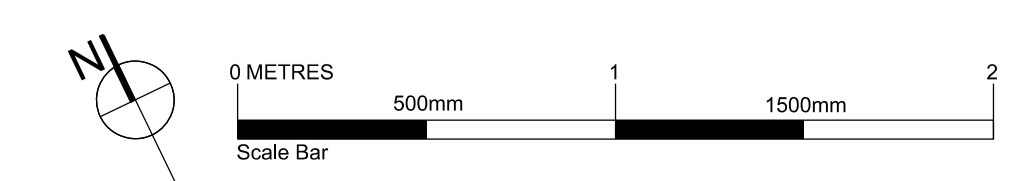

To scale for town planning purposes.
Not for construction.

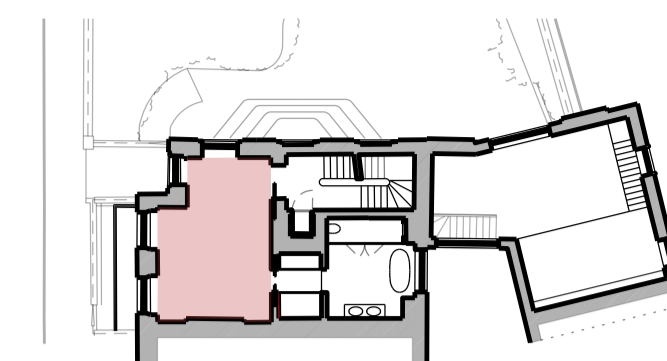

Read in conjunction with drawings 1154/A/20/023

- Key for proposed works**
- 1 Plasterboard wall with skirting & cornice, painted
 - 2 Plasterboard wall with shadow gap detail to top & bottom, painted
 - 3 Moroccan plasterboard wall painted with shadow gap detail
 - 4 Tiled wall
 - 5 Hardwood timber floor - sanded & oiled
 - 6 Tiled floor
 - 7 Painted bespoke timber joinery
 - 8 Crittal style metal & reeded glass joinery
 - 9 Crittal style metal & clear glass joinery
 - 10 Traditional painted timber door & architrave
 - 11 Timber pocket door & architrave, painted
 - 12 Traditional painted timber box sash window
 - 13 Traditional painted timber casement window
 - 14 Traditional painted timber French door

- Key for proposed electrical works**
- Switch Socket Outlet
 - Internet Socket
 - Lift button
 - Multi-socket
 - Light Switch
 - Switch-Fused Draw Box
 - Thermostat
 - Shaver Socket
 - Wall Light
 - Low Level Wall Light
 - IP Rated - Low Level Wall Light
 - Directional Downlight
 - Directional Downlight - IP Rated
 - Up Light
 - LED Joinery Light
 - Undercupboard Light
 - Spike Light
 - Pendant Light

Rev	Amendment	Date
F	Planning Application & LBC	11/12/19
E	Client Meeting	19/11/19
D	General Update	13/11/19
C	General Update	04/11/19
B	General Update	16/10/19
A	Client Presentation	24/09/19

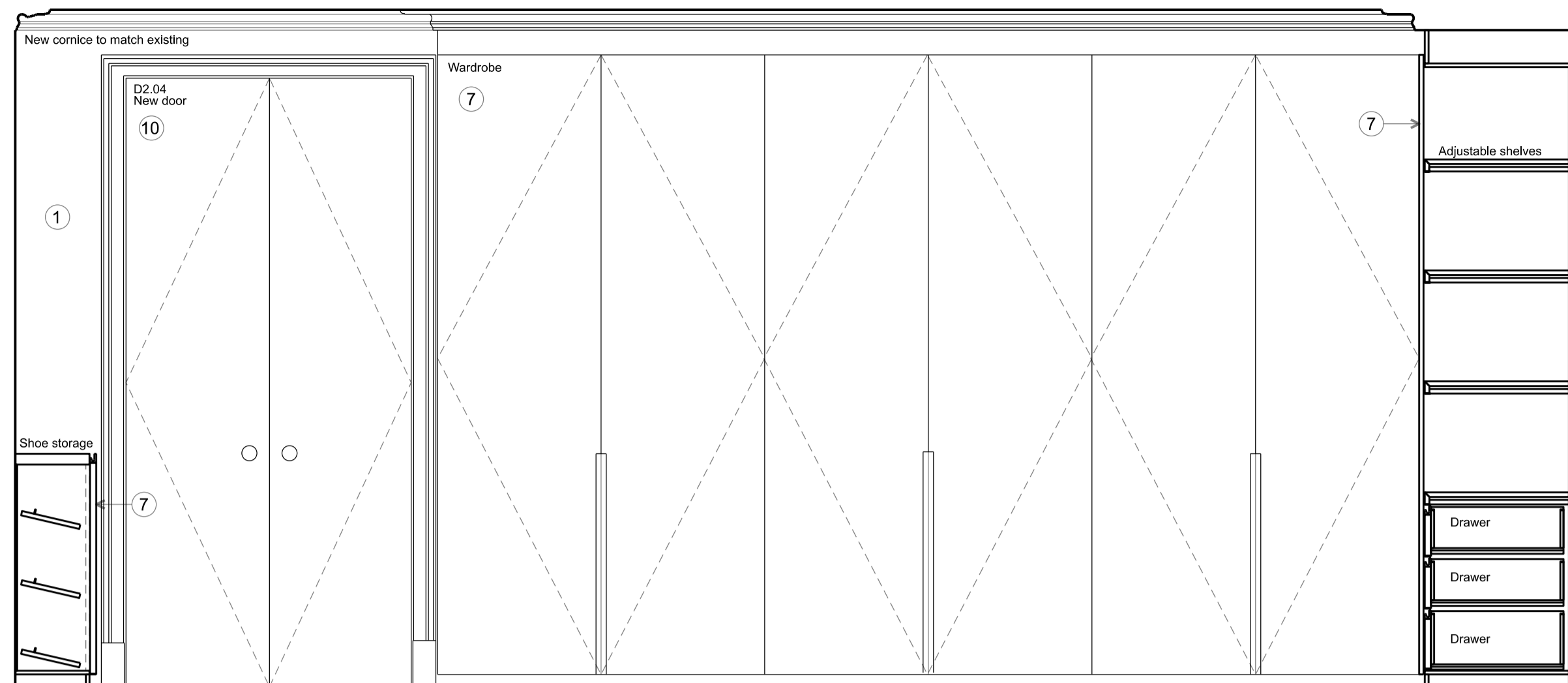

ELEVATION AA

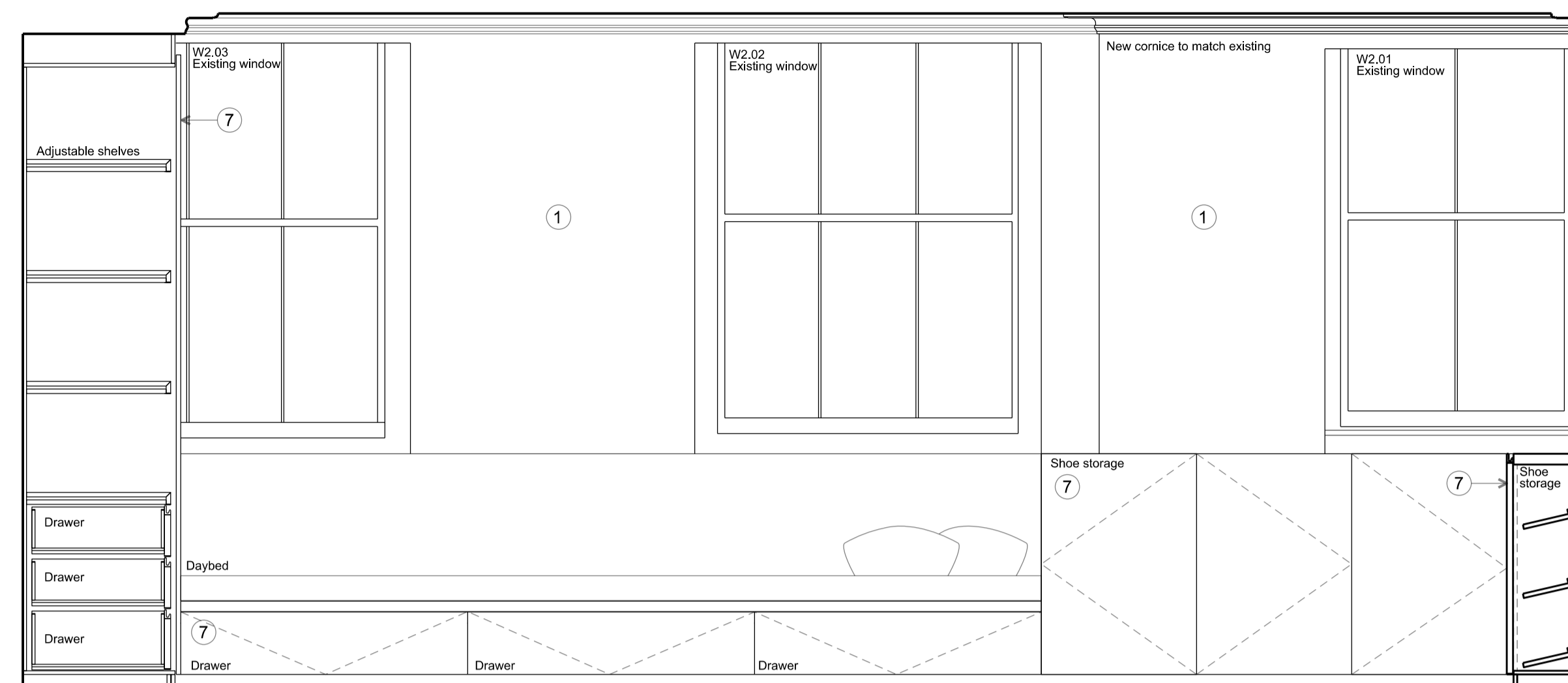

ELEVATION BB

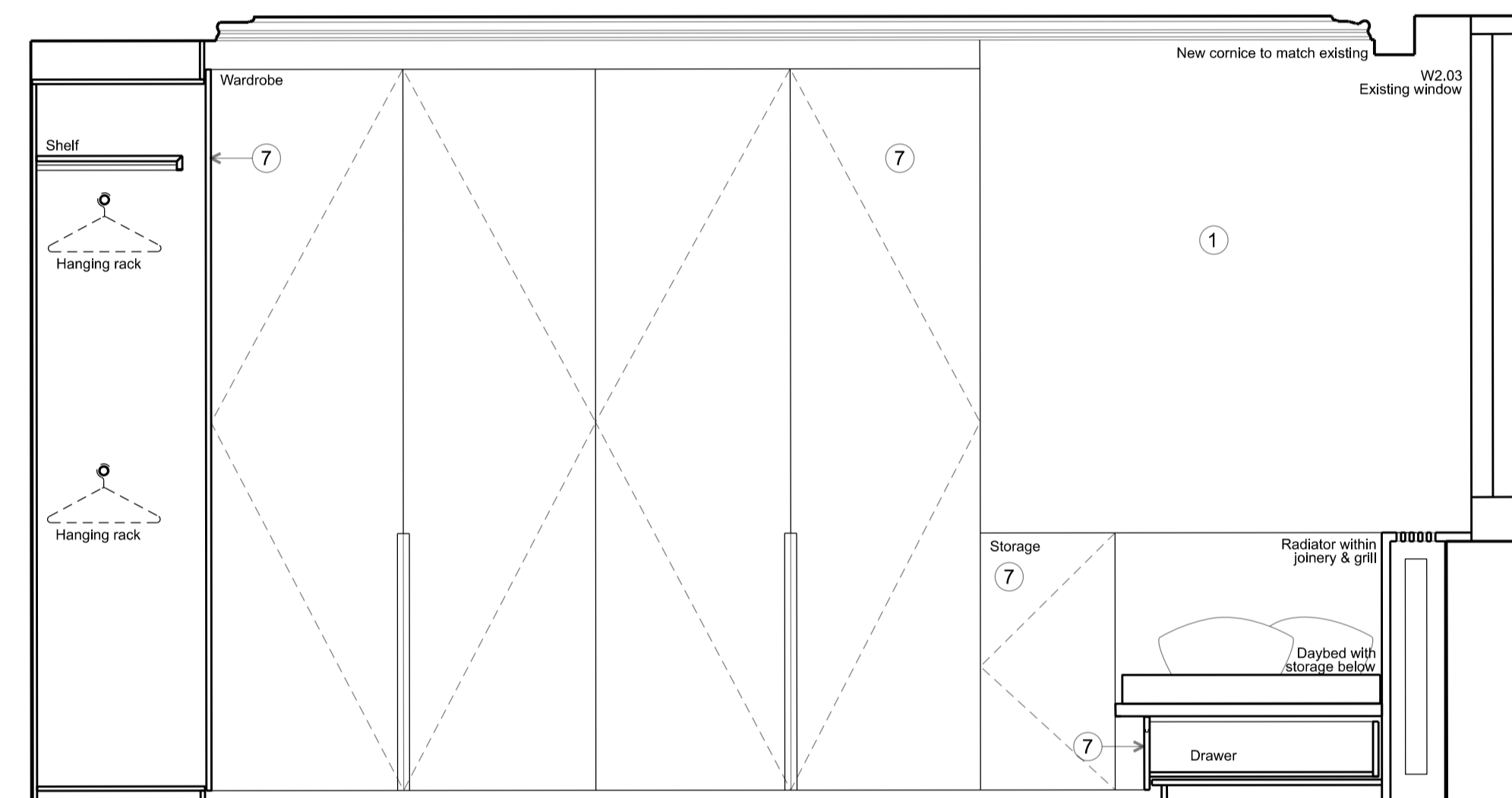

ELEVATION CC

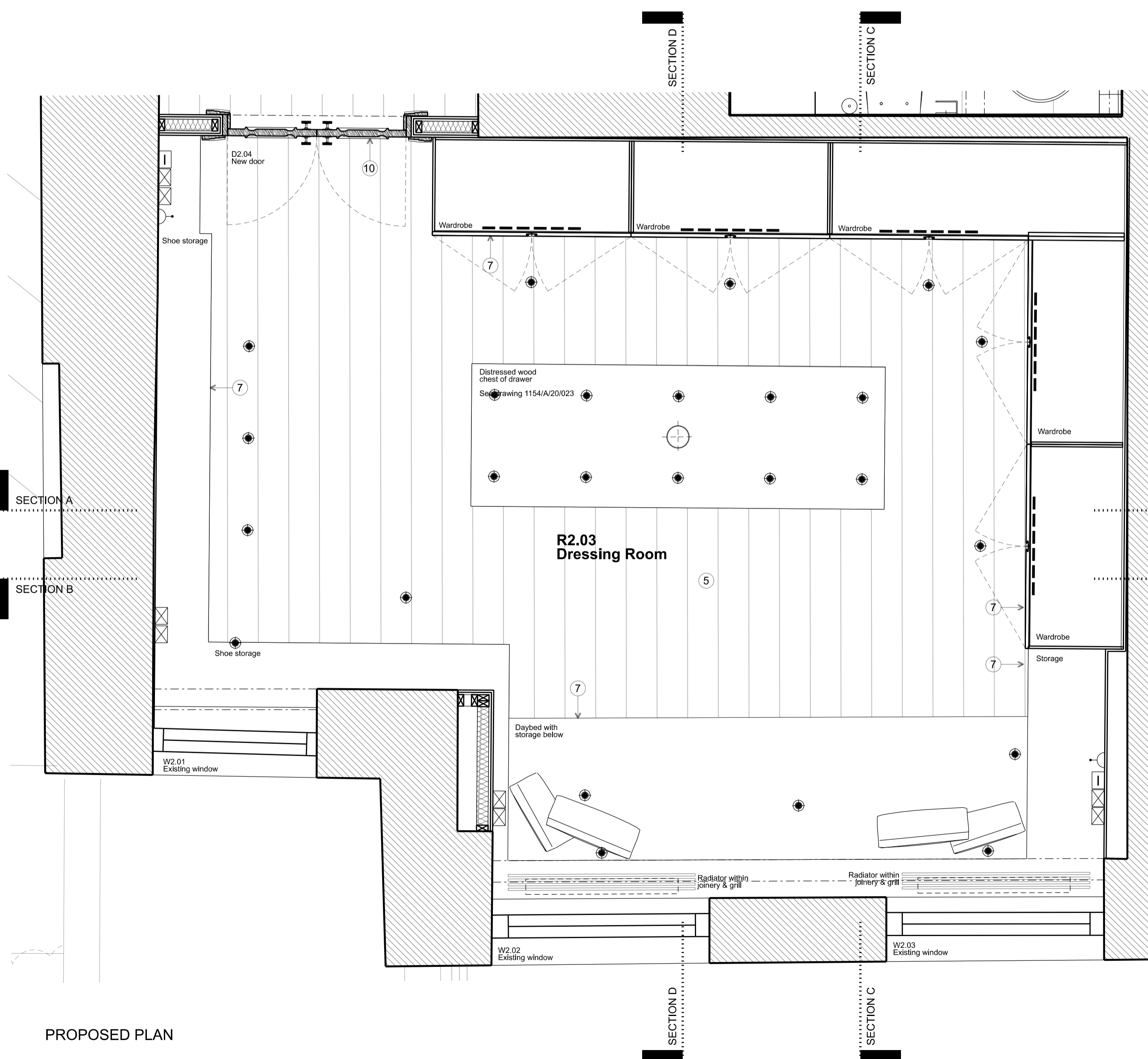

PROPOSED PLAN

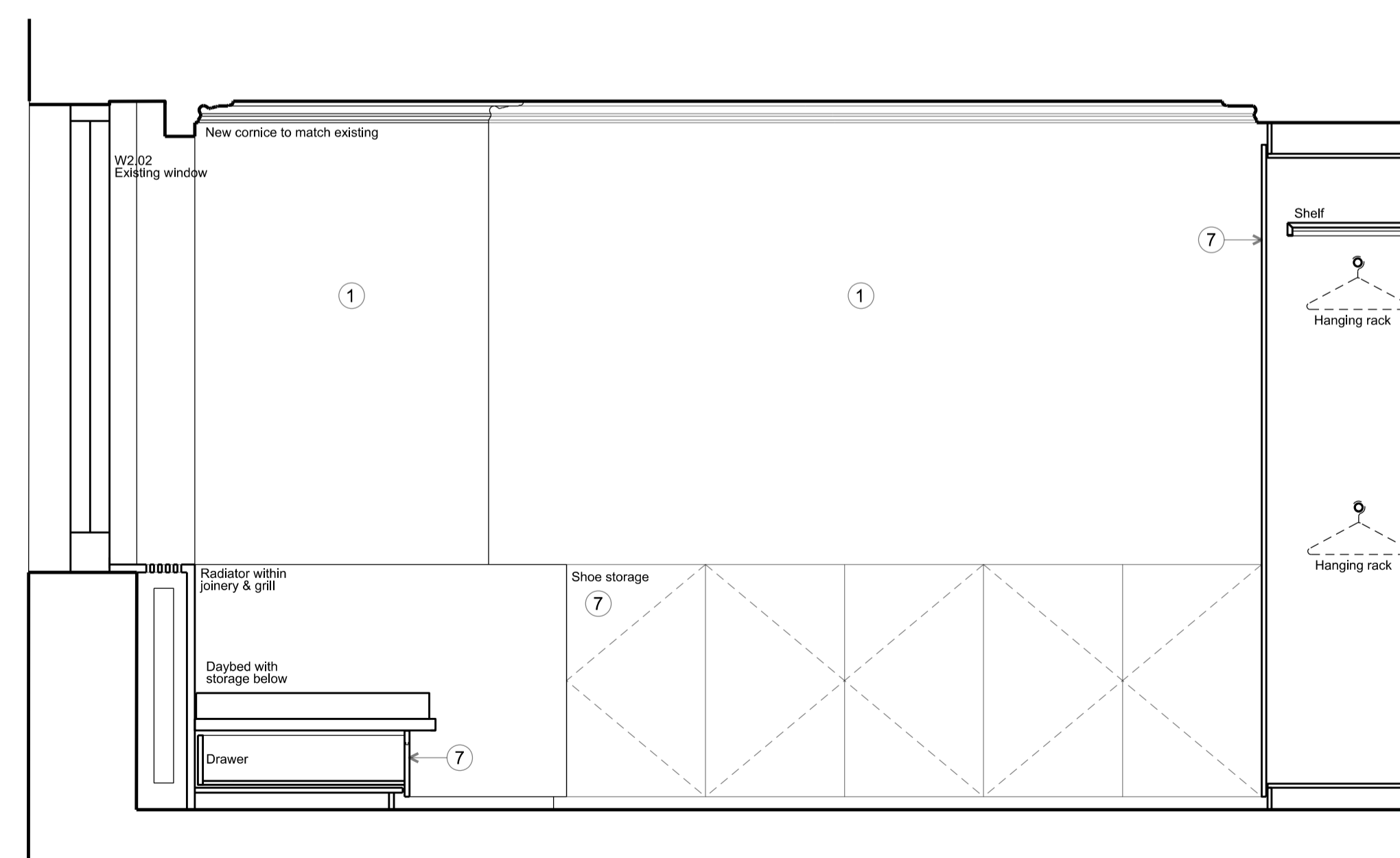

ELEVATION DD

FOR PLANNING

Client
Jose & Daniela Neves

Project
**40 Chester Terrace
London NW1 4ND**

Title
**Existing
Internal Elevations
R2.03 Dressing Room**

Drawn By: [] Checked By: [] Scale: 1:20 @ A1 Date: Sept 19

Drawing No: 1154/A/20/022 Revision: F

GROVES NATCHEVA ARCHITECTS

T: +44 (0)20 7937 7772
E: info@grovesnatcheva.com
W: www.grovesnatcheva.com

6 Kensington Court Mews London UK W8 5DR

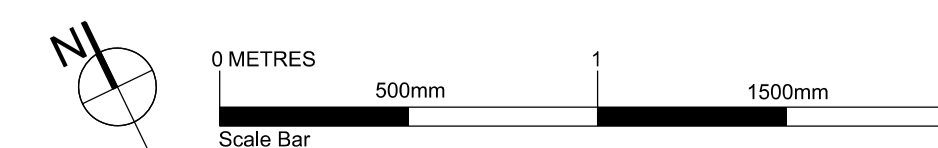

To scale for town planning purposes.
Not for construction.

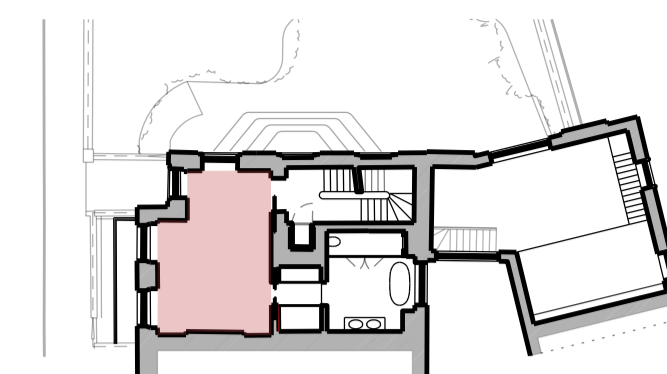

Read in conjunction with drawings 1154/A/20/022

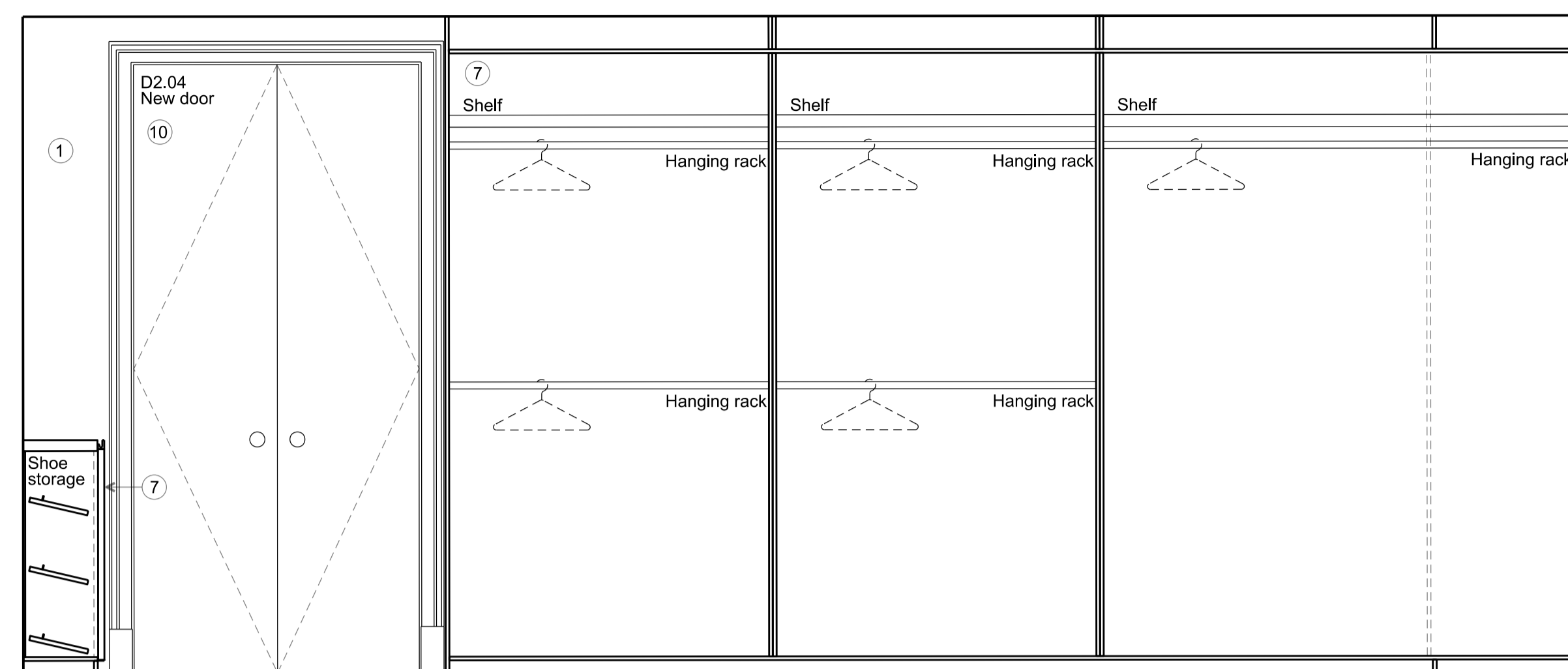

INTERNAL DISTRIBUTION

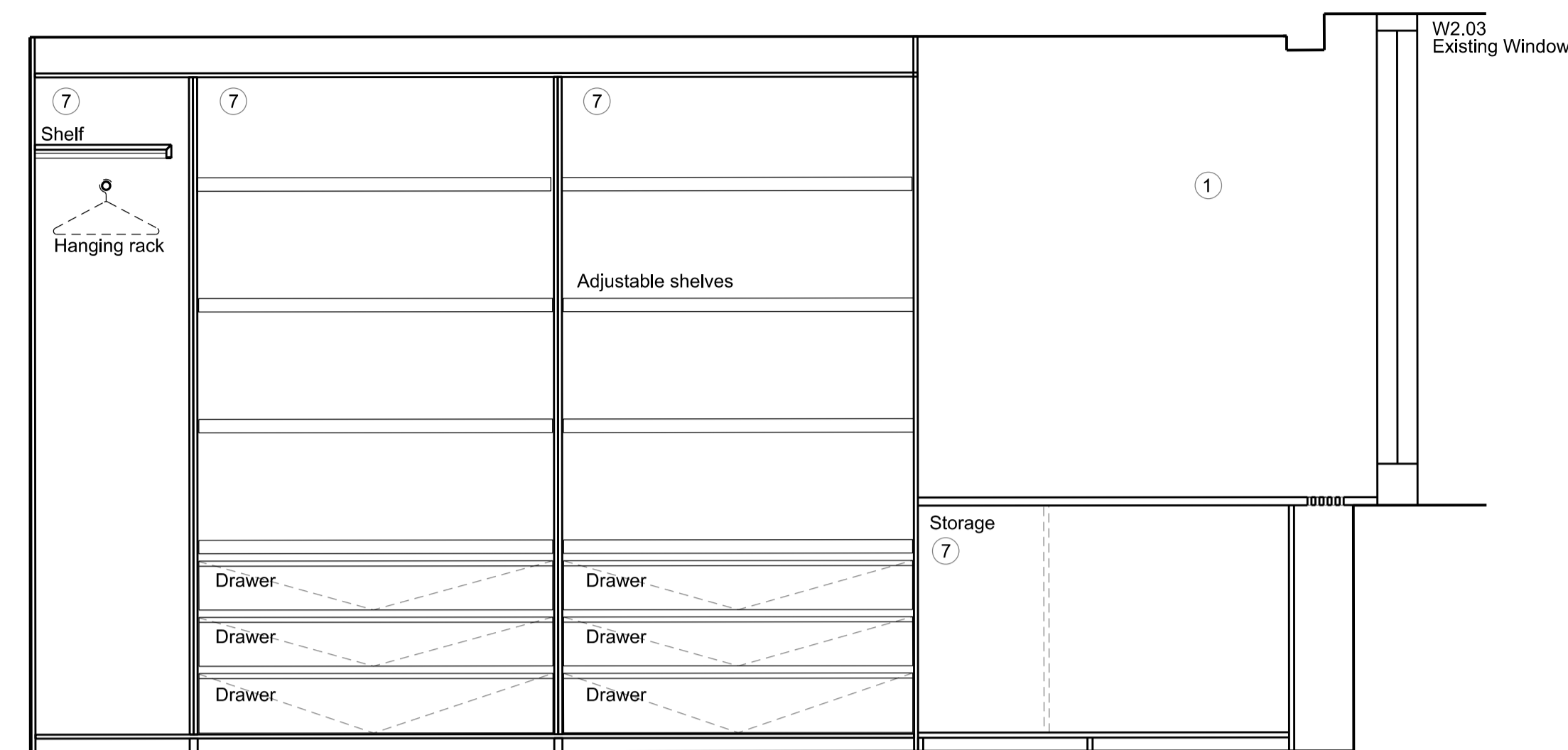

INTERNAL DISTRIBUTION

Key for proposed works

- ① Plasterboard wall with skirting & cornice, painted
- ② Plasterboard wall with shadow gap detail to top & bottom, painted
- ③ Moroccan plasterboard wall painted with shadow gap detail
- ④ Tiled wall
- ⑤ Hardwood timber floor - sanded & oiled
- ⑥ Tiled floor
- ⑦ Painted bespoke timber joinery
- ⑧ Crittal style metal & reeded glass joinery
- ⑨ Crittal style metal & clear glass joinery
- ⑩ Traditional painted timber door & architrave
- ⑪ Timber pocket door & architrave, painted
- ⑫ Traditional painted timber box sash window
- ⑬ Traditional painted timber casement window
- ⑭ Traditional painted timber French door

Key for proposed electrical works

- ⊗ Switch Socket Outlet
- ⊖ Internet Socket
- L Lift button
- M Multi-socket
- ⊕ Light Switch
- F+ Switch-Fused Draw Box
- ⊙ Thermostat
- ⊞ Shaver Socket
- ⊞ Wall Light
- ⊞ Low Level Wall Light
- ⊞ IP Rated - Low Level Wall Light
- ⊞ Directional Downlight
- ⊞ Directional Downlight - IP Rated
- Up Light
- LED Joinery Light
- Undercupboard Light
- Spike Light
- ⊕ Pendant Light

Rev	Amendment	Date
F	Planning Application & LBC	11/12/19
E	Client Meeting	19/11/19
D	General Update	13/11/19
C	General Update	04/11/19
B	General Update	16/10/19
A	Client Presentation	24/09/19

Key Plan

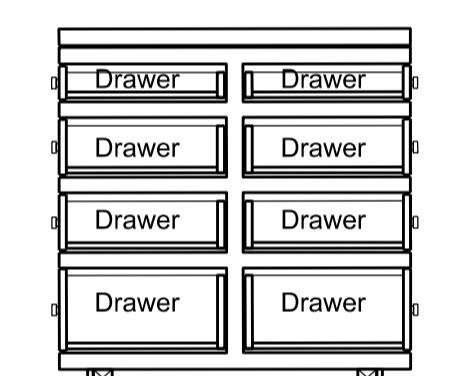

SECTION X

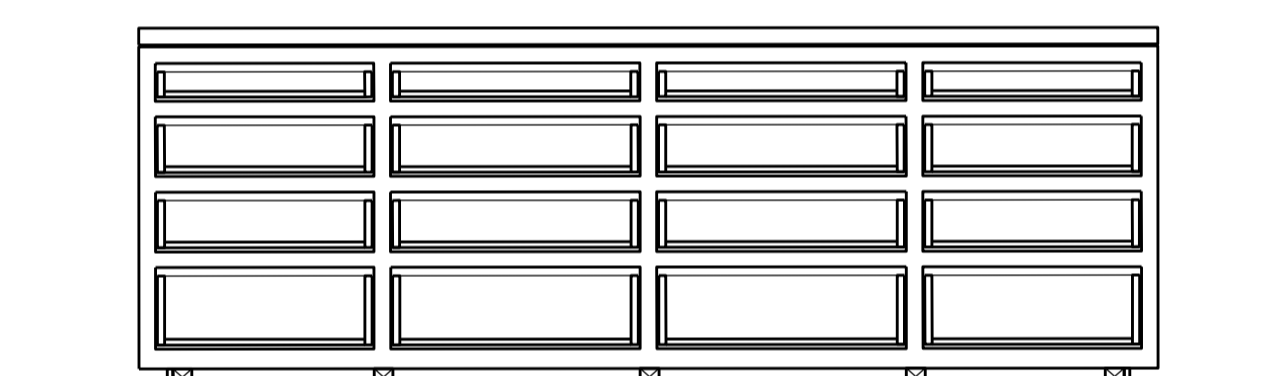

SECTION Y

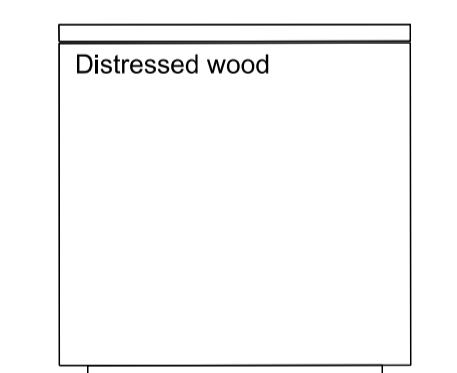

ELEVATION A

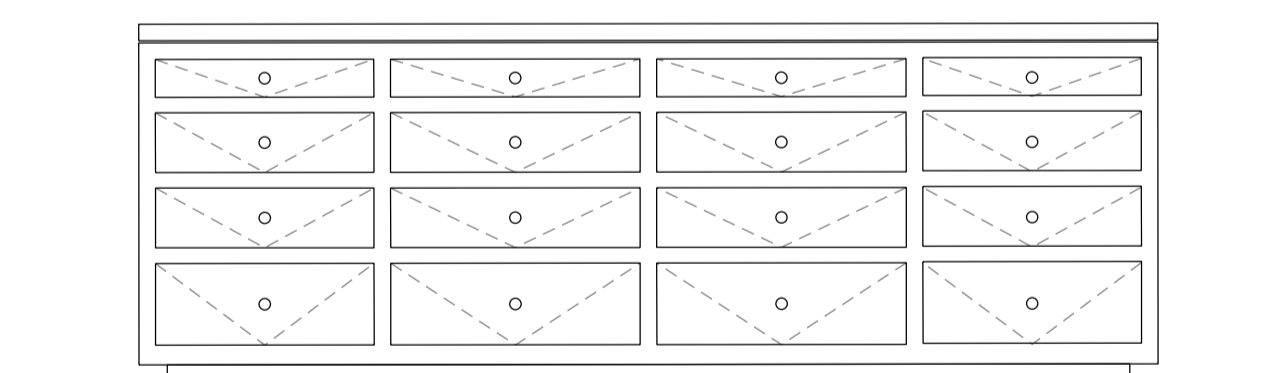

ELEVATION B

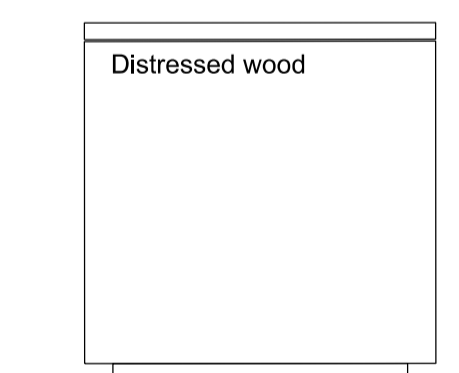

ELEVATION C

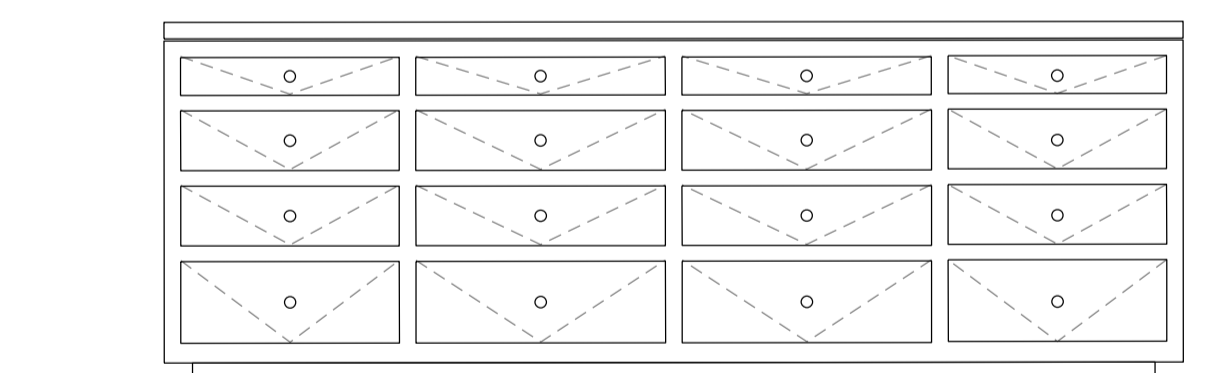

ELEVATION D

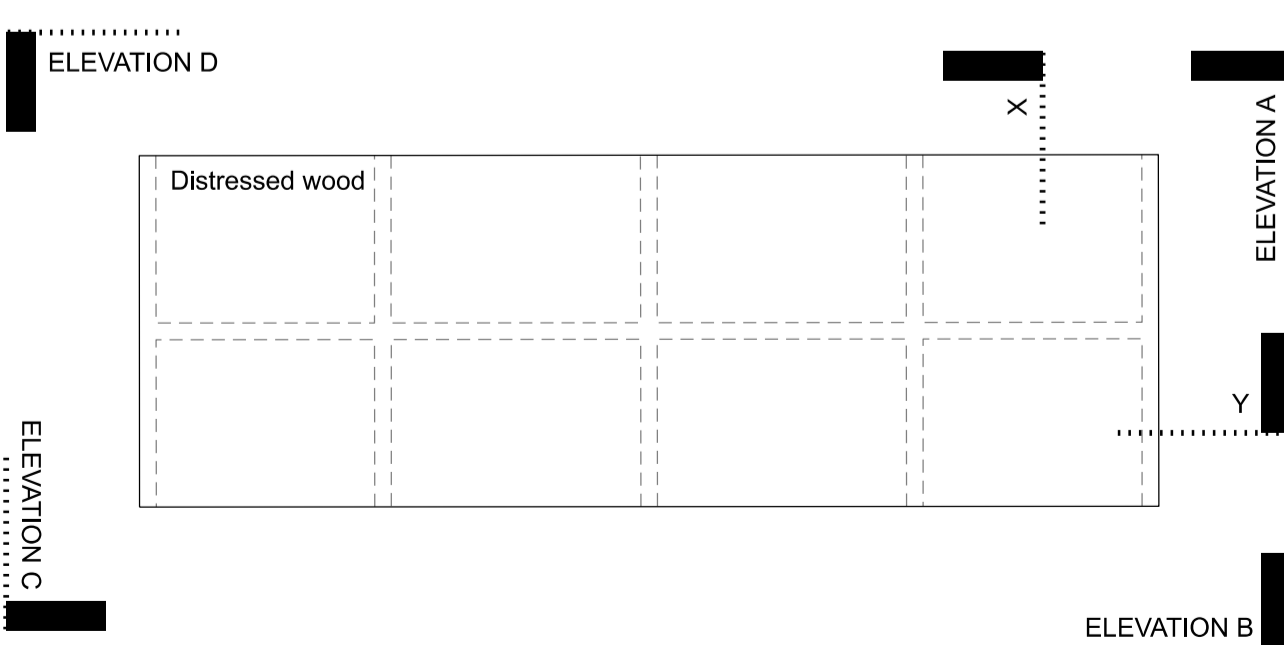

PROPOSED PLAN

FOR PLANNING

Client
Jose & Daniela Neves

Project
40 Chester Terrace
London NW1 4ND

Title
Proposed
Internal Elevations
R2. 03 Dressing Room Centre Island

Drawn By	Checked By	Scale	Date
		1:20 @ A1	Sept 19
Drawing No	Revision		
1154/A/20/023	F		

GROVES NATCHEVA ARCHITECTS

T: +44 (0)20 7937 7772
E: info@grovesnatcheva.com
W: www.grovesnatcheva.com

6 Kensington Court Mews London UK W8 5DR

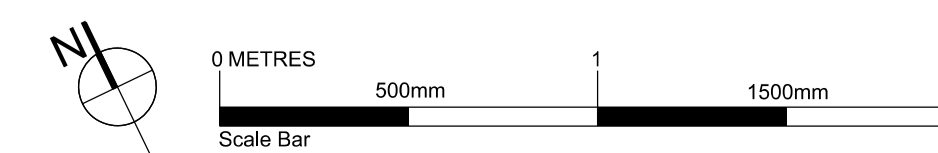

To scale for town planning purposes.
Not for construction.

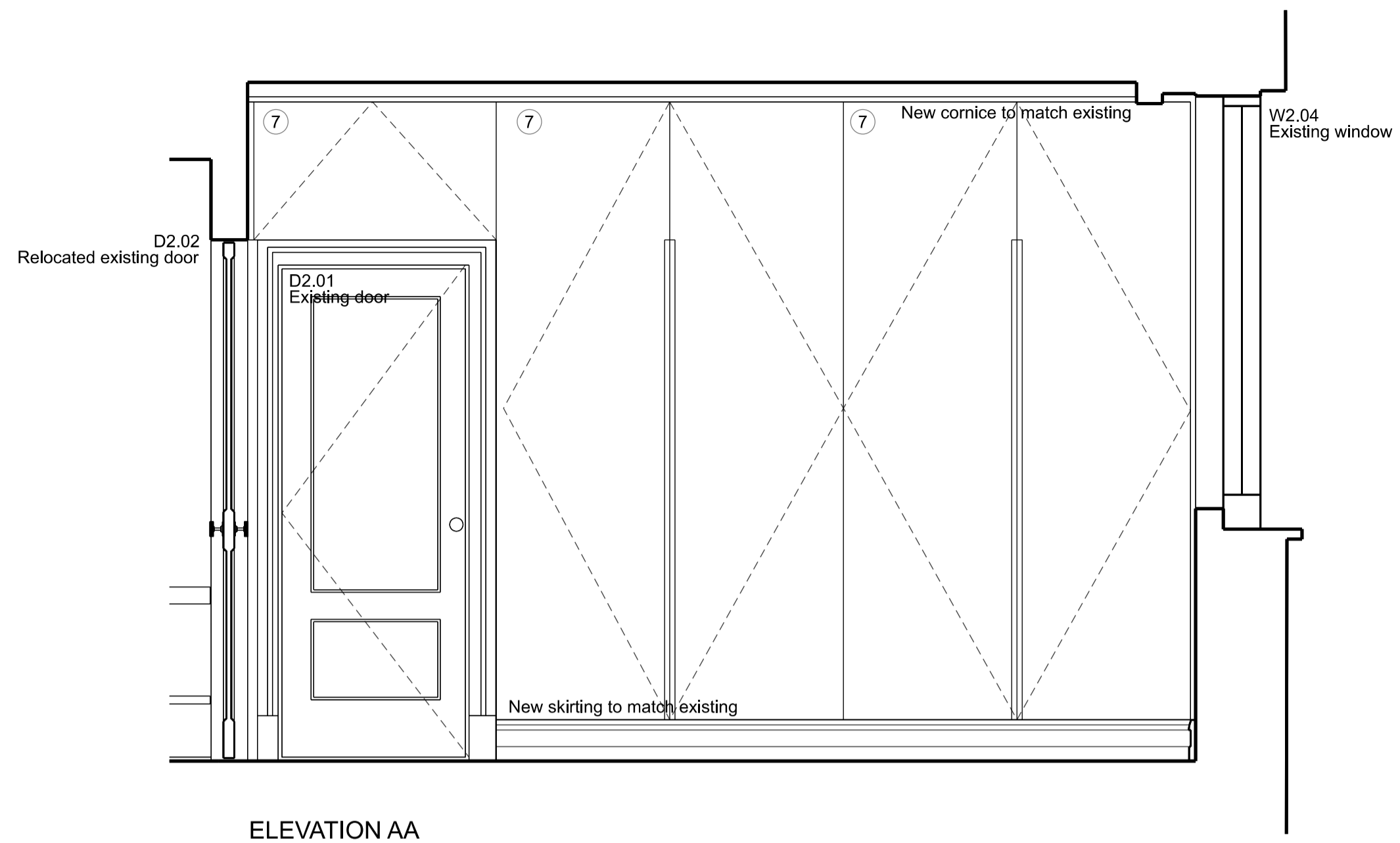
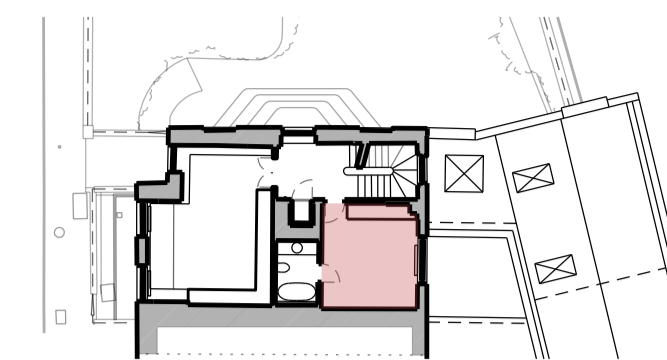

ELEVATION AA

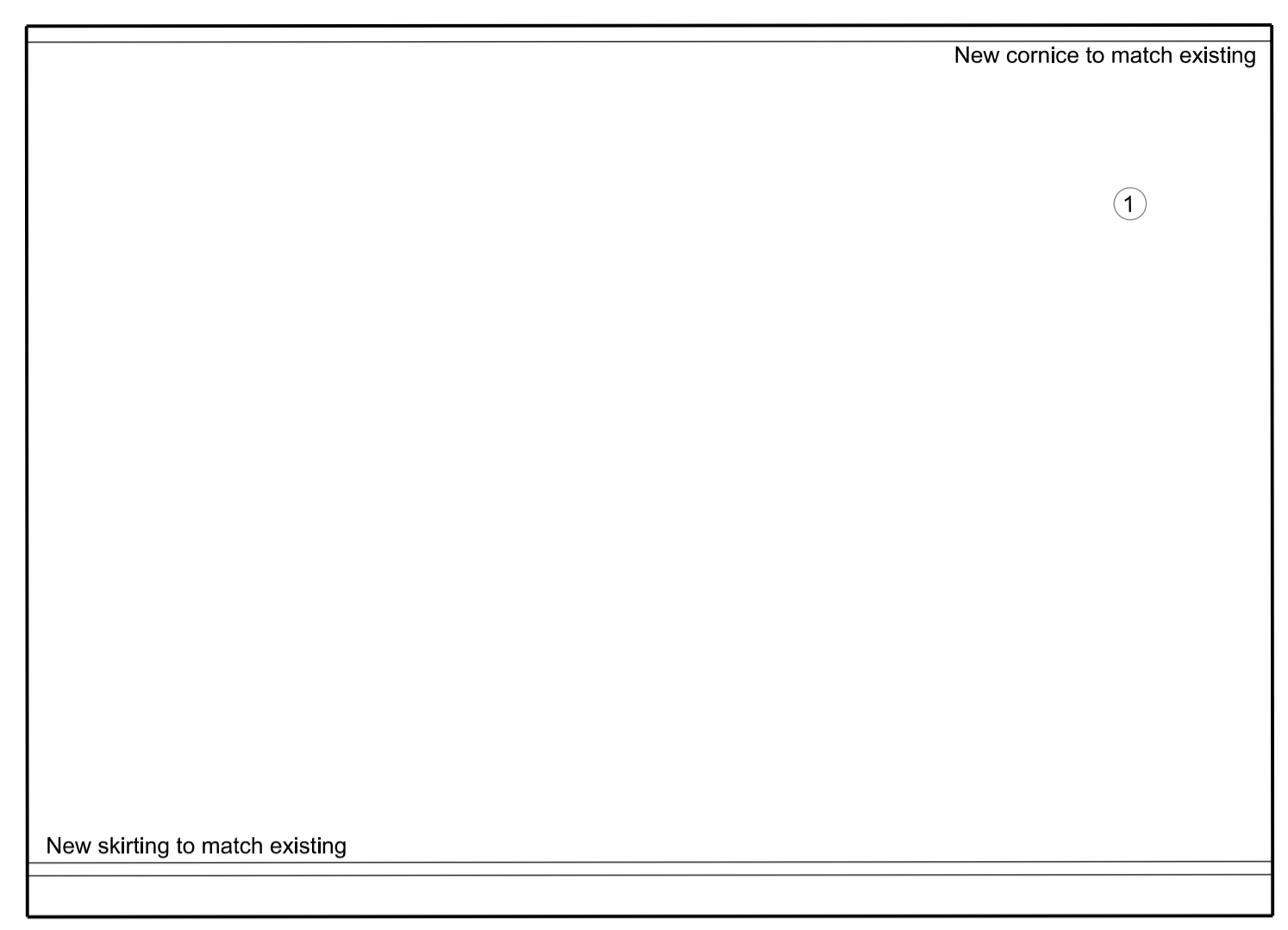

ELEVATION BB

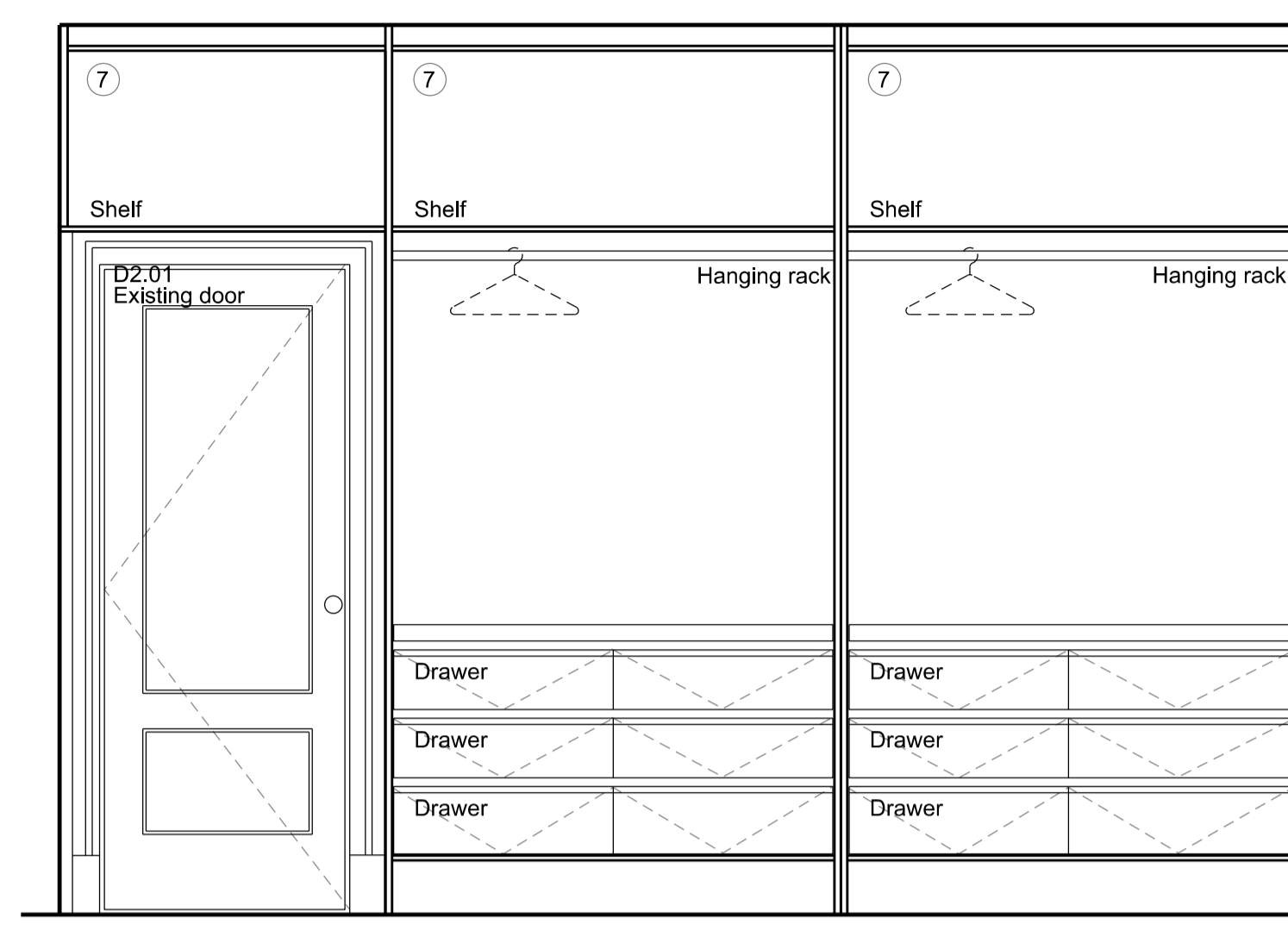

INTERNAL DISTRIBUTION - ELEVATION AA

- Key for proposed works**
- ① Plasterboard wall with skirting & cornice, painted
 - ② Plasterboard wall with shadow gap detail to top & bottom, painted
 - ③ Moroccan plasterboard wall painted with shadow gap detail
 - ④ Tiled wall
 - ⑤ Hardwood timber floor - sanded & oiled
 - ⑥ Tiled floor
 - ⑦ Painted bespoke timber joinery
 - ⑧ Critical style metal & reeded glass joinery
 - ⑨ Critical style metal & clear glass joinery
 - ⑩ Traditional painted timber door & architrave, painted
 - ⑪ Timber pocket door & architrave, painted
 - ⑫ Traditional painted timber box sash window
 - ⑬ Traditional painted timber casement window
 - ⑭ Traditional painted timber French door

- Key for proposed electrical works**
- ⊗ Switch Socket Outlet
 - ⊖ Internet Socket
 - ⊞ Lift button
 - ⊞ Multi-socket
 - ⊞ Light Switch
 - ⊞ Switch-Fused Draw Box
 - ⊞ Thermostat
 - ⊞ Shaver Socket
 - ⊞ Wall Light
 - ⊞ Low Level Wall Light
 - ⊞ IP Rated - Low Level Wall Light
 - ⊞ Directional Downlight
 - ⊞ Directional Downlight - IP Rated
 - ⊞ Up Light
 - ⊞ LED Joinery Light
 - ⊞ Undercupboard Light
 - ⊞ Spike Light
 - ⊞ Pendant Light

G	Planning Application & LBC	20/12/19
F	Planning Application & LBC	11/12/19
E	Client Meeting	19/11/19
D	General Update	13/11/19
C	General Update	04/11/19
B	General Update	16/10/19
A	Client Presentation	24/09/19

Rev	Amendment	Date
Key Plan		

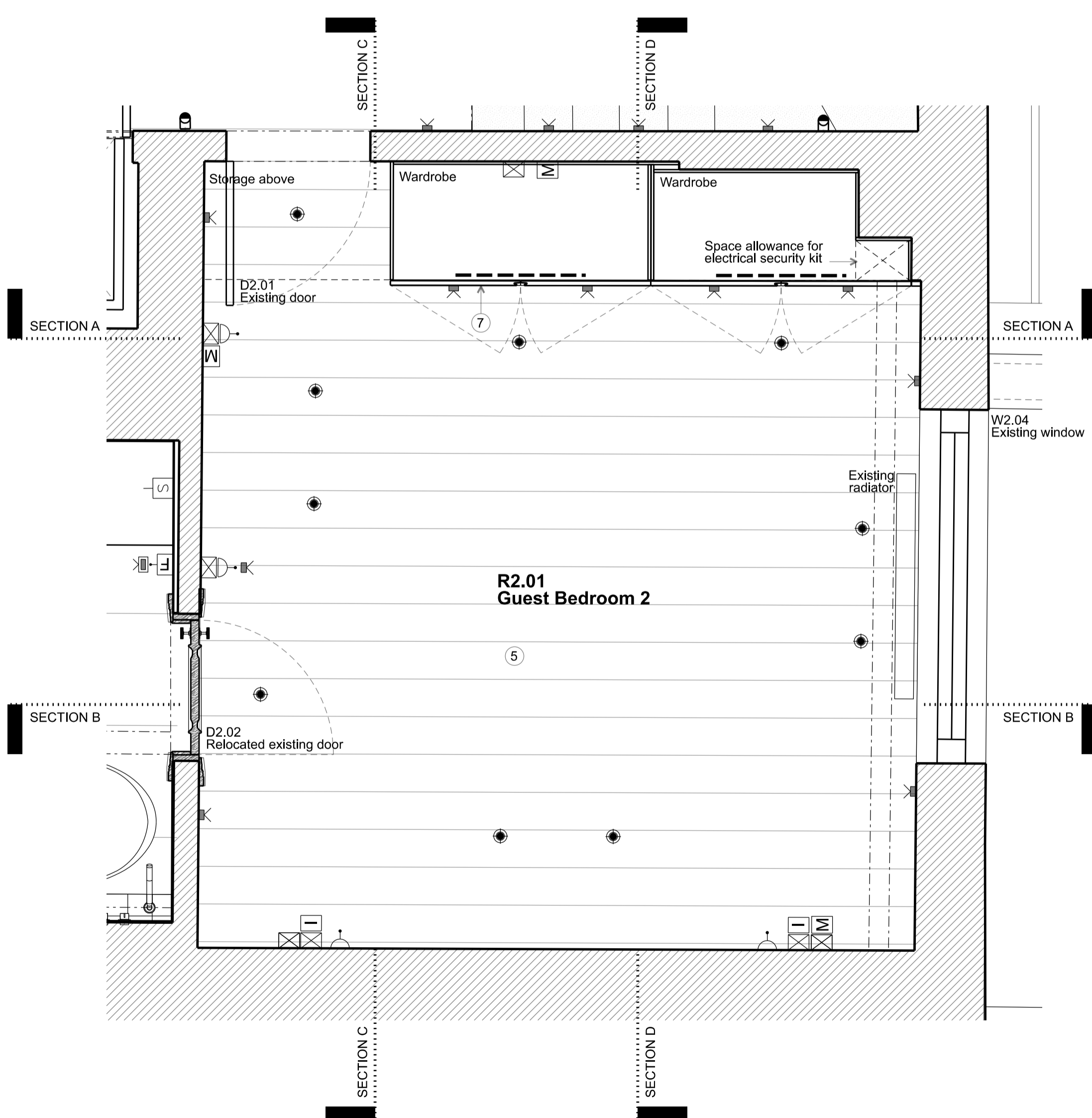

PROPOSED PLAN

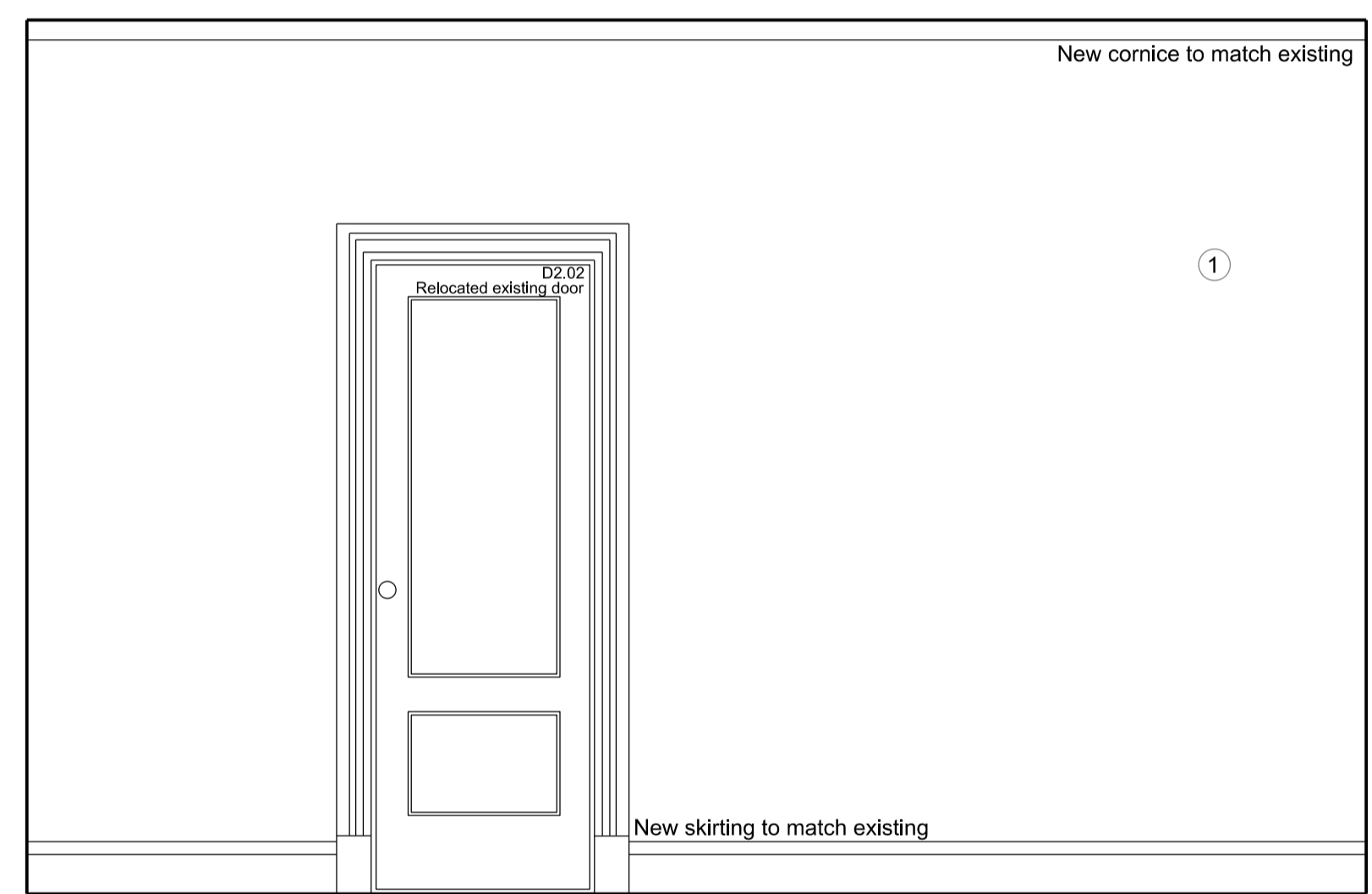

ELEVATION CC

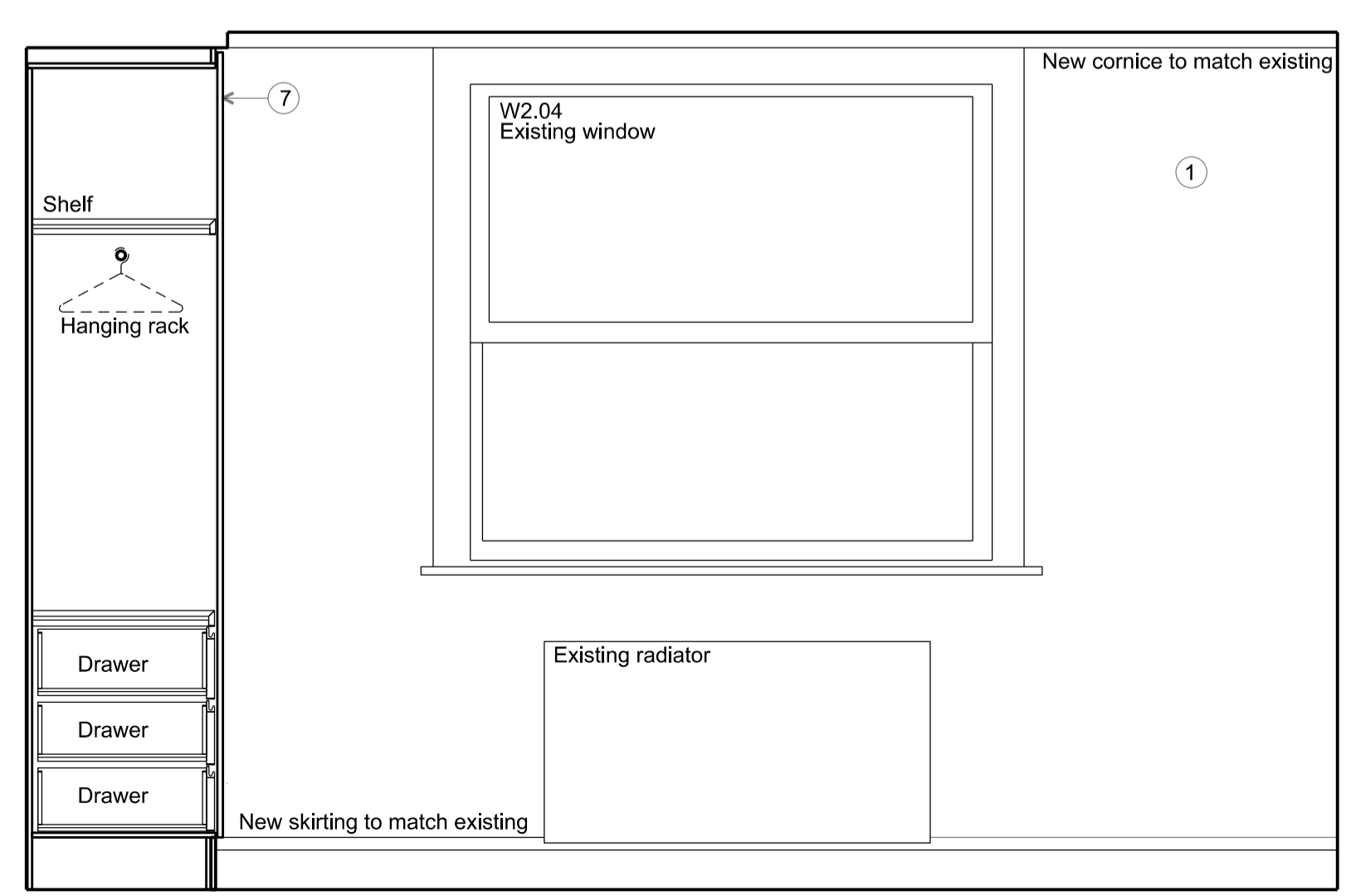

ELEVATION DD

FOR PLANNING

Client
Jose & Daniela Neves

Project
**40 Chester Terrace
London NW1 4ND**

Title
**Proposed
Internal Elevations
R2.01 Guest Bedroom 2**

Drawn By	Checked By	Scale	Date
		1:20 @ A1	Sept 19
Drawing No	Revision		
1154/A/20/024	G		

GROVES NATCHEVA ARCHITECTS

T: +44 (0)20 7937 7772
E: info@grovesnatcheva.com
W: www.grovesnatcheva.com

6 Kensington Court Mews London UK W8 5DR

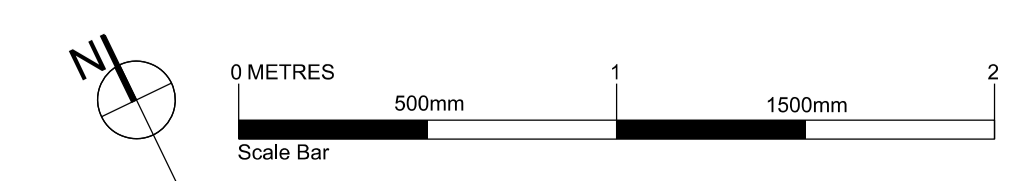

To scale for town planning purposes.
Not for construction.

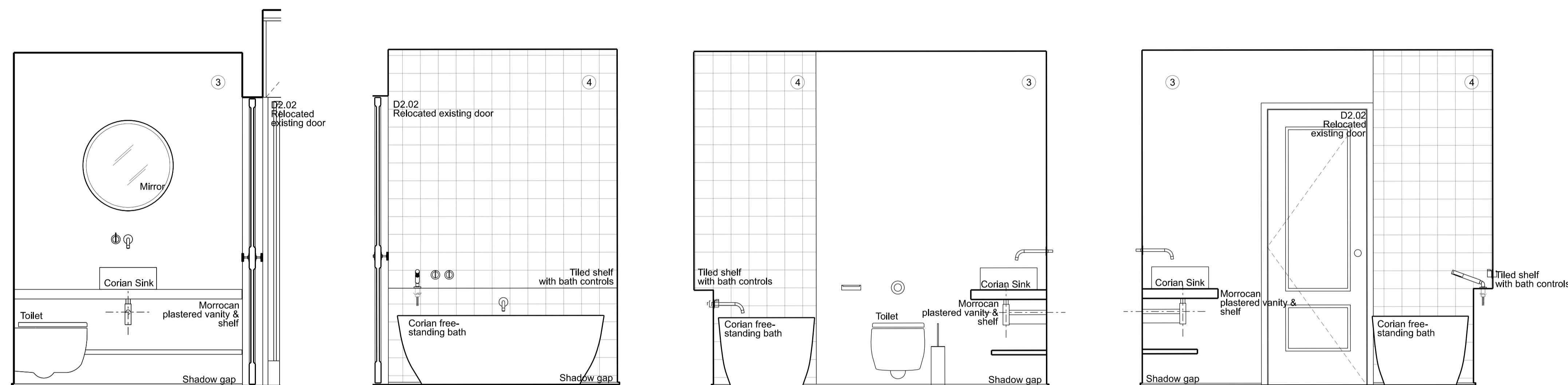

SECTION AA

SECTION BB

SECTION CC

SECTION DD

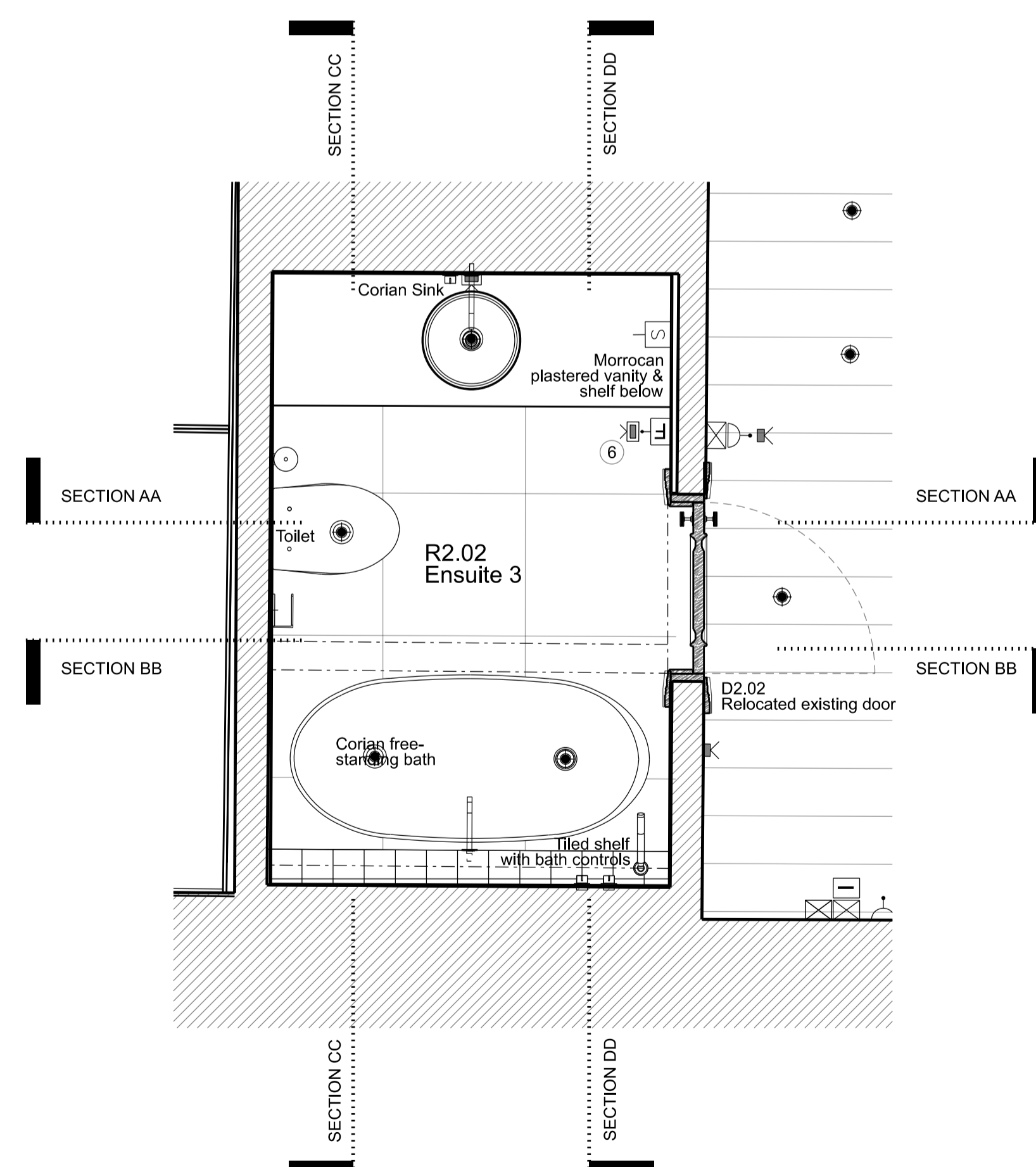

PROPOSED PLAN

- Key for proposed works**
- 1 Plasterboard wall with skirting & cornice, painted
 - 2 Plasterboard wall with shadow gap detail to top & bottom, painted
 - 3 Moroccan plasterboard wall painted with shadow gap detail
 - 4 Tiled wall
 - 5 Hardwood timber floor - sanded & oiled
 - 6 Tiled floor
 - 7 Painted bespoke timber joinery
 - 8 Crittal style metal & reeded glass joinery
 - 9 Crittal style metal & clear glass joinery
 - 10 Traditional painted timber door & architrave
 - 11 Timber pocket door & architrave, painted
 - 12 Traditional painted timber box sash window
 - 13 Traditional painted timber casement window
 - 14 Traditional painted timber French door
- Key for proposed electrical works**
- ⊗ Switch Socket Outlet
 - ⊞ Internet Socket
 - ⊞ Lift button
 - ⊞ Multi-socket
 - ⊞ Light Switch
 - ⊞ Switch-Fused Draw Box
 - ⊞ Thermostat
 - ⊞ Shaver Socket
 - ⊞ Wall Light
 - ⊞ Low Level Wall Light
 - ⊞ IP Rated - Low Level Wall Light
 - ⊞ Directional Downlight
 - ⊞ Directional Downlight - IP Rated
 - ⊞ Up Light
 - ⊞ LED Joinery Light
 - ⊞ Undercupboard Light
 - ⊞ Spike Light
 - ⊞ Pendant Light

Rev	Amendment	Date
F	Planning Application & LBC	11/12/19
E	Client Meeting	19/11/19
D	General Update	13/11/19
C	General Update	04/11/19
B	General Update	16/10/19
A	Client Presentation	24/09/19

Key Plan

FOR PLANNING

Client
Jose & Daniela Neves

Project
40 Chester Terrace
London NW1 4ND

Title
Proposed
Internal Elevations
R2.02 Ensuite 2

Drawn By	Checked By	Scale	Date
		1:20 @ A1	Sept 19
Drawing No	Revision		
1154/A/20/025	F		

GROVES NATCHEVA ARCHITECTS

T: +44 (0)20 7937 7772
E: info@grovesnatcheva.com
W: www.grovesnatcheva.com

6 Kensington Court Mews London UK W8 5DR

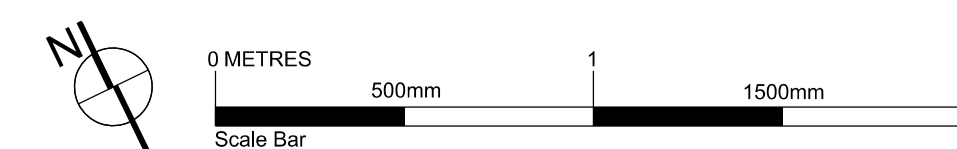

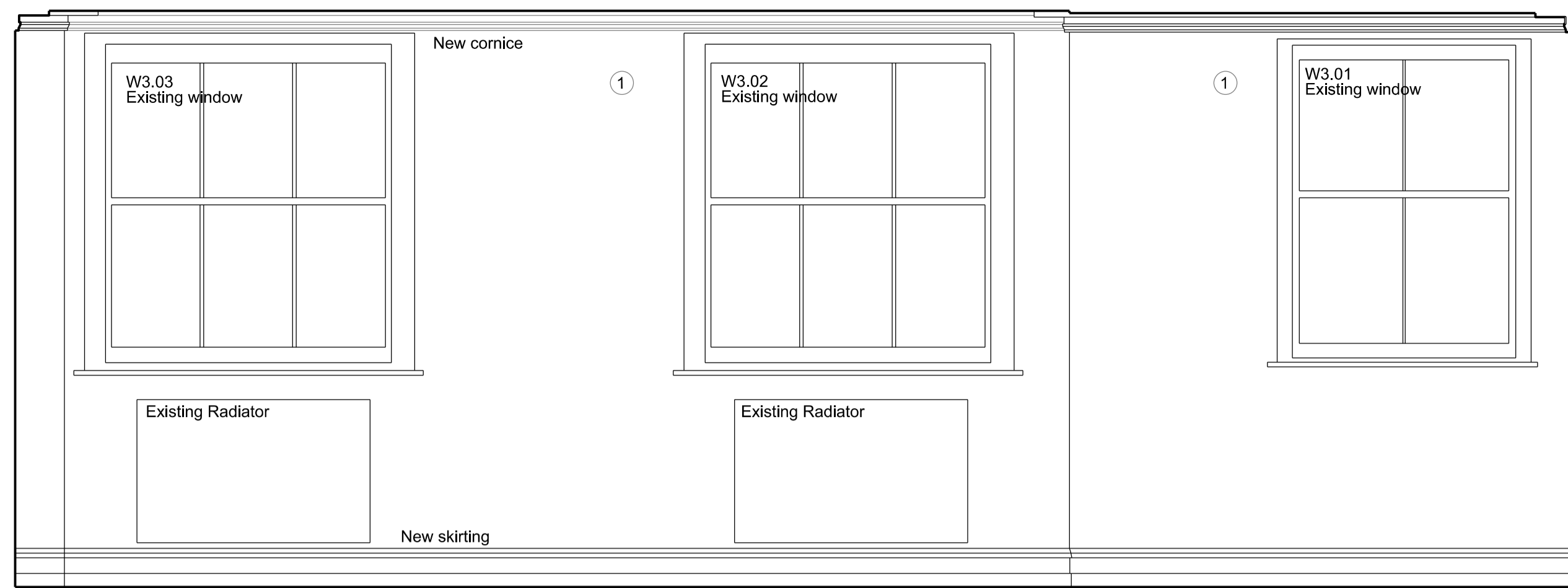

SECTION AA

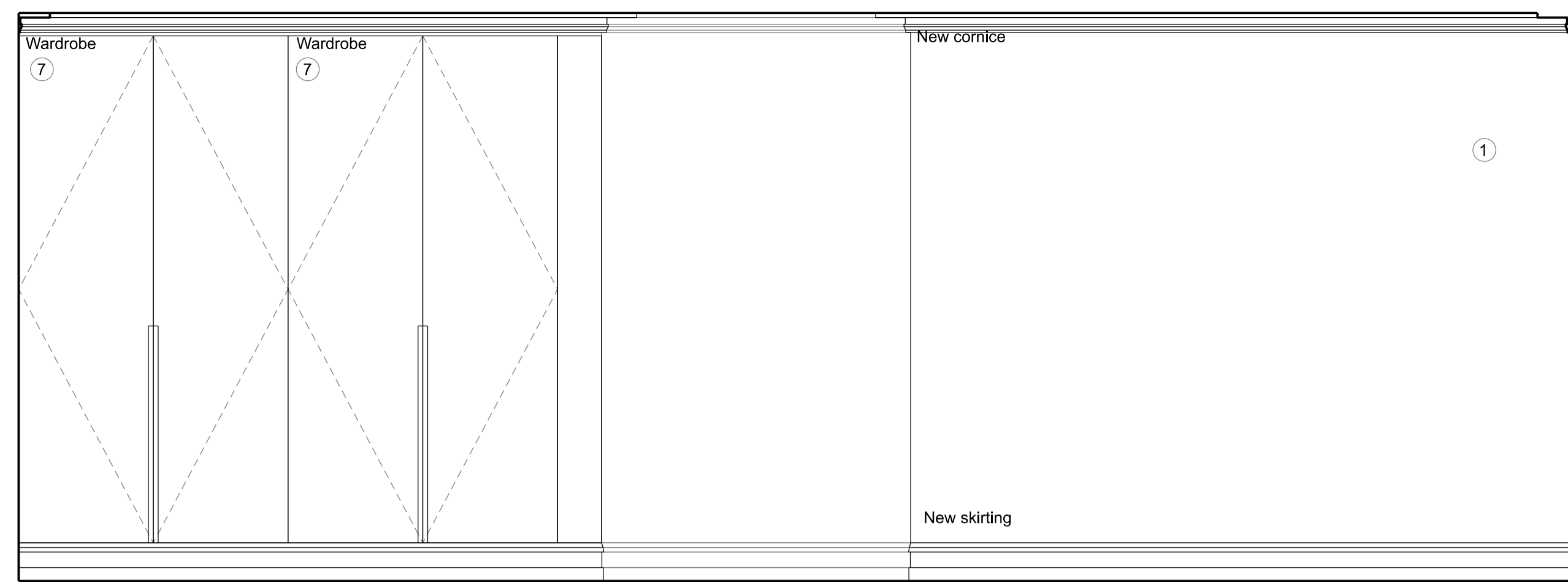

SECTION BB

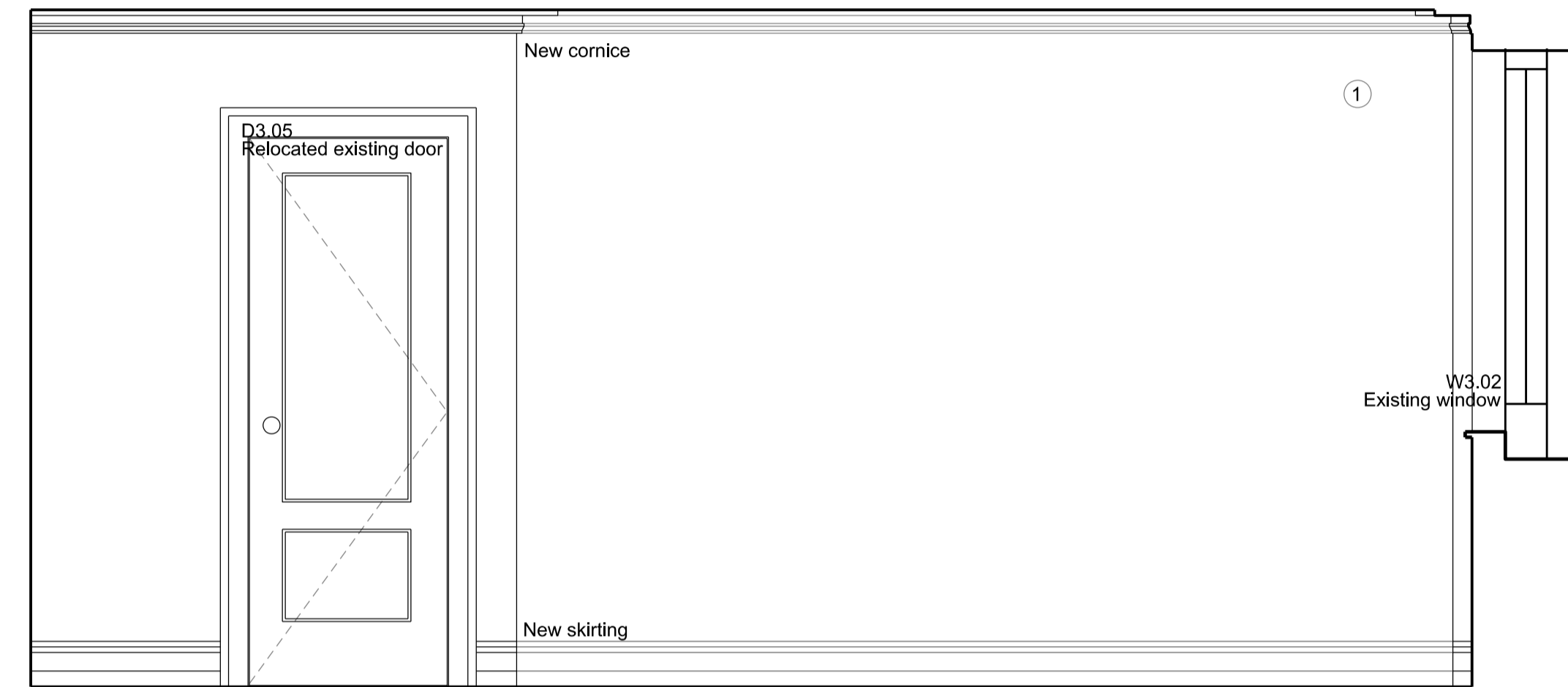

SECTION CC

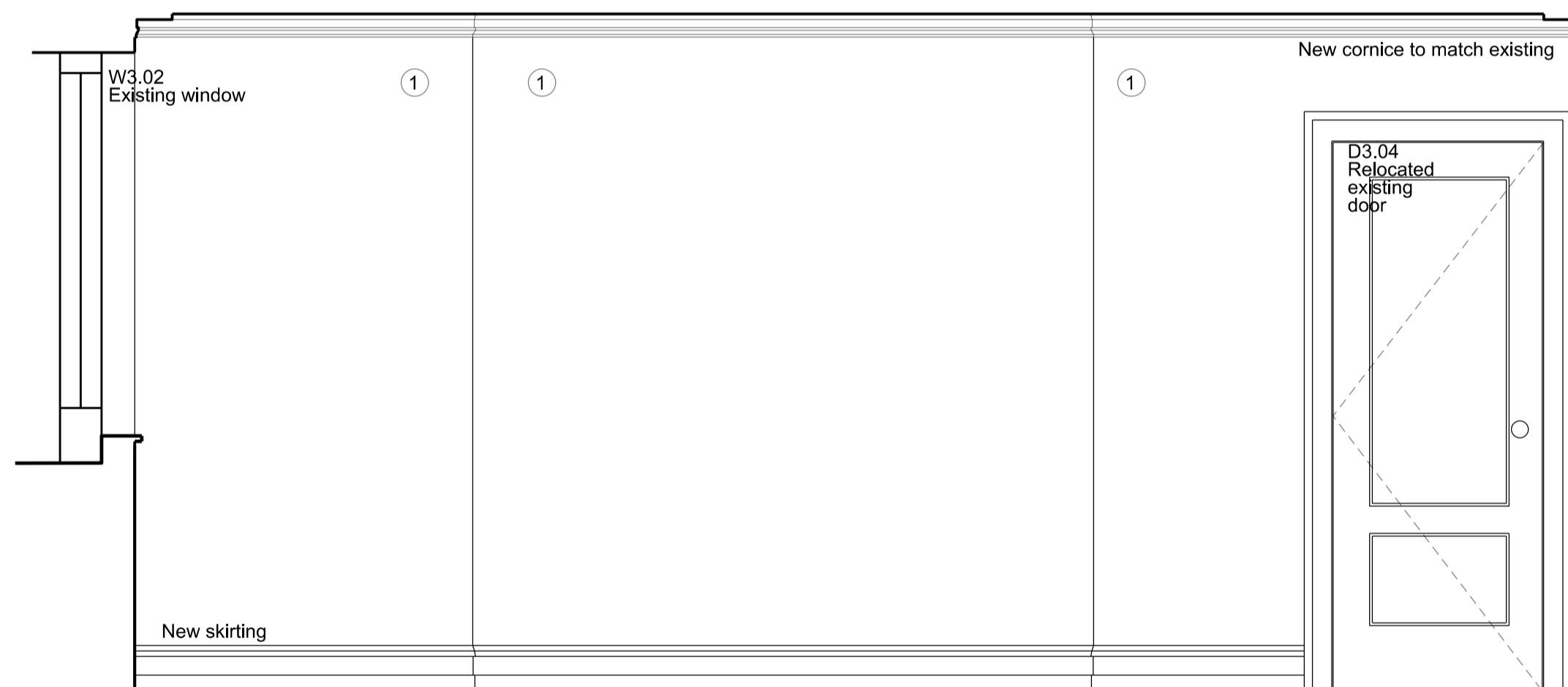

SECTION DD

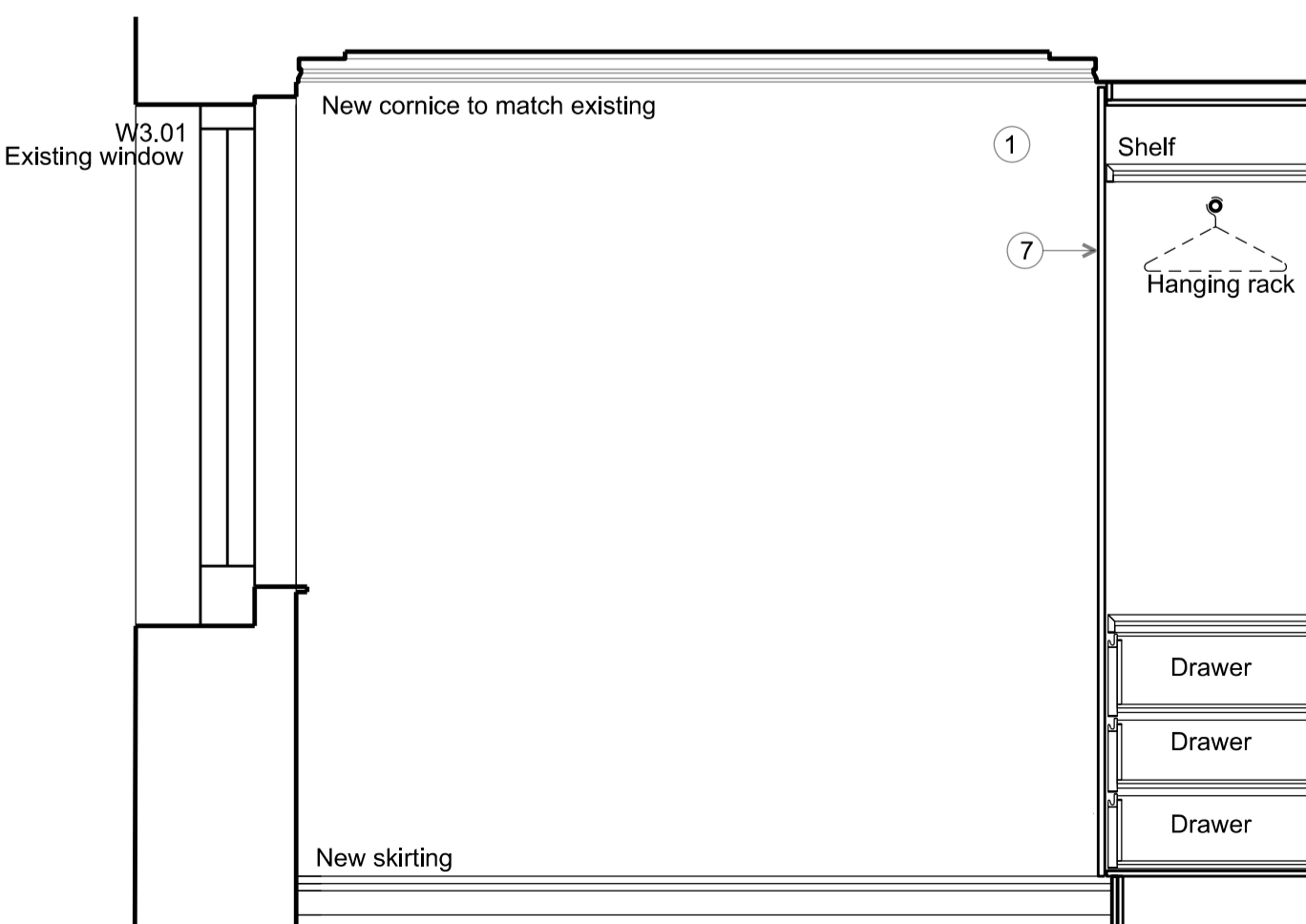

SECTION EE

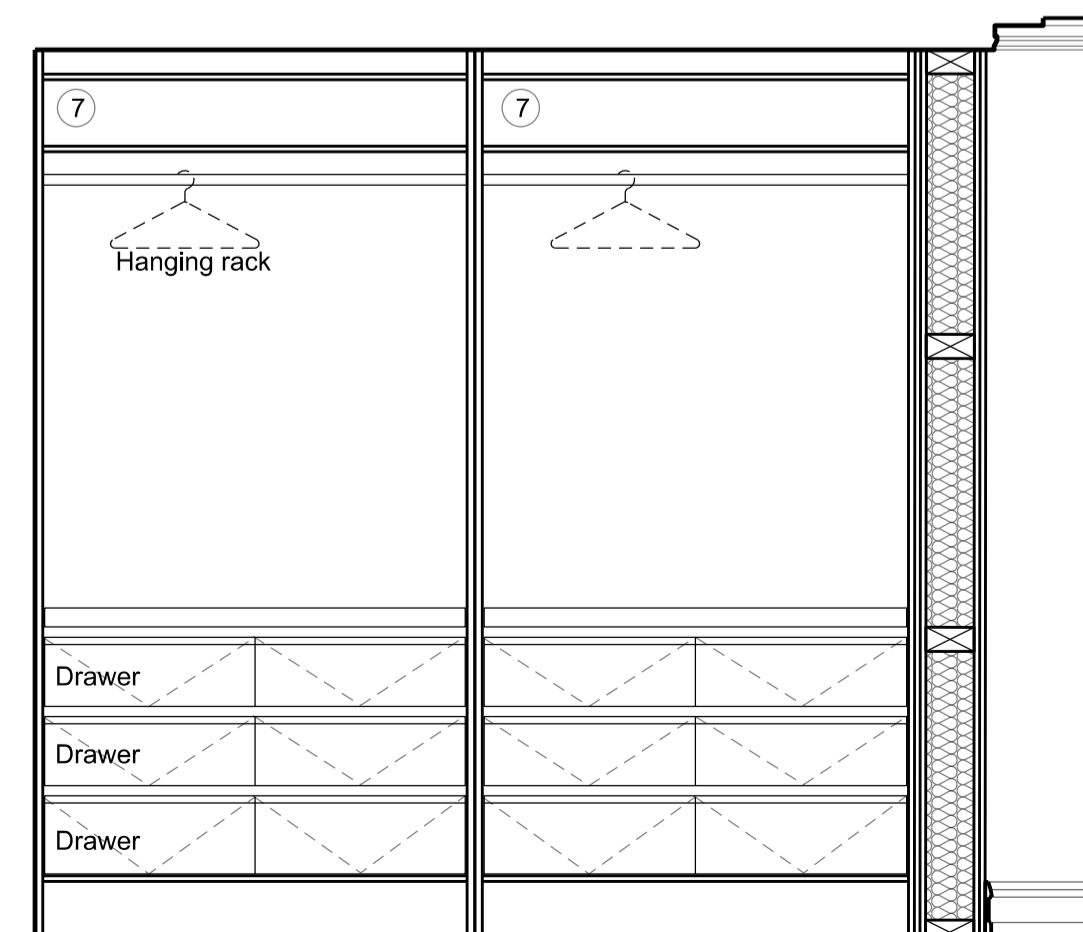

INTERNAL ELEVATION WARDROBE from SECTION BB

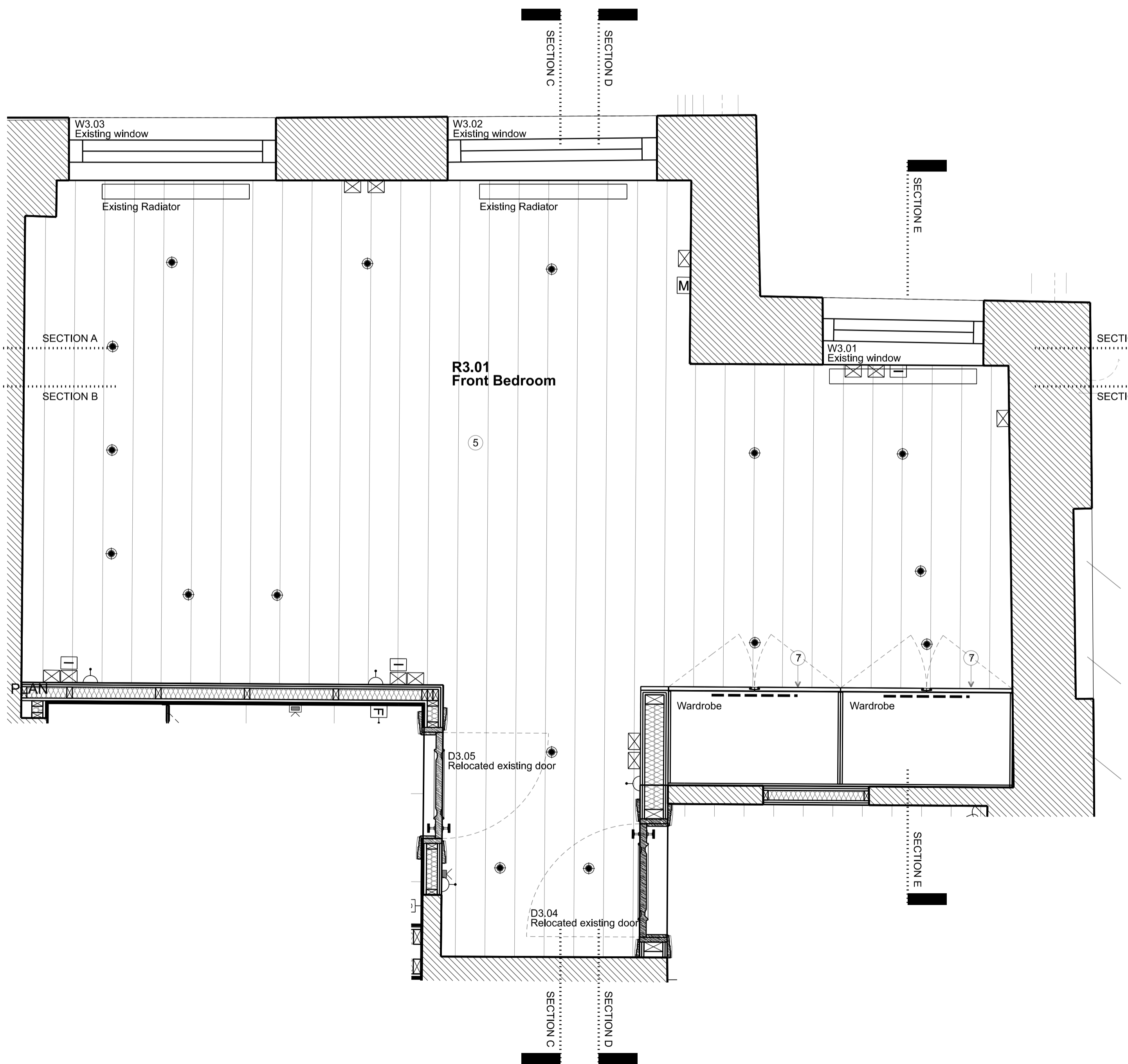

R3.01 Front Bedroom

To scale for town planning purposes.
Not for construction.

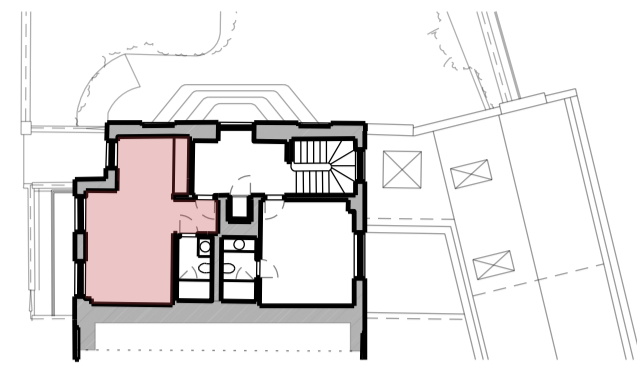

Key for proposed works

- ① Plasterboard wall with skirting & cornice, painted
- ② Plasterboard wall with shadow gap detail to top & bottom, painted
- ③ Moroccan plasterboard wall painted with shadow gap detail
- ④ Tiled wall
- ⑤ Hardwood timber floor - sanded & oiled
- ⑥ Tiled floor
- ⑦ Painted bespoke timber joinery
- ⑧ Crittal style metal & reeded glass joinery
- ⑨ Crittal style metal & clear glass joinery
- ⑩ Traditional painted timber door & architrave
- ⑪ Timber pocket door & architrave, painted
- ⑫ Traditional painted timber box sash window
- ⑬ Traditional painted timber casement window
- ⑭ Traditional painted timber French door

Key for proposed electrical works

- ⊗ Switch Socket Outlet
- ⊞ Internet Socket
- L Lift button
- M Multi-socket
- ⊕ Light Switch
- ⊞ Switch-Fused Draw Box
- ⊞ Thermostat
- ⊞ Shaver Socket
- ⊞ Wall Light
- ⊞ Low Level Wall Light
- ⊞ IP Rated - Low Level Wall Light
- ⊞ Directional Downlight
- ⊞ Directional Downlight - IP Rated
- ⊞ Up Light
- ⊞ LED Joinery Light
- ⊞ Undercupboard Light
- ⊞ Spike Light
- ⊞ Pendant Light

G	Lighting & Heating	29/06/20
F	Planning Application & LBC	11/12/19
E	Client Meeting	19/11/19
D	General Update	13/11/19
C	General Update	04/11/19
B	General Update	16/10/19
A	Client Presentation	24/09/19

Rev	Amendment	Date
Key Plan		

FOR PLANNING

Client
Jose & Daniela Neves

Project
40 Chester Terrace
London NW1 4ND

Title
Proposed
Internal Elevations
R3.01 Front Bedroom

Drawn By	Checked By	Scale	Date
		1:20 @ A1	Sept 19
Drawing No	Revision		
1154/A/20/026	G		

GROVES NATCHEVA ARCHITECTS

T: +44 (0)20 7937 7772
E: info@grovesnatcheva.com
W: www.grovesnatcheva.com

6 Kensington Court Mews London UK W8 5DR

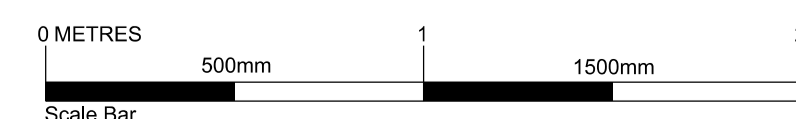

To scale for town planning purposes.
Not for construction.

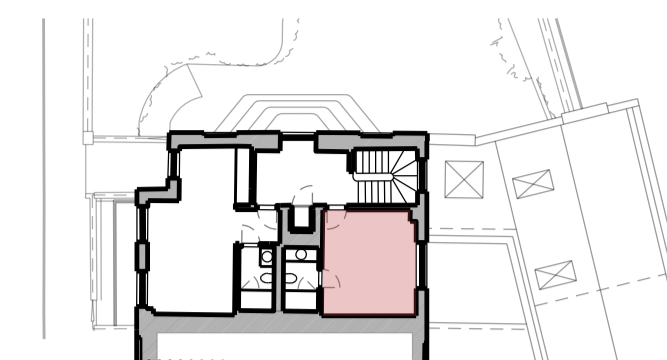

Key for proposed works

- ① Plasterboard wall with skirting & cornice, painted
- ② Plasterboard wall with shadow gap detail to top & bottom, painted
- ③ Moroccan plasterboard wall painted with shadow gap detail
- ④ Tiled wall
- ⑤ Hardwood timber floor - sanded & oiled
- ⑥ Tiled floor
- ⑦ Painted bespoke timber joinery
- ⑧ Crittall style metal & reeded glass joinery
- ⑨ Crittall style metal & clear glass joinery
- ⑩ Traditional painted timber door & architrave
- ⑪ Timber pocket door & architrave, painted
- ⑫ Traditional painted timber box sash window
- ⑬ Traditional painted timber casement window
- ⑭ Traditional painted timber French door

Key for proposed electrical works

- ⊗ Switch Socket Outlet
- ⊞ Internet Socket
- ⊞ Lift button
- ⊞ Multi-socket
- ⊞ Light Switch
- ⊞ Switch-Fused Draw Box
- ⊞ Thermostat
- ⊞ Shaver Socket
- ⊞ Wall Light
- ⊞ Low Level Wall Light
- ⊞ IP Rated - Low Level Wall Light
- ⊞ Directional Downlight
- ⊞ Directional Downlight - IP Rated
- ⊞ Up Light
- ⊞ LED Joinery Light
- ⊞ Undercupboard Light
- ⊞ Spike Light
- ⊞ Pendant Light

F	Planning Application & LBC	11/12/19
E	Client Meeting	19/11/19
D	General Update	13/11/19
C	General Update	04/11/19
B	General Update	16/10/19
A	Client Presentation	24/09/19

Rev	Amendment	Date
Key Plan		

FOR PLANNING

Client

Jose & Daniela Neves

Project

40 Chester Terrace
London NW1 4ND

Title

Proposed
Internal Elevations
R3. 03 Back Bedroom

Drawn By

Checked By

Scale

Date

1:20 @ A1

Sept 19

Revision

1154/A/20/027

F

GROVES NATCHEVA ARCHITECTS

T: +44 (0)20 7937 7772
E: info@grovesnatcheva.com
W: www.grovesnatcheva.com

6 Kensington Court Mews London UK W8 5DR

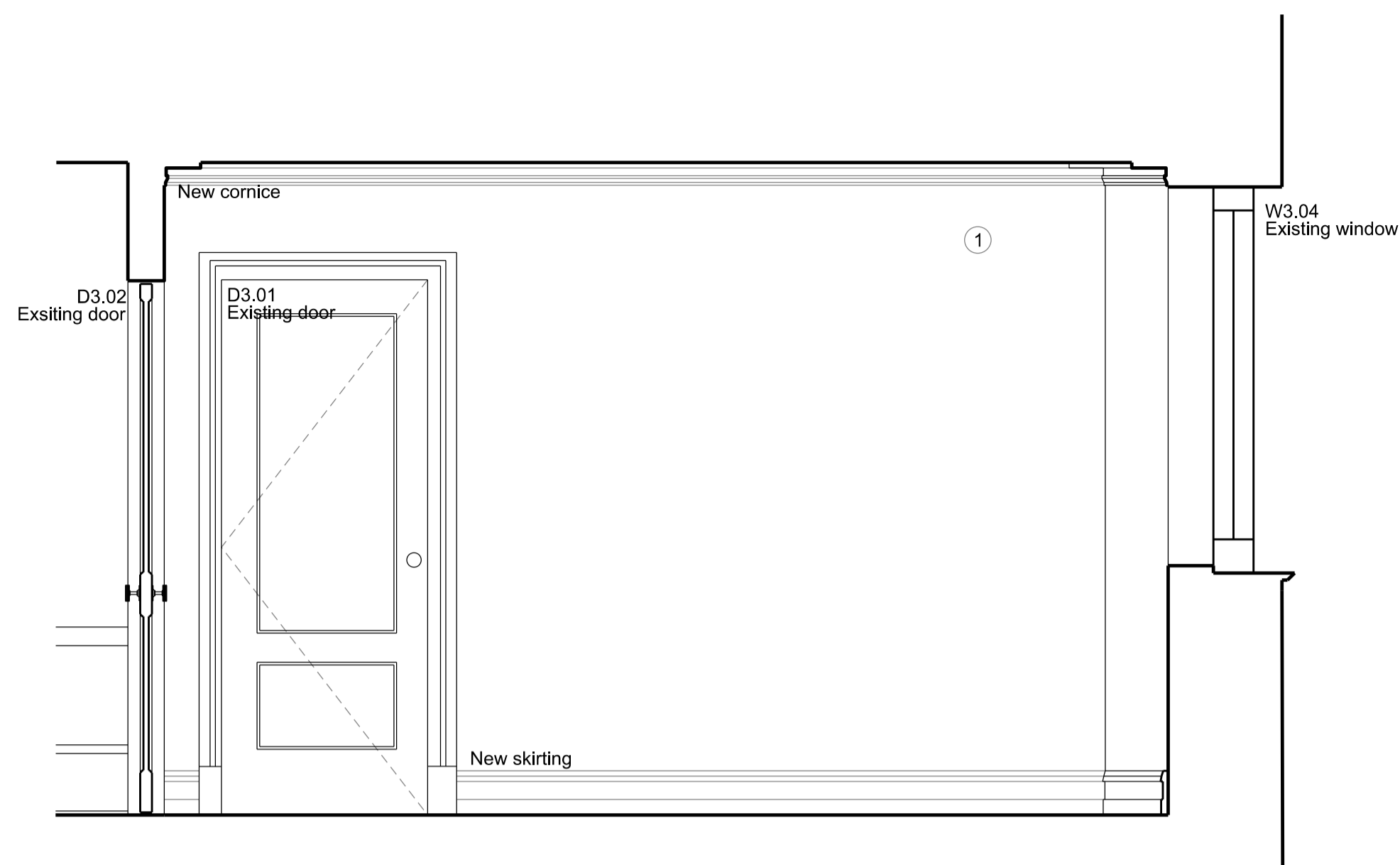

SECTION AA

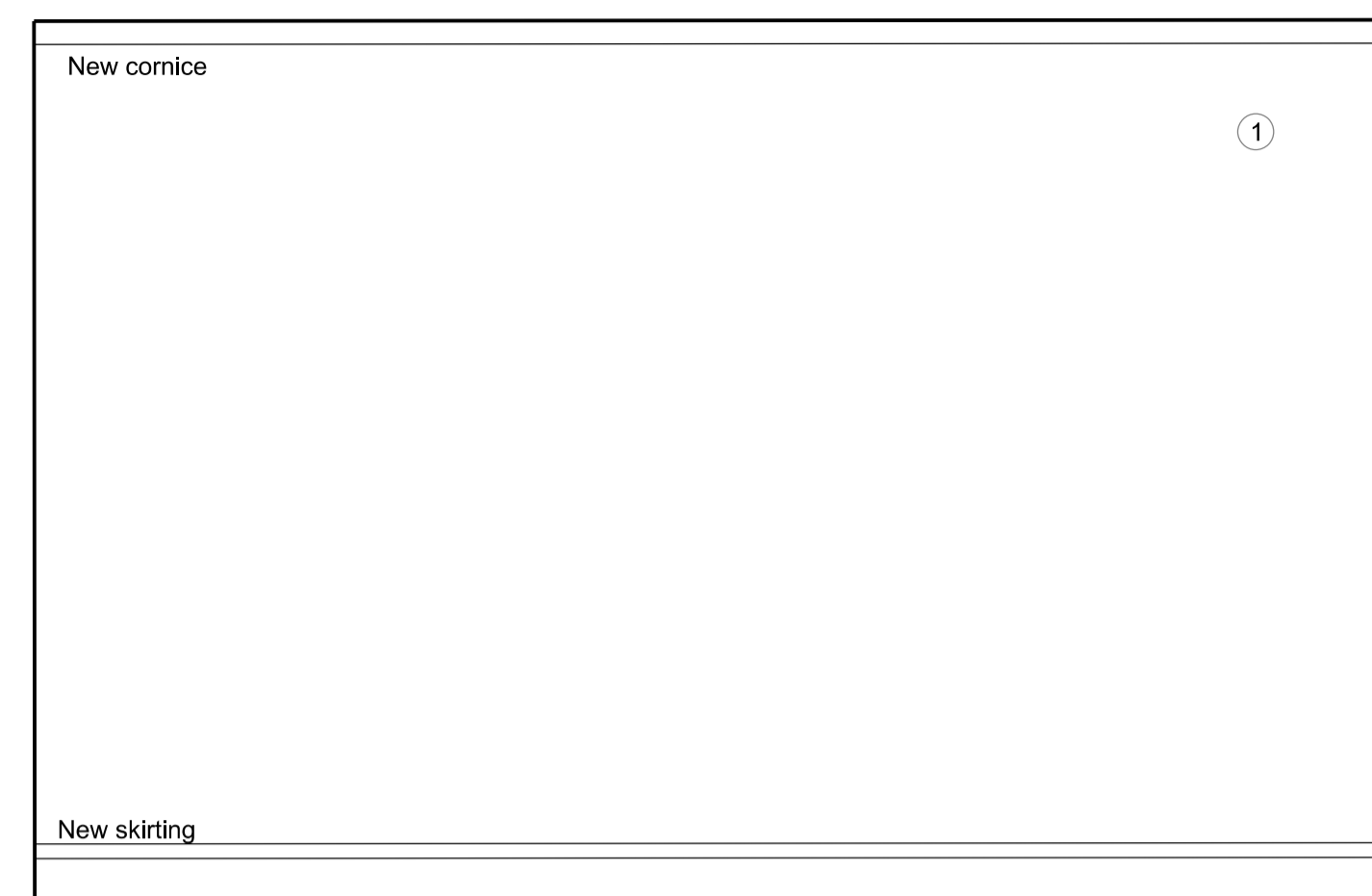

SECTION BB

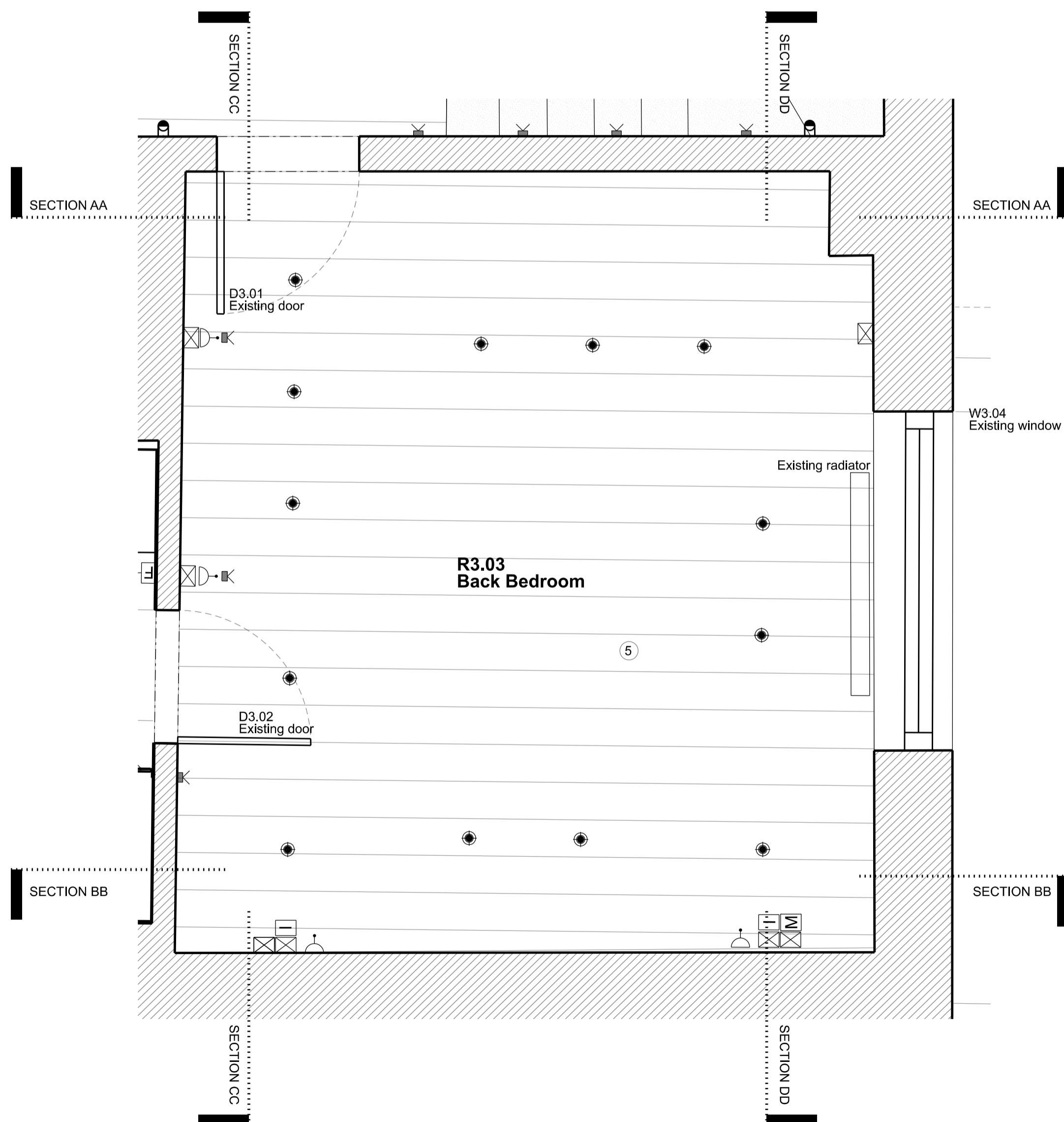

PROPOSED PLAN

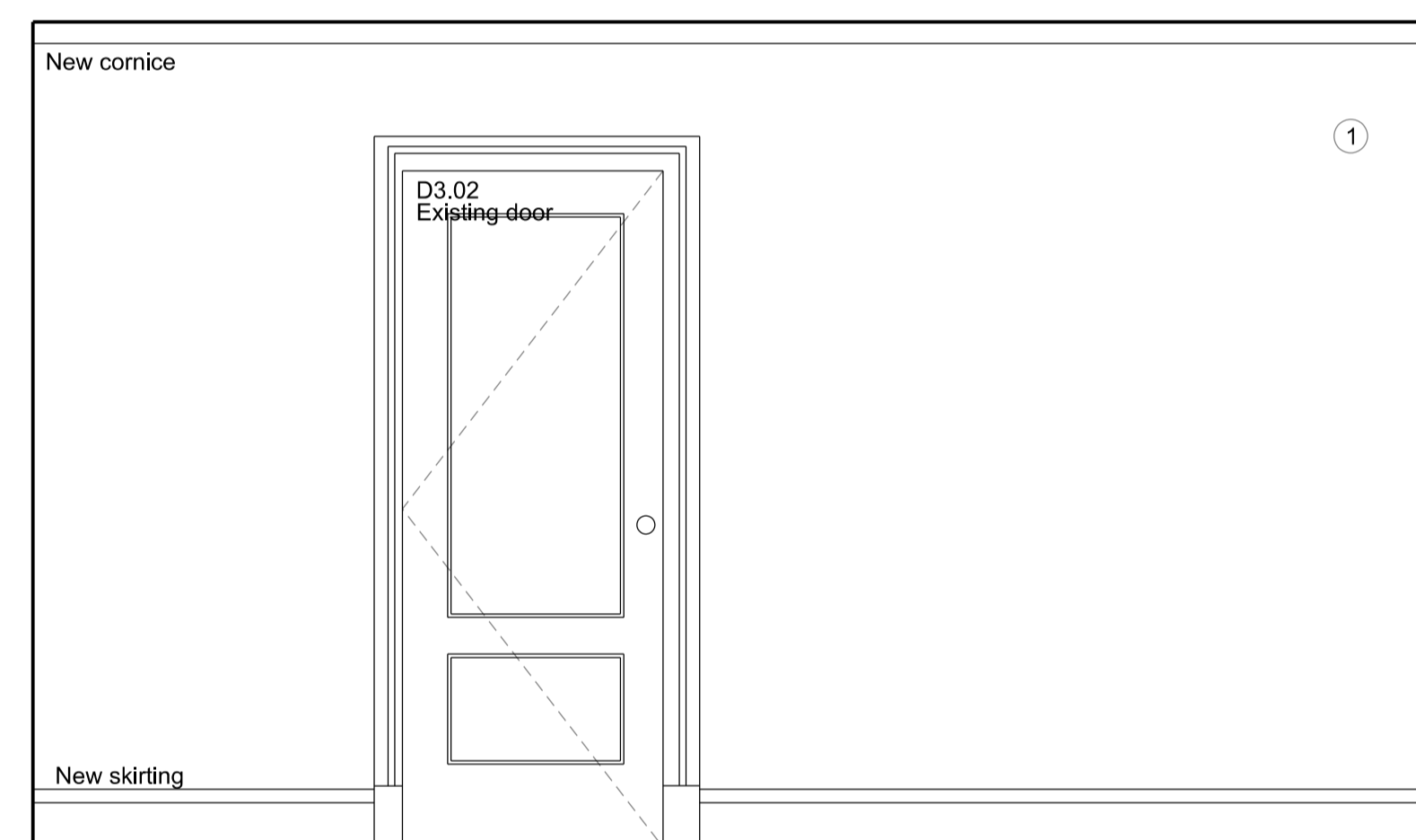

SECTION CC

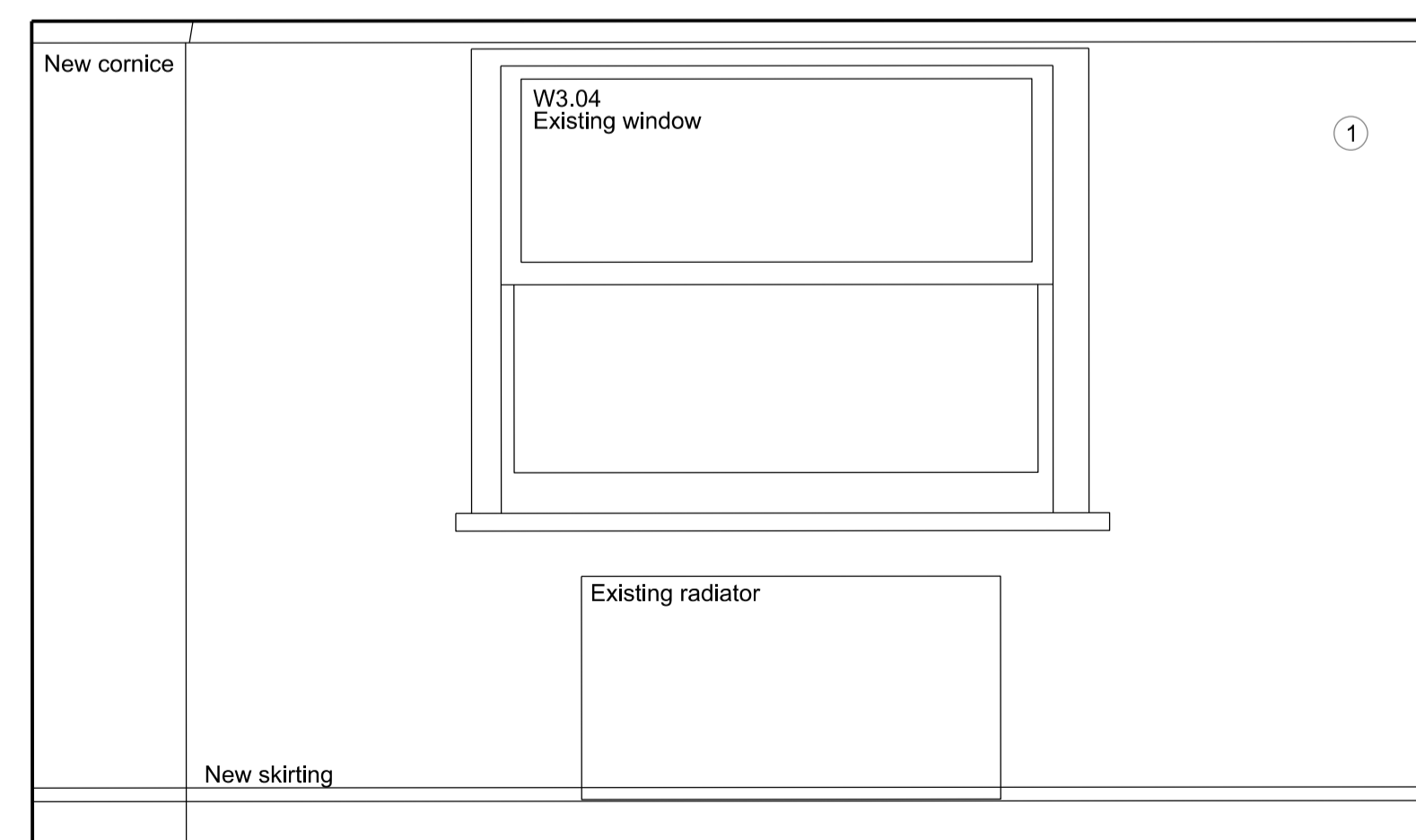

SECTION DD

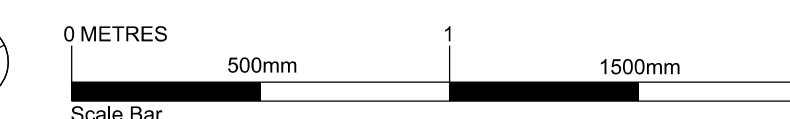
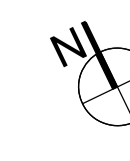

To scale for town planning purposes.
Not for construction.

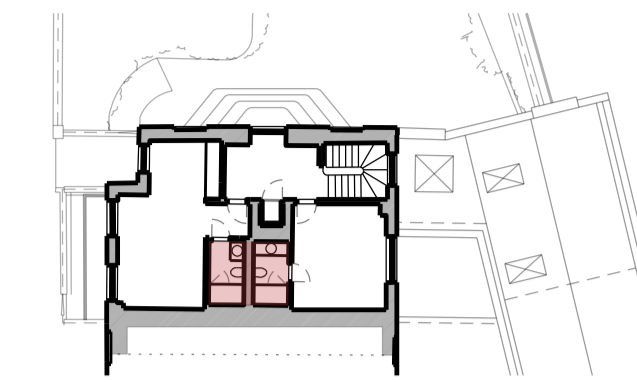

- Key for proposed works**
- 1 Plasterboard wall with skirting & cornice, painted
 - 2 Plasterboard wall with shadow gap detail to top & bottom, painted
 - 3 Moroccan plasterboard wall painted with shadow gap detail
 - 4 Tiled wall
 - 5 Hardwood timber floor - sanded & oiled
 - 6 Tiled floor
 - 7 Painted bespoke timber joinery
 - 8 Crittal style metal & reeded glass joinery
 - 9 Crittal style metal & clear glass joinery
 - 10 Traditional painted timber door & architrave
 - 11 Timber pocket door & architrave, painted
 - 12 Traditional painted timber box sash window
 - 13 Traditional painted timber casement window
 - 14 Traditional painted timber French door
- Key for proposed electrical works**
- ⊞ Switch Socket Outlet
 - ⊞ Internet Socket
 - ⊞ Lift button
 - ⊞ Multi-socket
 - ⊞ Light Switch
 - ⊞ Switch-Fused Draw Box
 - ⊞ Thermostat
 - ⊞ Shaver Socket
 - ⊞ Wall Light
 - ⊞ Low Level Wall Light
 - ⊞ IP Rated - Low Level Wall Light
 - ⊞ Directional Downlight
 - ⊞ Directional Downlight - IP Rated
 - ⊞ Up Light
 - ⊞ LED Joinery Light
 - ⊞ Undercupboard Light
 - ⊞ Spike Light
 - ⊞ Pendant Light

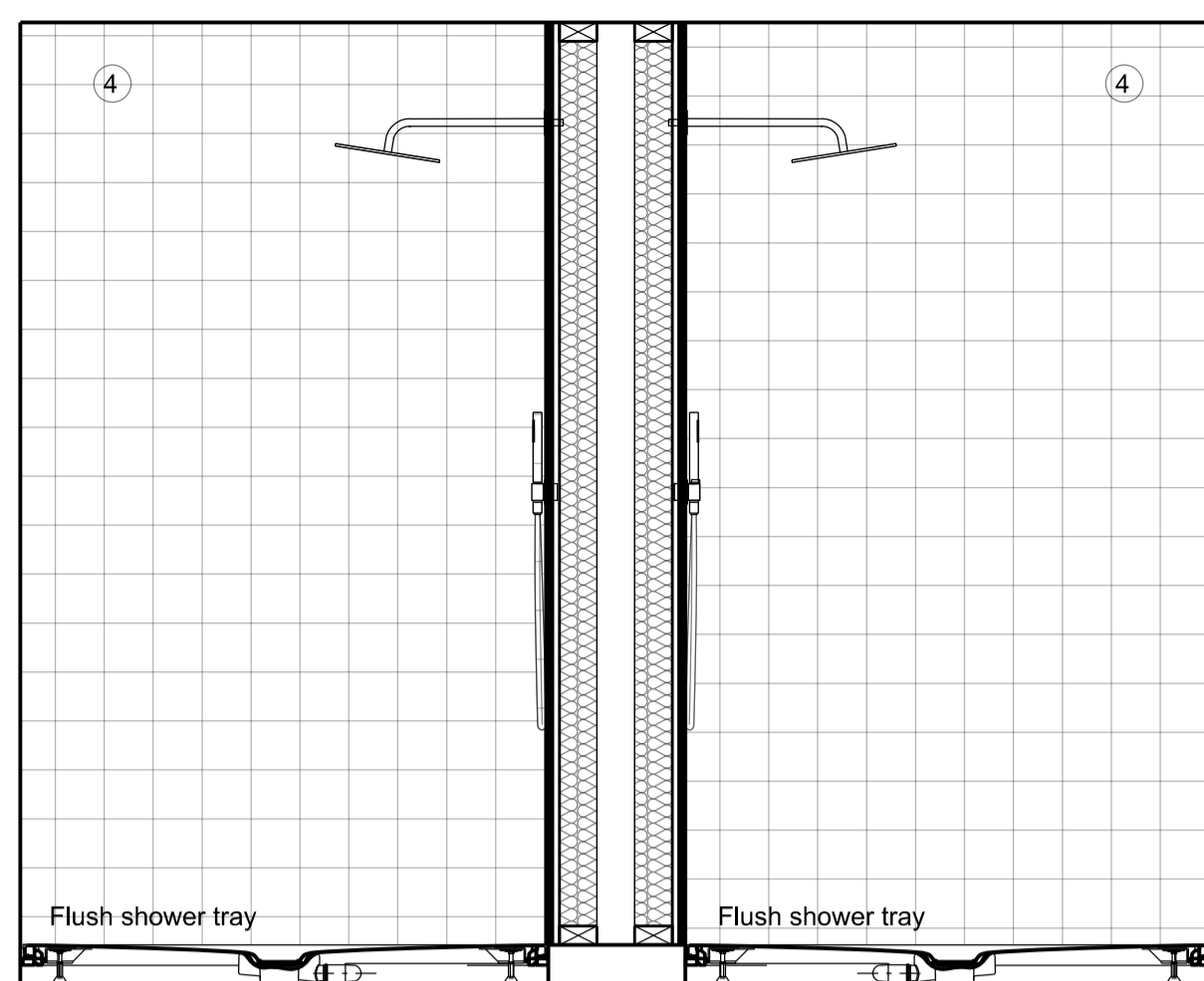

SECTION BB

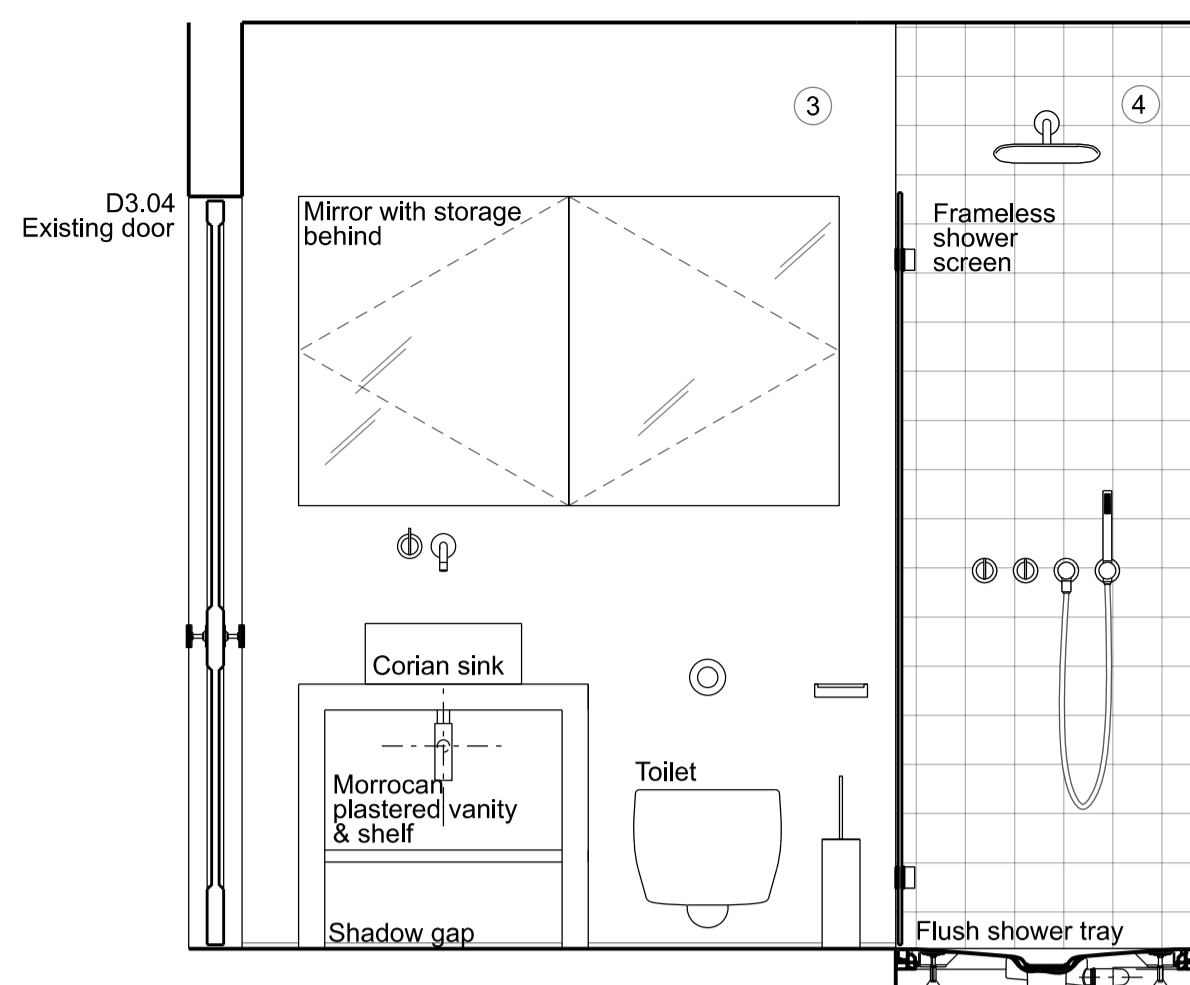

SECTION DD

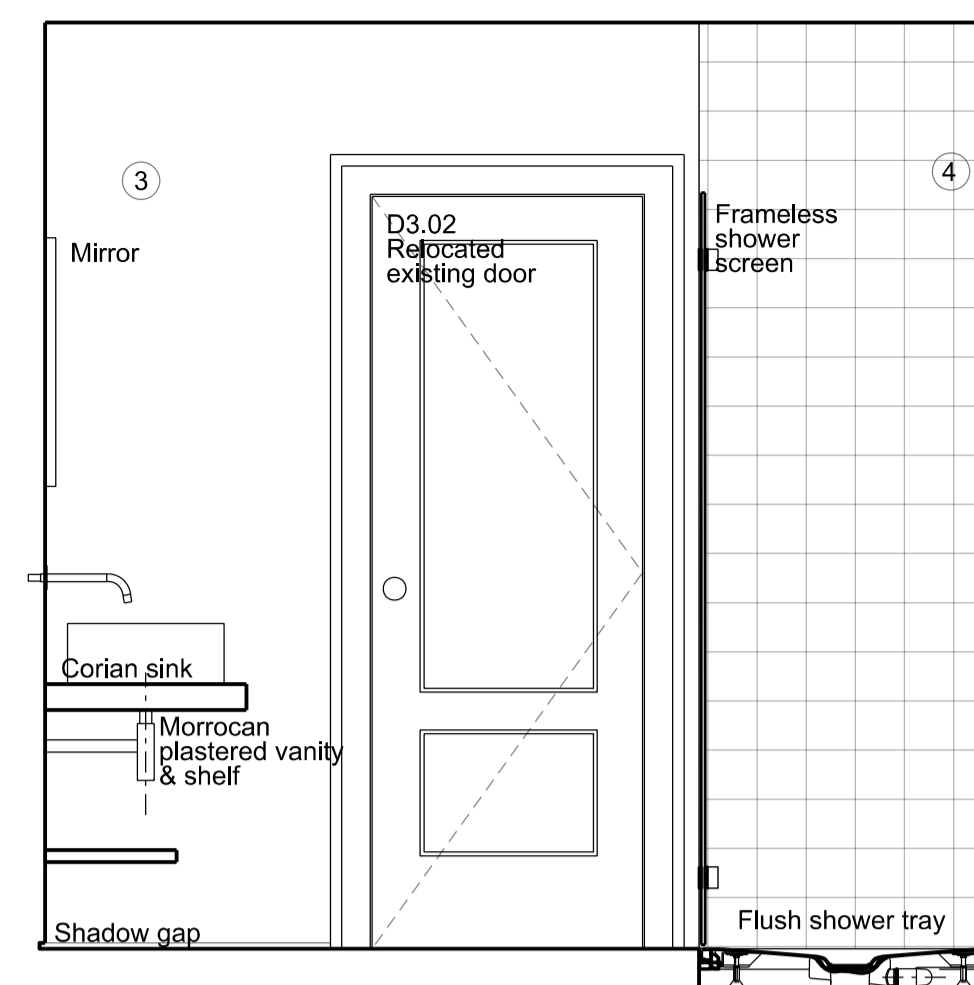

SECTION FF

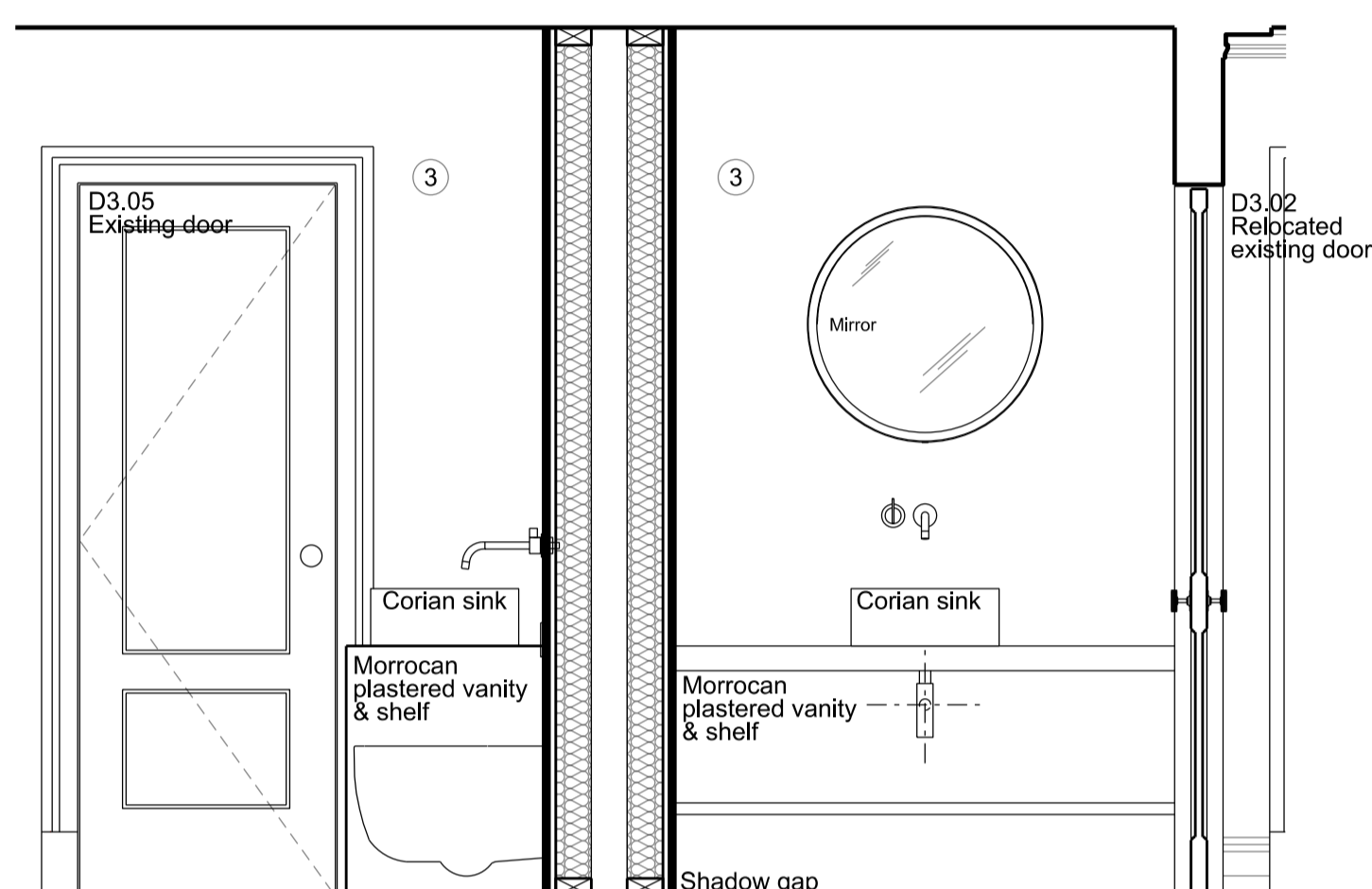

SECTION AA

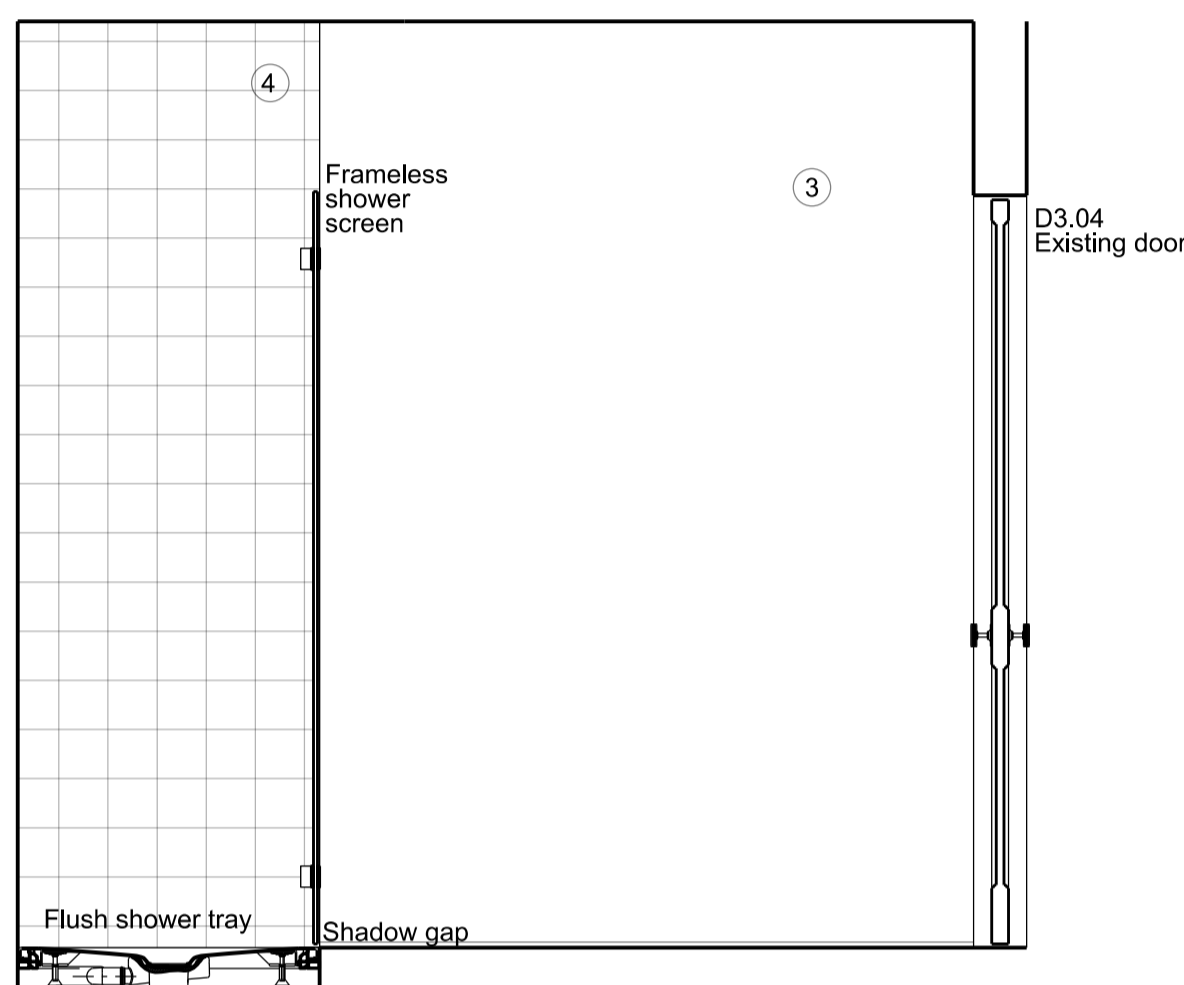

SECTION CC

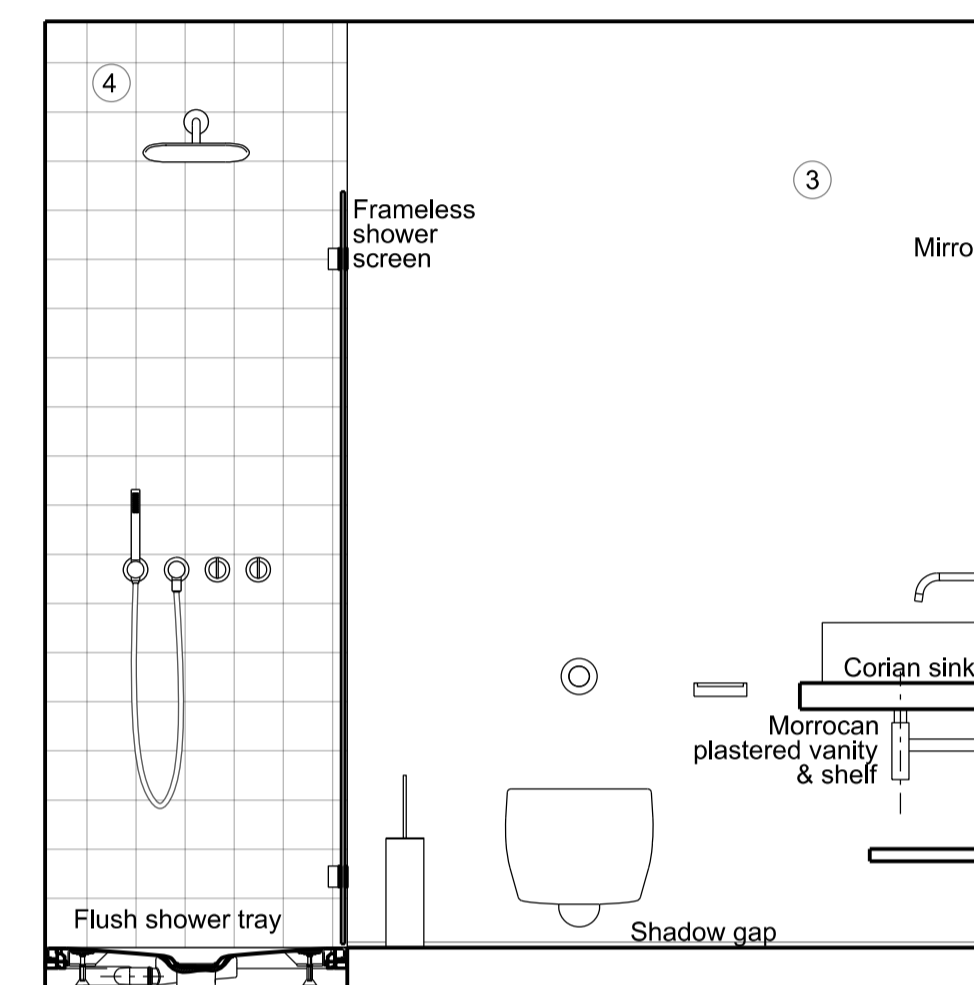

SECTION EE

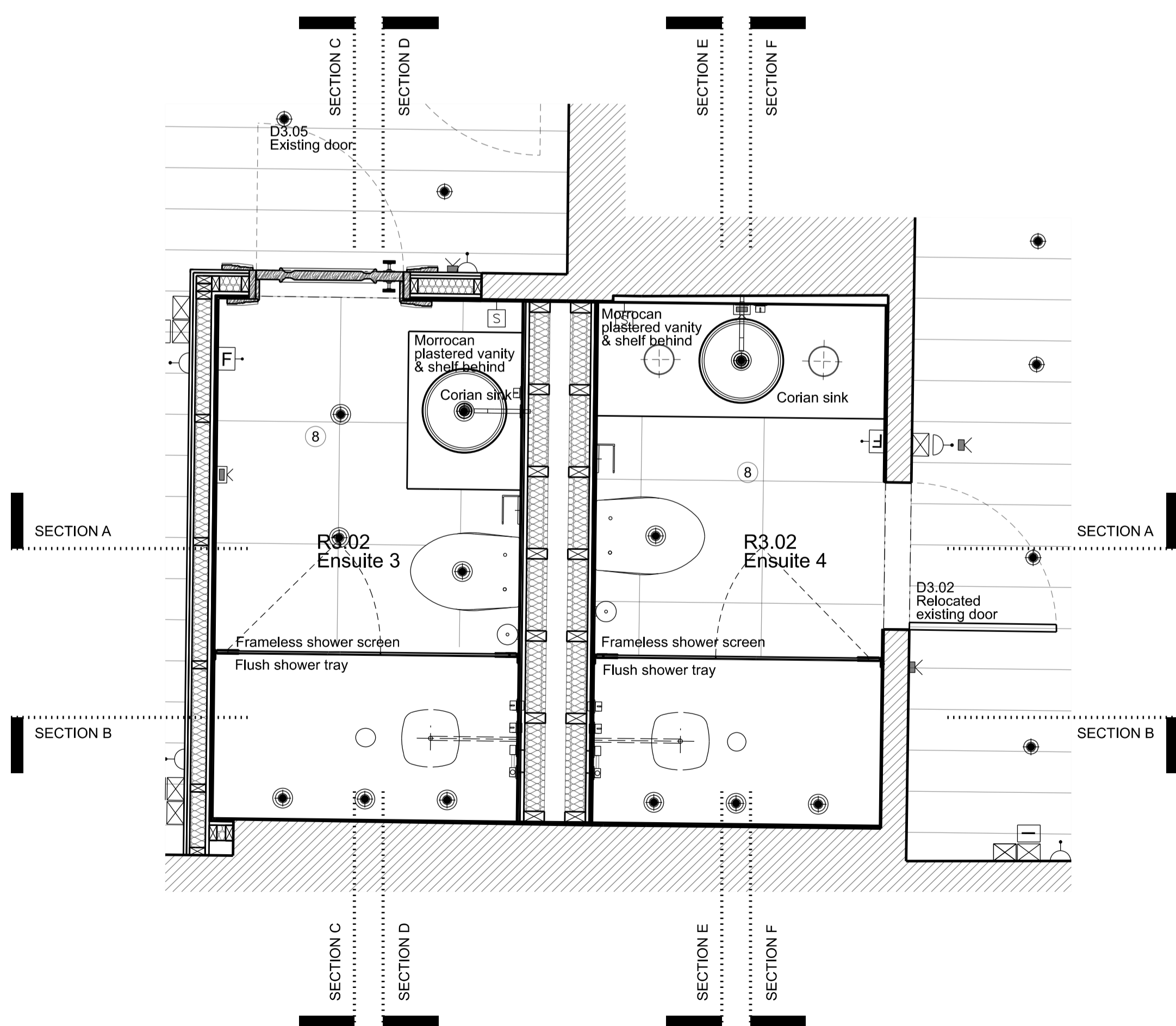

PROPOSED PLAN

F	Planning Application & LBC	11/12/19
E	Client Meeting	19/11/19
D	General Update	13/11/19
C	General Update	04/11/19
B	General Update	16/10/19
A	Client Presentation	24/09/19

Rev	Amendment	Date
Key Plan		

FOR PLANNING

Client
Jose & Daniela Neves

Project
**40 Chester Terrace
London NW1 4ND**

Title
**Proposed
Internal Elevations
R3. 02 & R3. 04 Ensuite**

Drawn By	Checked By	Scale	Date
		1:20 @ A1	Sept 19
Drawing No	Revision		
1154/A/20/028	F		

GROVES NATCHEVA ARCHITECTS

T: +44 (0)20 7937 7772
E: info@grovesnatcheva.com
W: www.grovesnatcheva.com

6 Kensington Court Mews London UK W8 5DR

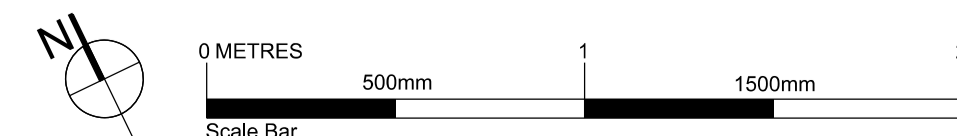

To scale for town planning purposes.
Not for construction.

To read in conjunction with Drawings:
1157/A/20/029 to 032

- Key for proposed works**
- 1 Plasterboard wall with skirting & cornice, painted
 - 2 Plasterboard wall with shadow gap detail to top & bottom, painted
 - 3 Moroccan plasterboard wall painted with shadow gap detail
 - 4 Tiled wall
 - 5 Hardwood timber floor - sanded & oiled
 - 6 Tiled floor
 - 7 Painted bespoke timber joinery
 - 8 Critical style metal & reeded glass joinery
 - 9 Critical style metal & clear glass joinery
 - 10 Traditional painted timber door & architrave
 - 11 Timber pocket door & architrave, painted
 - 12 Traditional painted timber box sash window
 - 13 Traditional painted timber casement window
 - 14 Traditional painted timber French door
- Key for proposed electrical works**
- ⊗ Switch Socket Outlet
 - ⊗ Internet Socket
 - ⊗ Lift button
 - ⊗ Multi-socket
 - ⊗ Light Switch
 - ⊗ Switch-Fused Draw Box
 - ⊗ Thermostat
 - ⊗ Shaver Socket
 - ⊗ Wall Light
 - ⊗ Low Level Wall Light
 - ⊗ IP Rated - Low Level Wall Light
 - ⊗ Directional Downlight
 - ⊗ Directional Downlight - IP Rated
 - ⊗ Up Light
 - ⊗ LED Joinery Light
 - ⊗ Undercupboard Light
 - ⊗ Spike Light
 - ⊗ Pendant Light

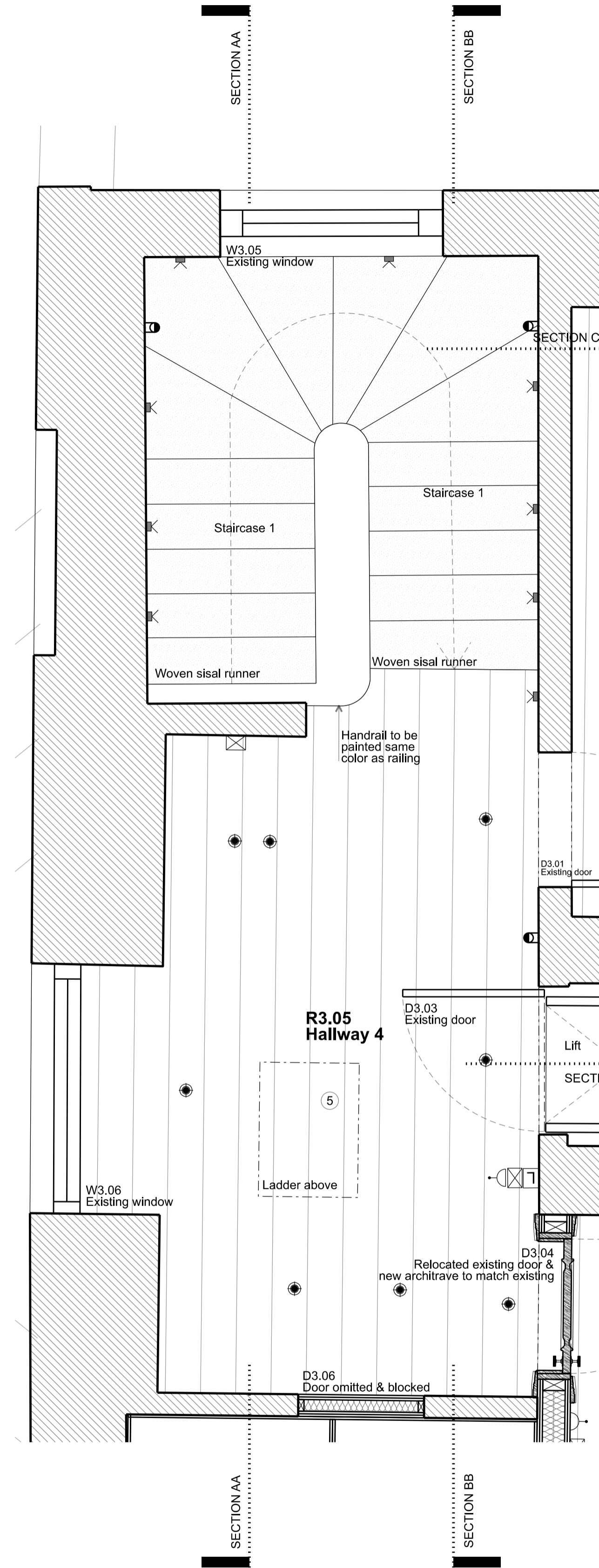
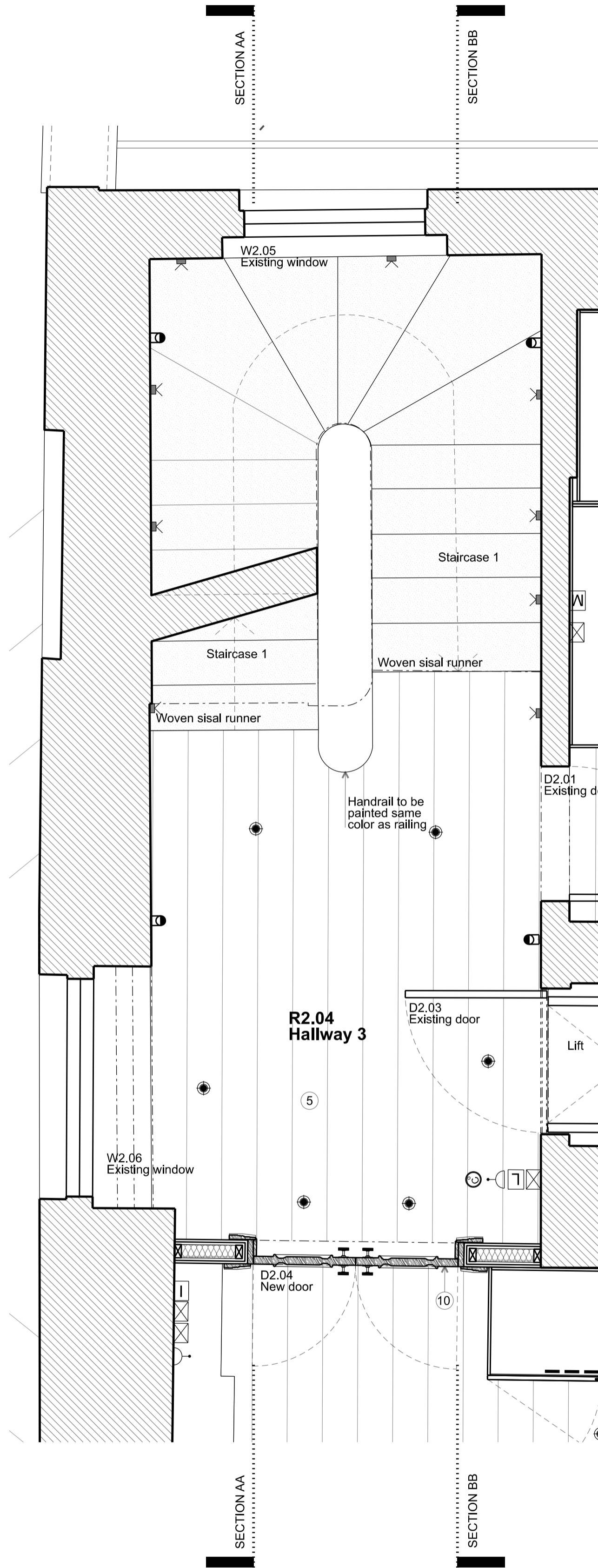
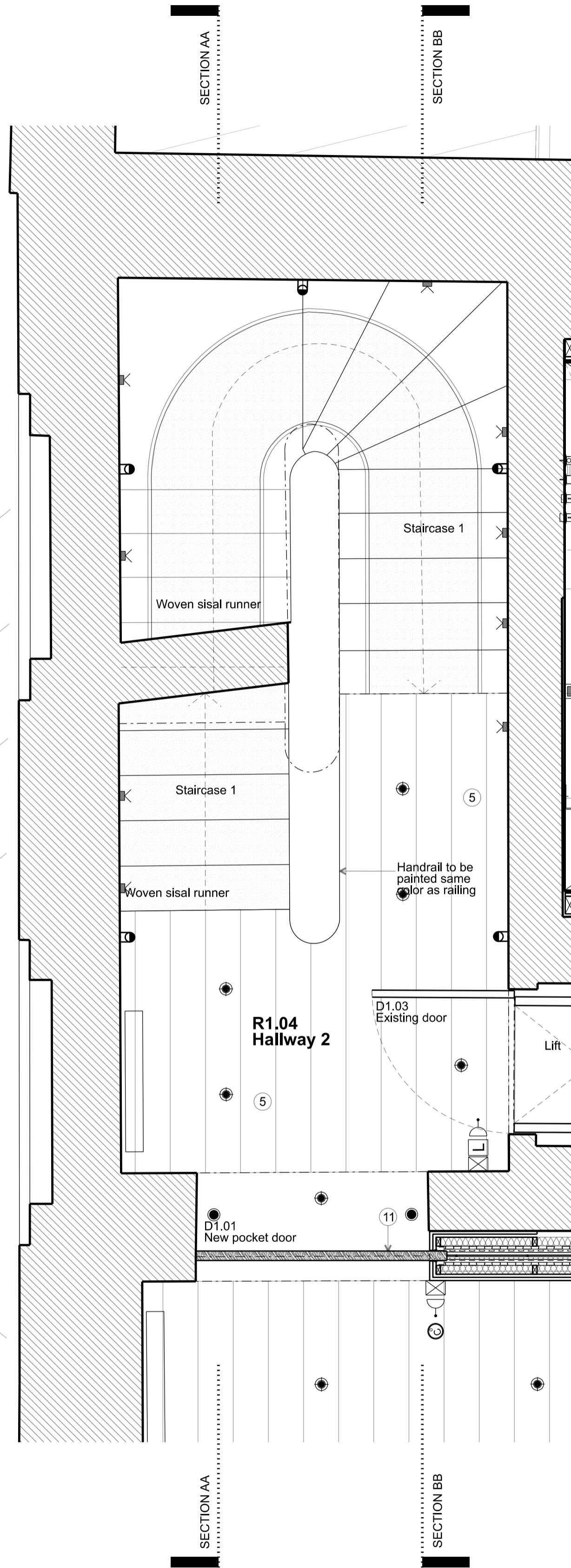
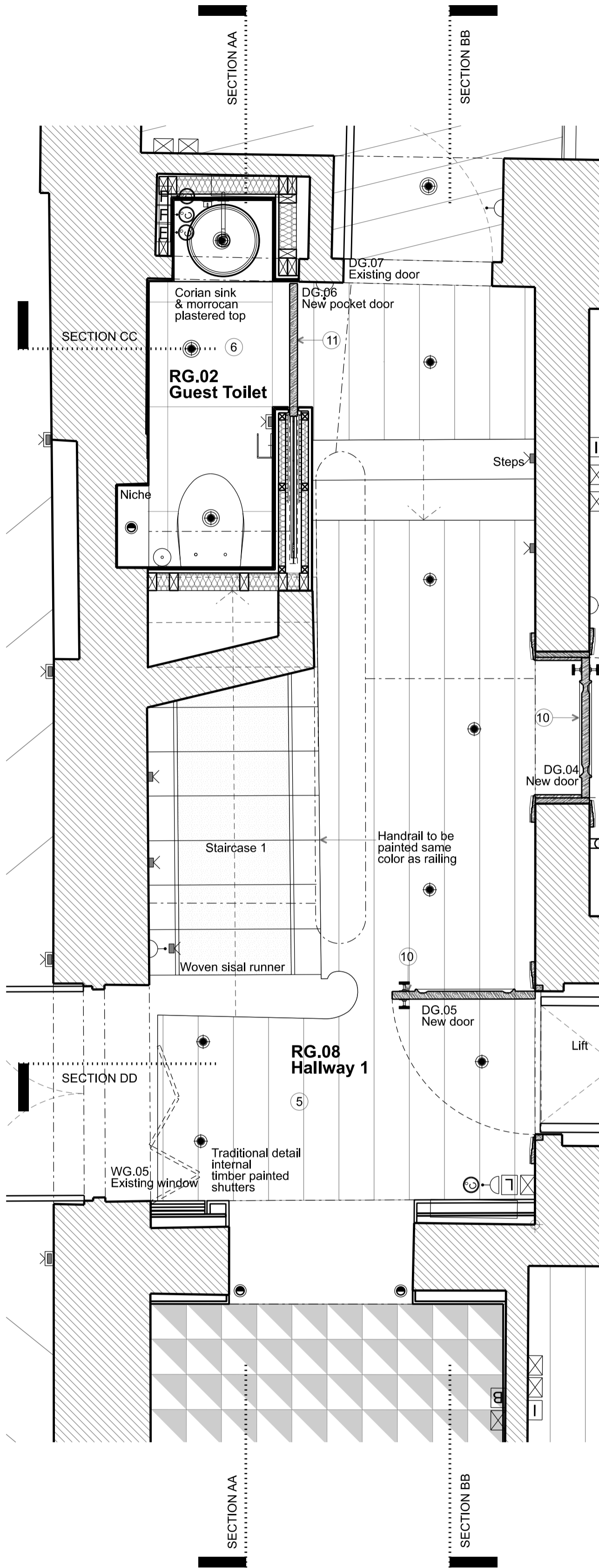

Rev	Amendment	Date
D	Planning Application & LBC	11/12/19
C	Client Meeting	19/11/19
B	General Update	13/11/19
A	General Update	04/11/19

FOR PLANNING

Client
Jose & Daniela Neves

Project
40 Chester Terrace
London NW1 4ND

Title
Proposed
Plans
Staircase 1

Drawn By	Checked By	Scale	Date
		1:20 @ A1	Sept 19

Drawing No	Revision
1154/A/20/029	D

GROVES NATCHEVA ARCHITECTS

T: +44 (0)20 7937 7772
E: info@grovesnatcheva.com
W: www.grovesnatcheva.com

6 Kensington Court Mews London UK W8 5DR

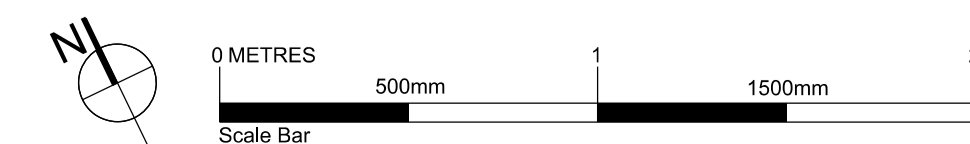

- Key for proposed works
- 1 Plasterboard wall with skirting & cornice, painted
 - 2 Plasterboard wall with shadow gap detail to top & bottom, painted
 - 3 Moroccan plasterboard wall painted with shadow gap detail
 - 4 Tiled wall
 - 5 Hardwood timber floor - sanded & oiled
 - 6 Tiled floor
 - 7 Painted bespoke timber joinery
 - 8 Critical style metal & recycled glass joinery
 - 9 Critical style metal & clear glass joinery
 - 10 Traditional painted timber door & architrave
 - 11 Timber pocket door & architrave, painted
 - 12 Traditional painted timber box sash window
 - 13 Traditional painted timber casement window
 - 14 Traditional painted timber French door

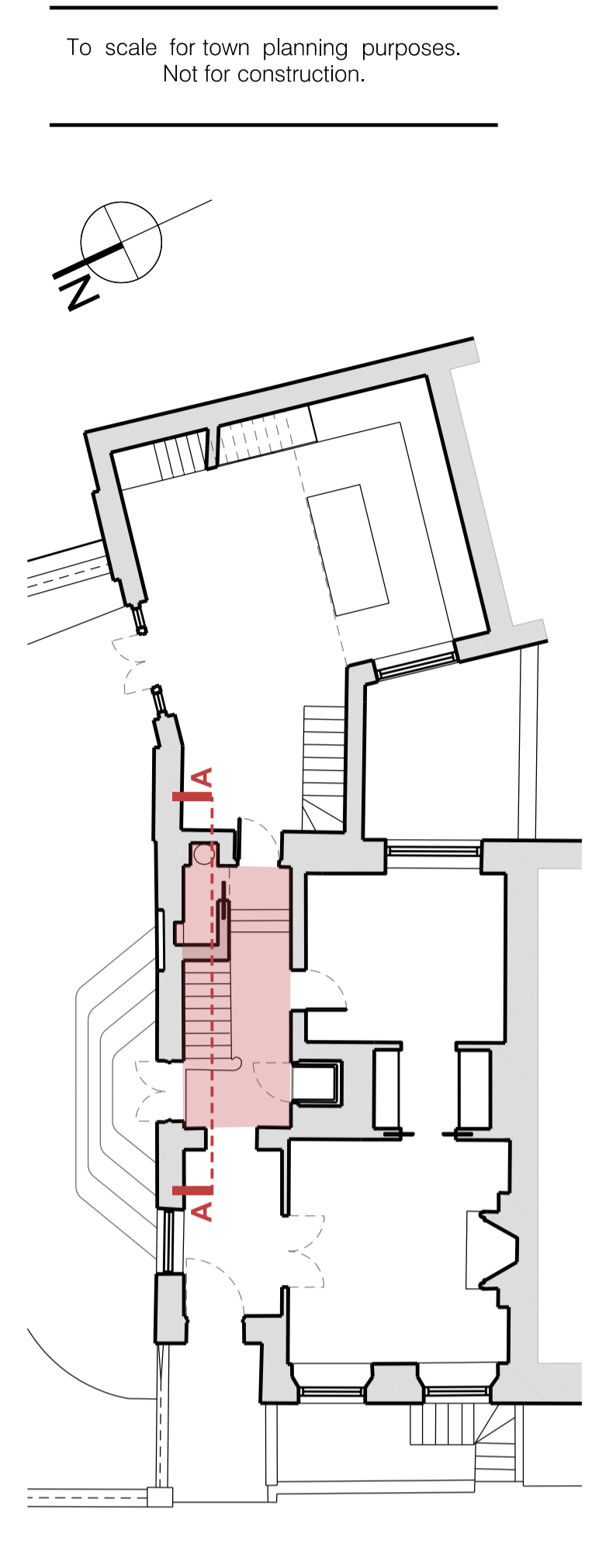
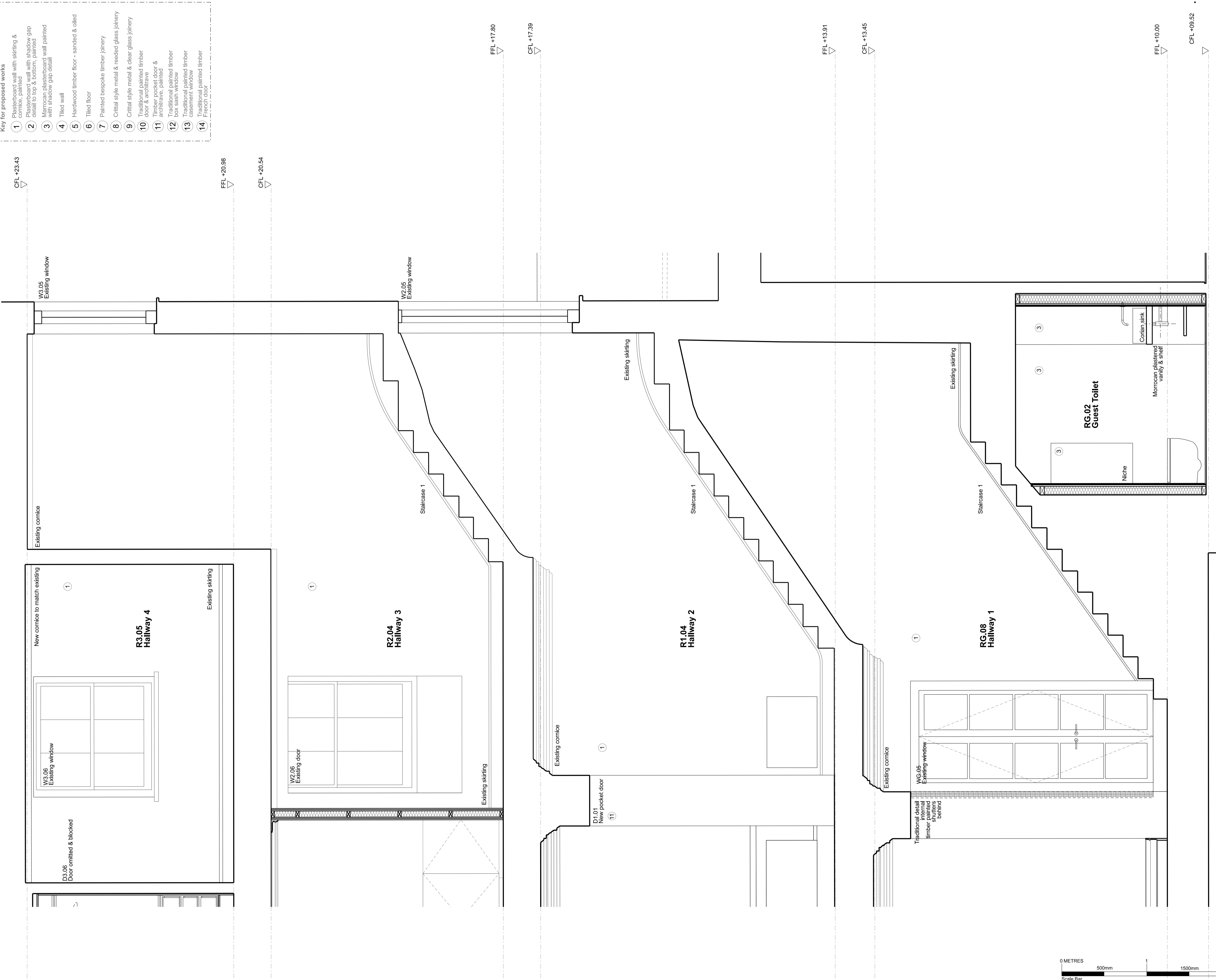

To read in conjunction with Drawings:
1157/A/20/029 to 032

Rev	Amendment	Date
D	Planning Application & LBC	11/12/19
C	Client Meeting	18/11/19
B	General Update	13/11/19
A	General Update	04/11/19

FOR PLANNING

Client
Jose & Daniela Neves

Project
**40 Chester Terrace
London NW1 4ND**

Title
**Proposed
Staircase 1 - Internal Elevations
Section AA**

Drawn By	Checked By	Scale	Date
		1:20 @ A1	Sept 19

Drawing No
1154/A/20/030

Revision
D

GROVES NATCHEVA ARCHITECTS

T: +44 (0)20 7937 7772
E: info@grovesnatcheva.com
W: www.grovesnatcheva.com

6 Kensington Court Mews London UK W8 5DR

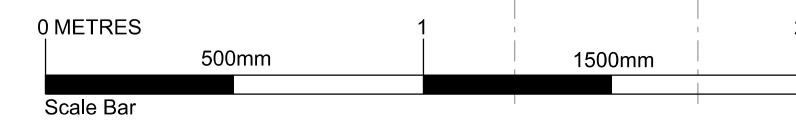

- Key for proposed works
- 1 Plasterboard wall with skirting & cornice, painted
 - 2 Plasterboard wall with shadow gap detail to top & bottom, painted with shadow gap detail
 - 3 Moroccan plasterboard wall painted with shadow gap detail
 - 4 Tiled wall
 - 5 Hardwood timber floor - sanded & oiled
 - 6 Tiled floor
 - 7 Painted bespoke timber joinery
 - 8 Critical style metal & clear glass joinery
 - 9 Critical style metal & clear glass joinery door & architrave
 - 10 Traditional painted timber door & architrave
 - 11 Timber pocket door & architrave, painted
 - 12 Traditional painted timber box sash window
 - 13 Traditional painted timber casement window
 - 14 French door

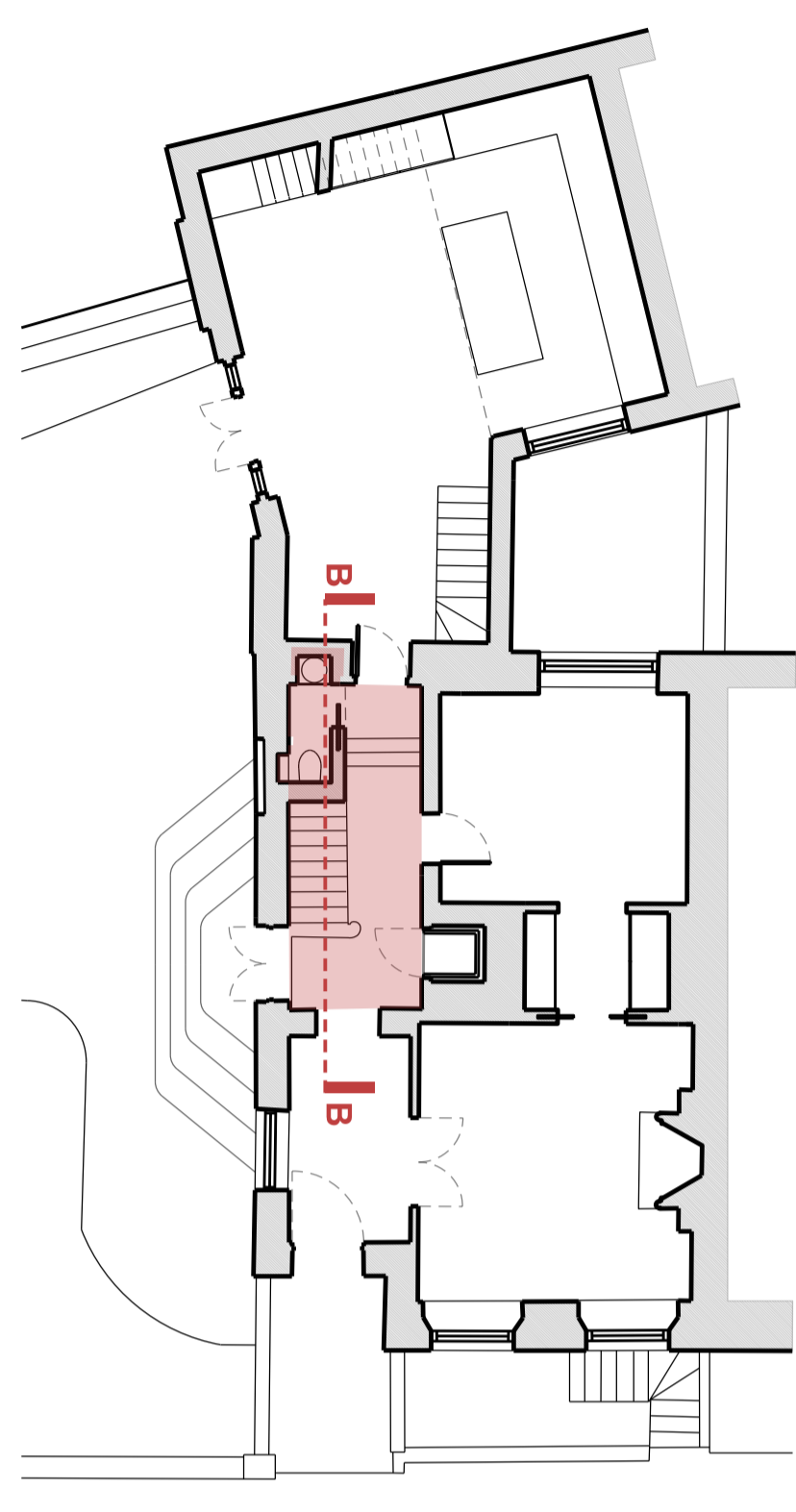

To scale for town planning purposes.
Not for construction.

To read in conjunction with Drawings:
1157/A/20/029 to 032

Rev	Amendment	Date
C	Client Meeting	19/11/19
B	General Update	13/11/19
A	General Update	04/11/19

FOR PLANNING

Client
Jose & Daniela Neves

Project
**40 Chester Terrace
London NW1 4ND**

Title
**Proposed
Staircase 1 - Internal Elevations
Section BB**

Drawn By	Checked By	Scale	Date
		1:20 @ A1	Sept 19

Drawing No	Revision
1154/A/20/031	C

GROVES NATCHEVA ARCHITECTS

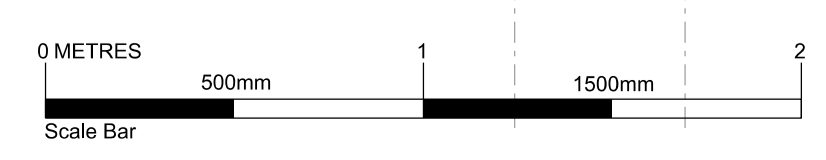

- Key for proposed works**
- 1 Plasterboard wall with skirting & cornice, painted
 - 2 Plasterboard wall with shadow gap detail to top & bottom, painted with shadow gap detail
 - 3 Moroccan plasterboard wall painted with shadow gap detail
 - 4 Tiled wall
 - 5 Hardwood timber floor - sanded & oiled
 - 6 Tiled floor
 - 7 Painted bespoke timber joinery
 - 8 Critical style metal & recycled glass joinery
 - 9 Critical style metal & clear glass joinery
 - 10 Traditional painted timber door & architrave
 - 11 Timber pocket door & architrave, painted
 - 12 Traditional painted timber box sash window
 - 13 Traditional painted timber door & architrave
 - 14 Traditional painted timber French door

CFL +23.43
FFL +20.98

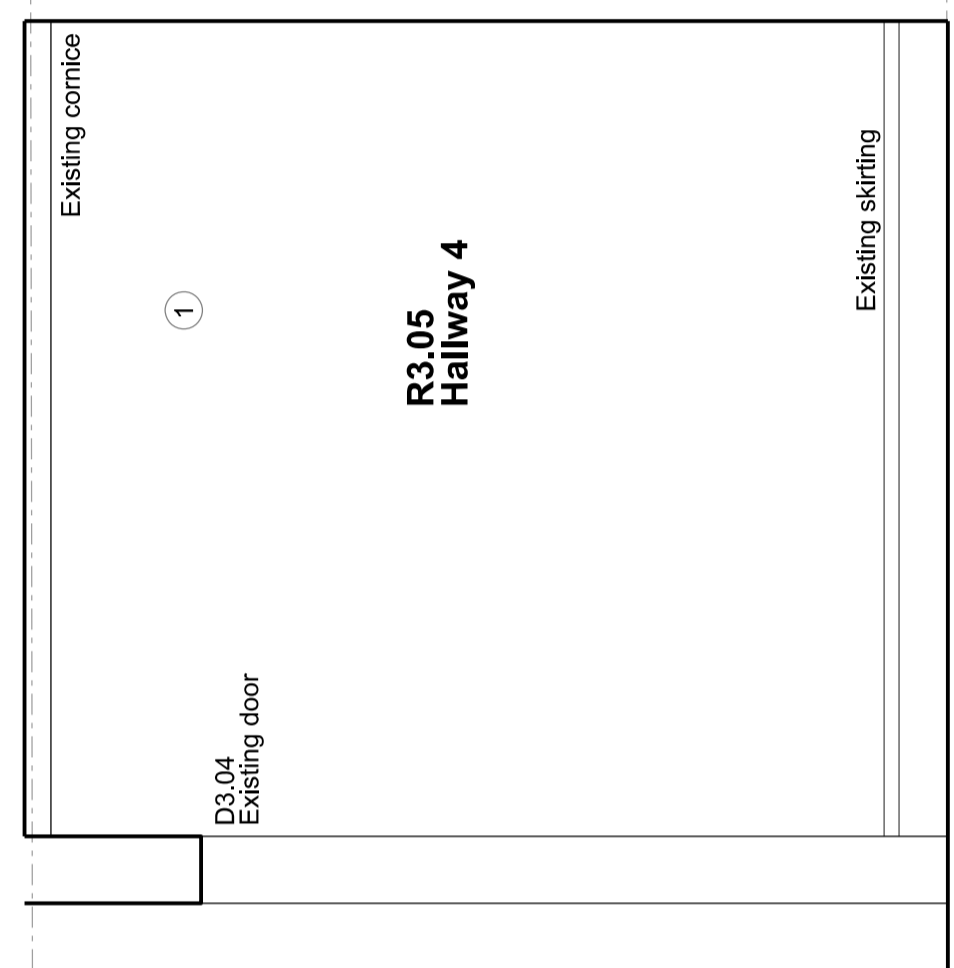

CFL +20.54

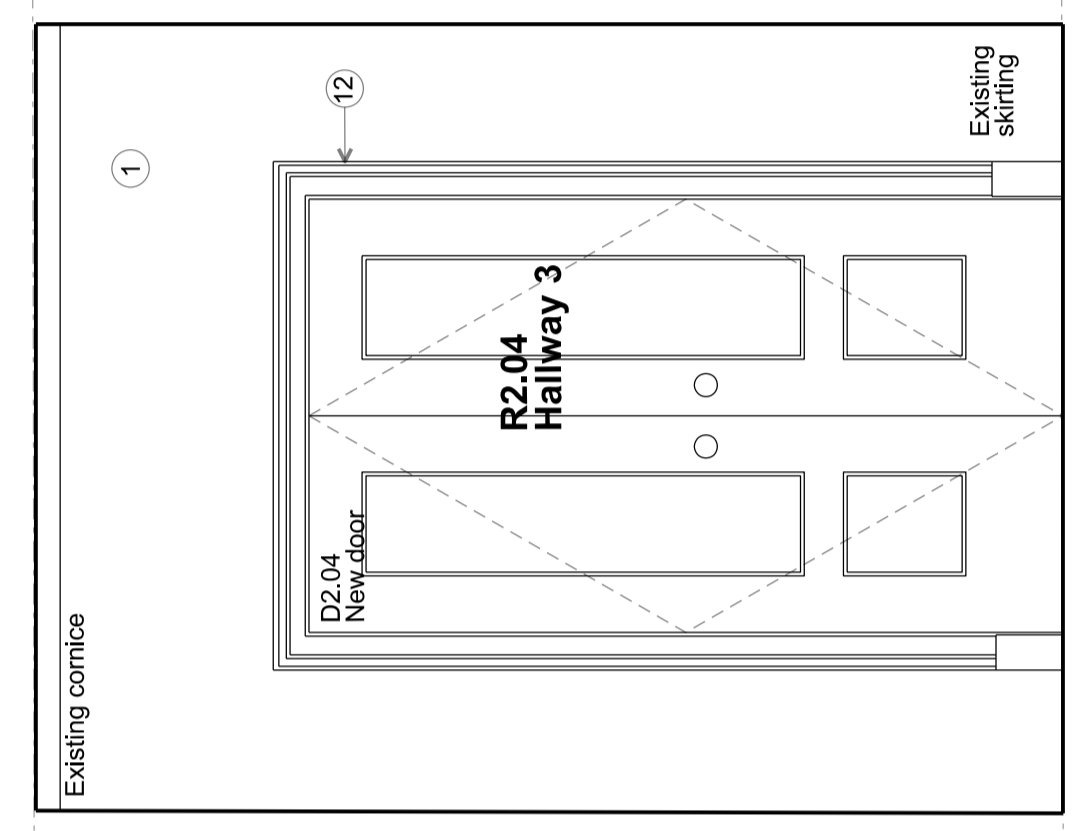

FFL +17.80

CFL +18.25

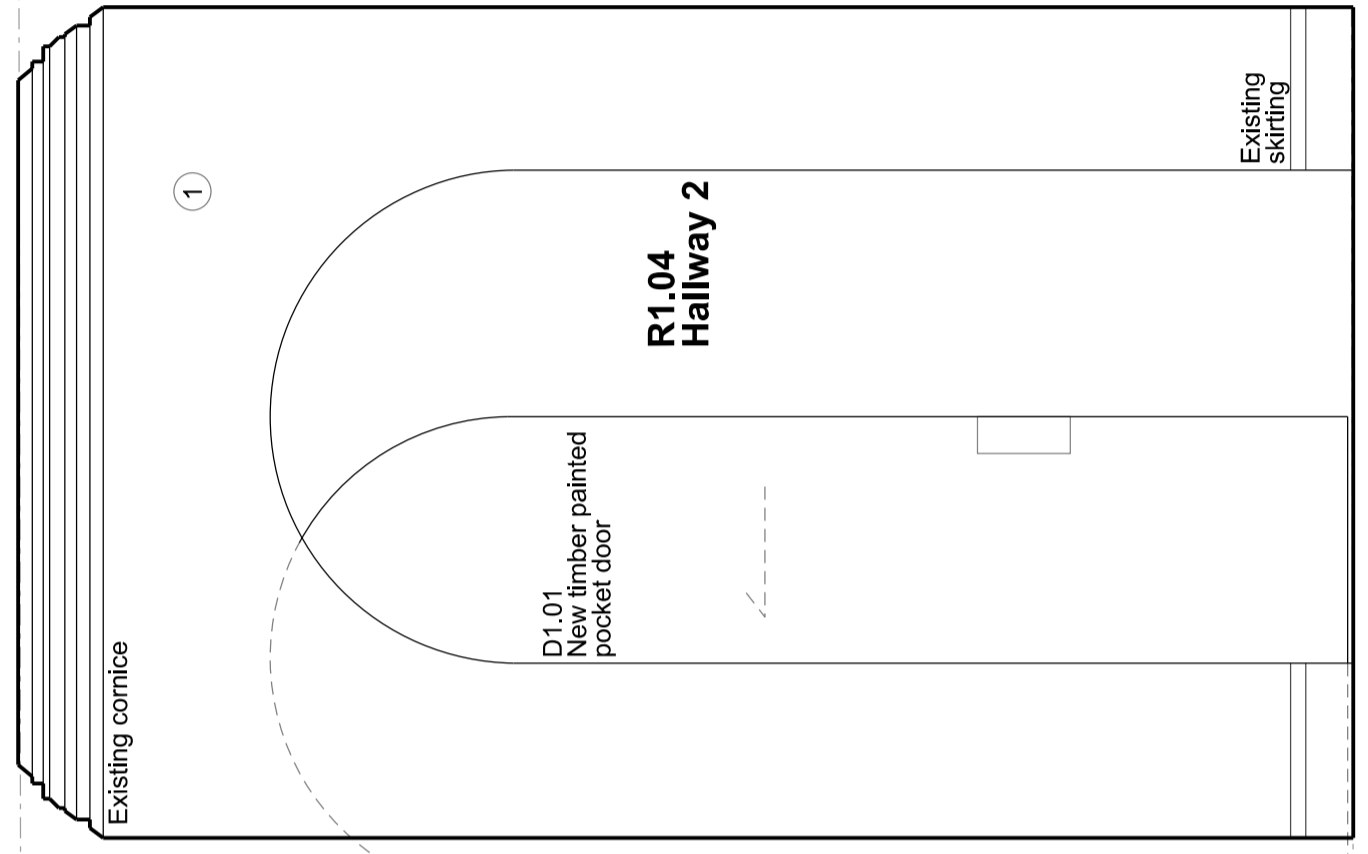

FFL +13.91

CFL +13.73

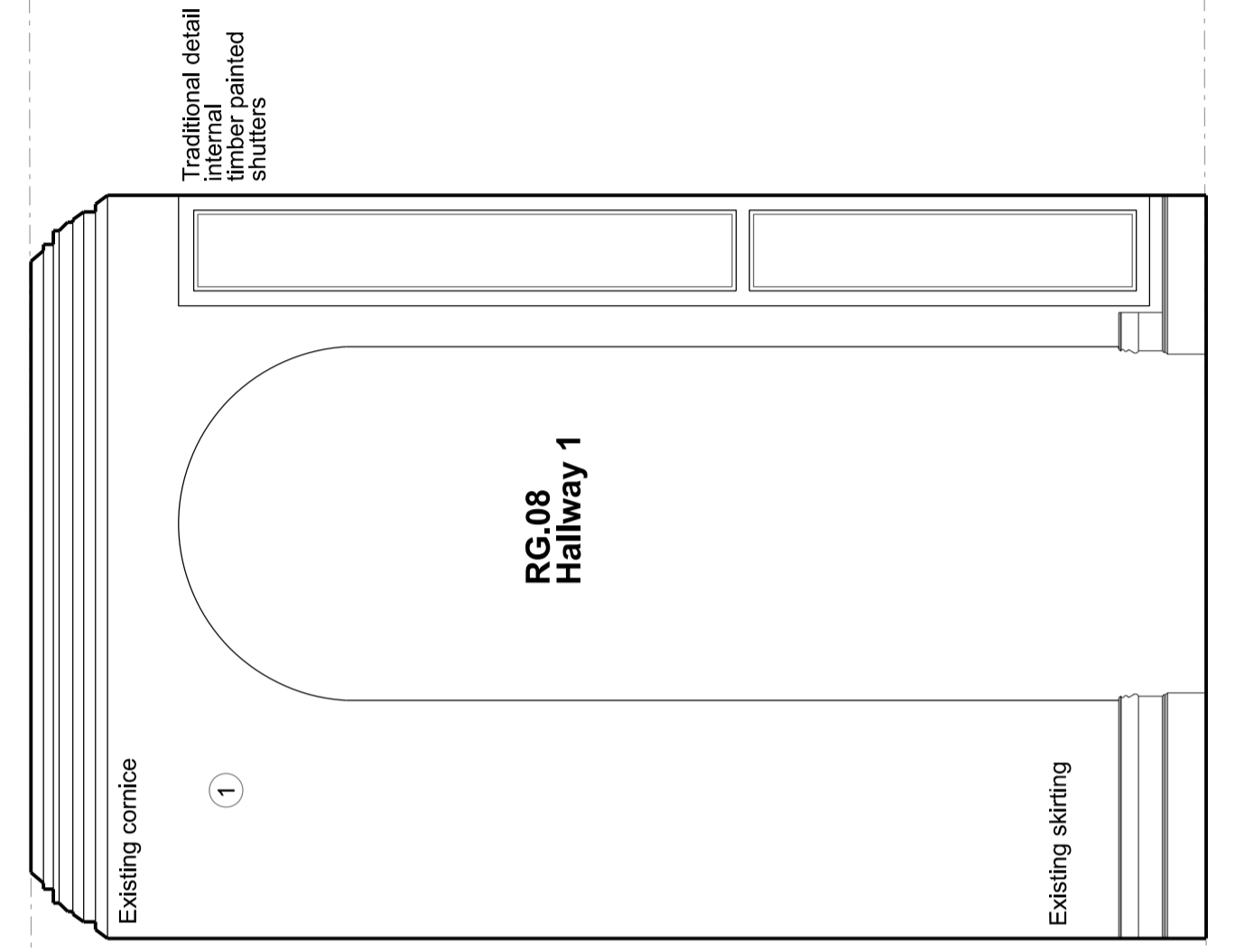

FFL +10.00

FFL +09.86

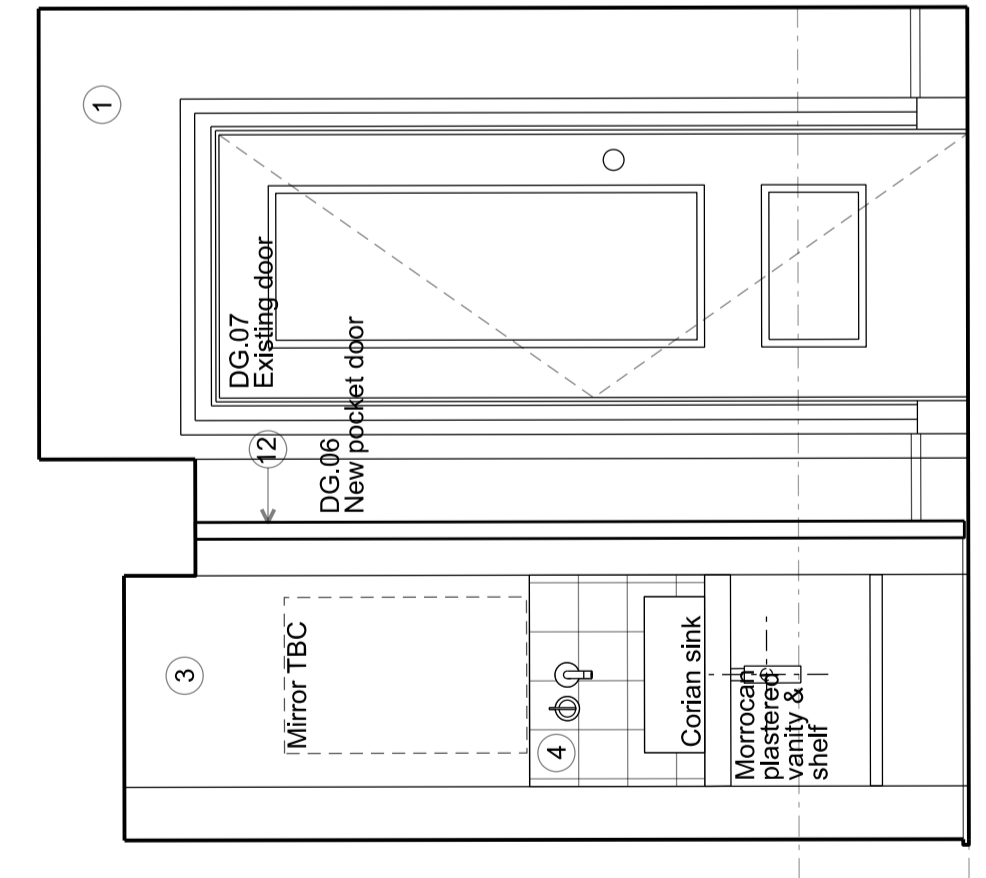
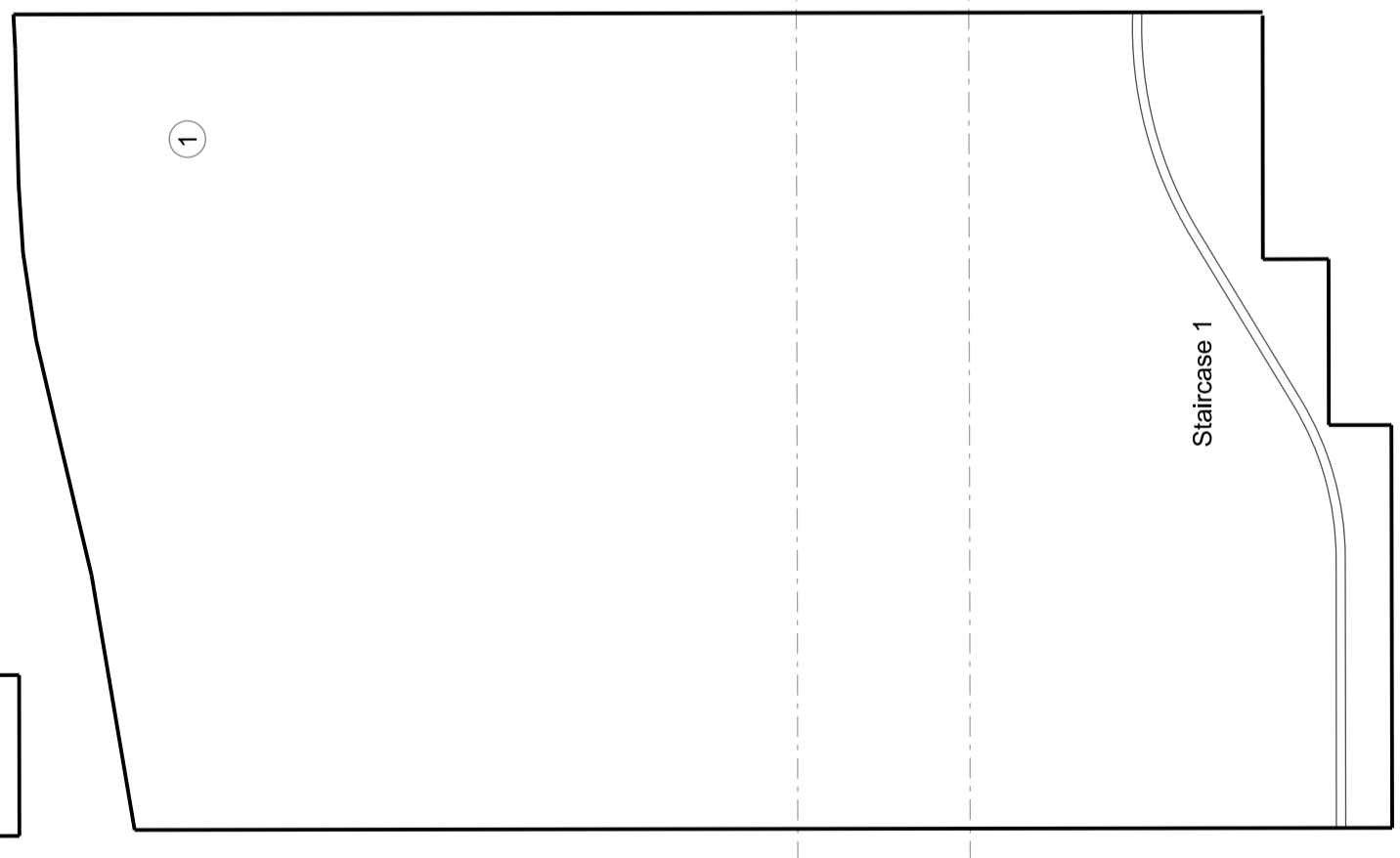
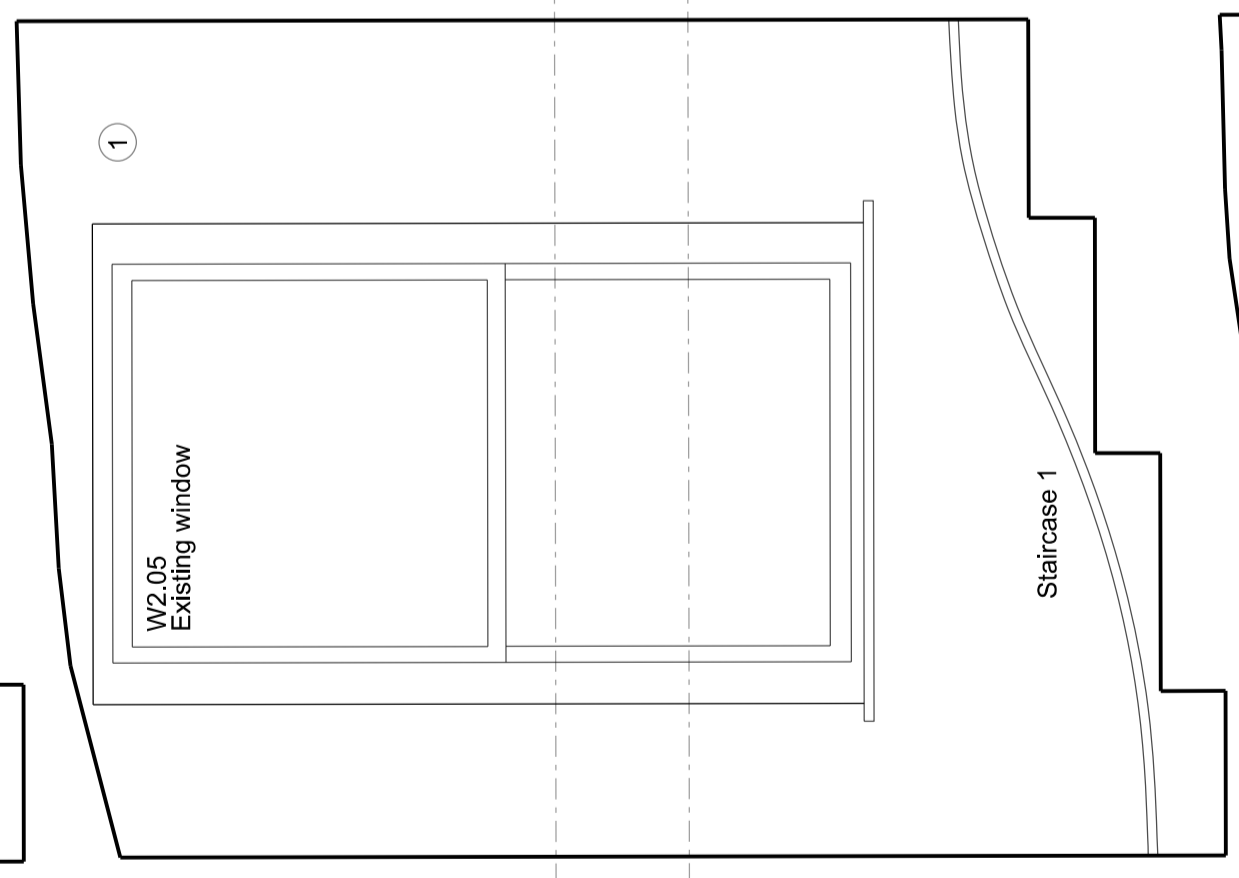
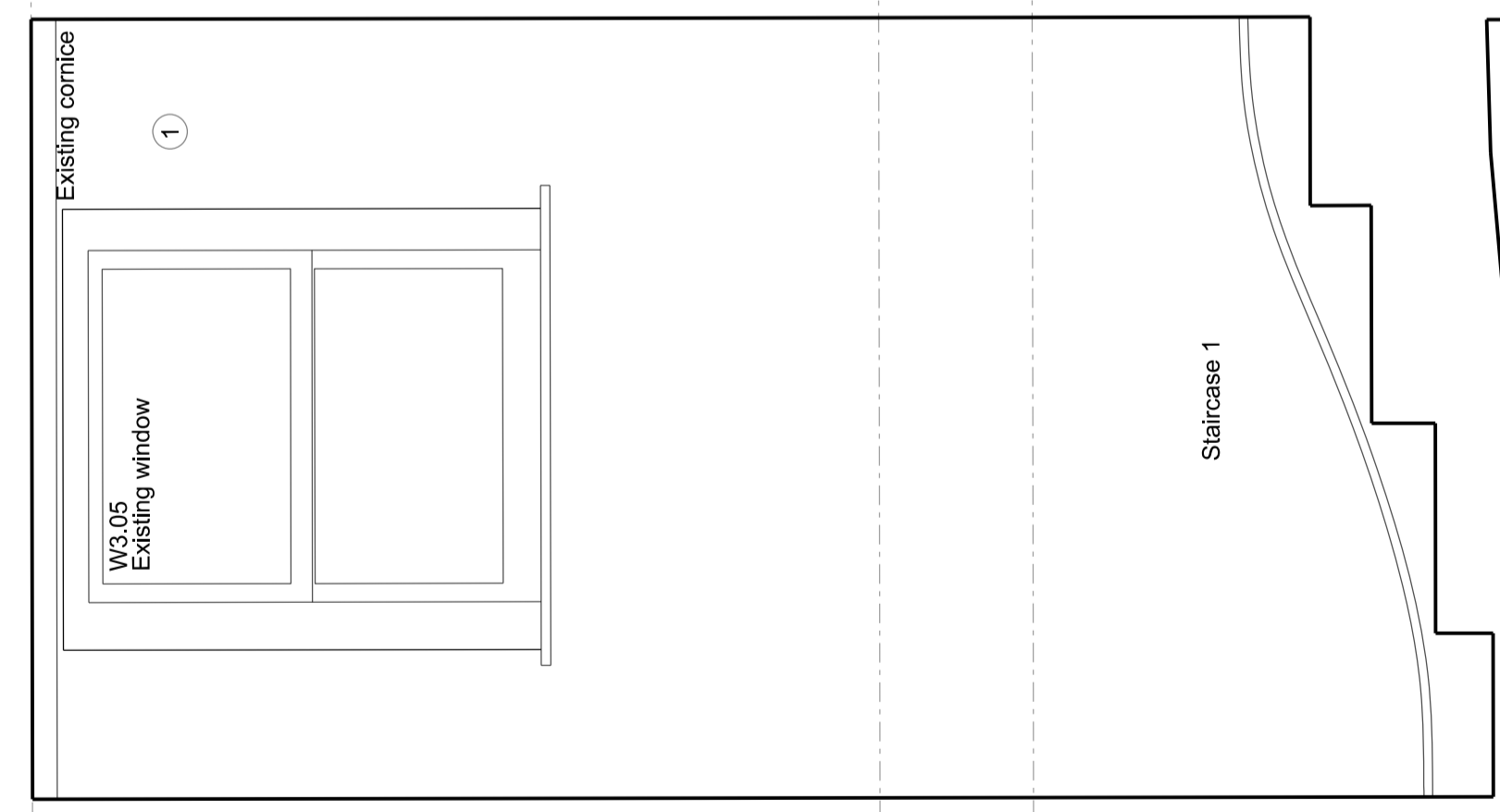

SECTION CC

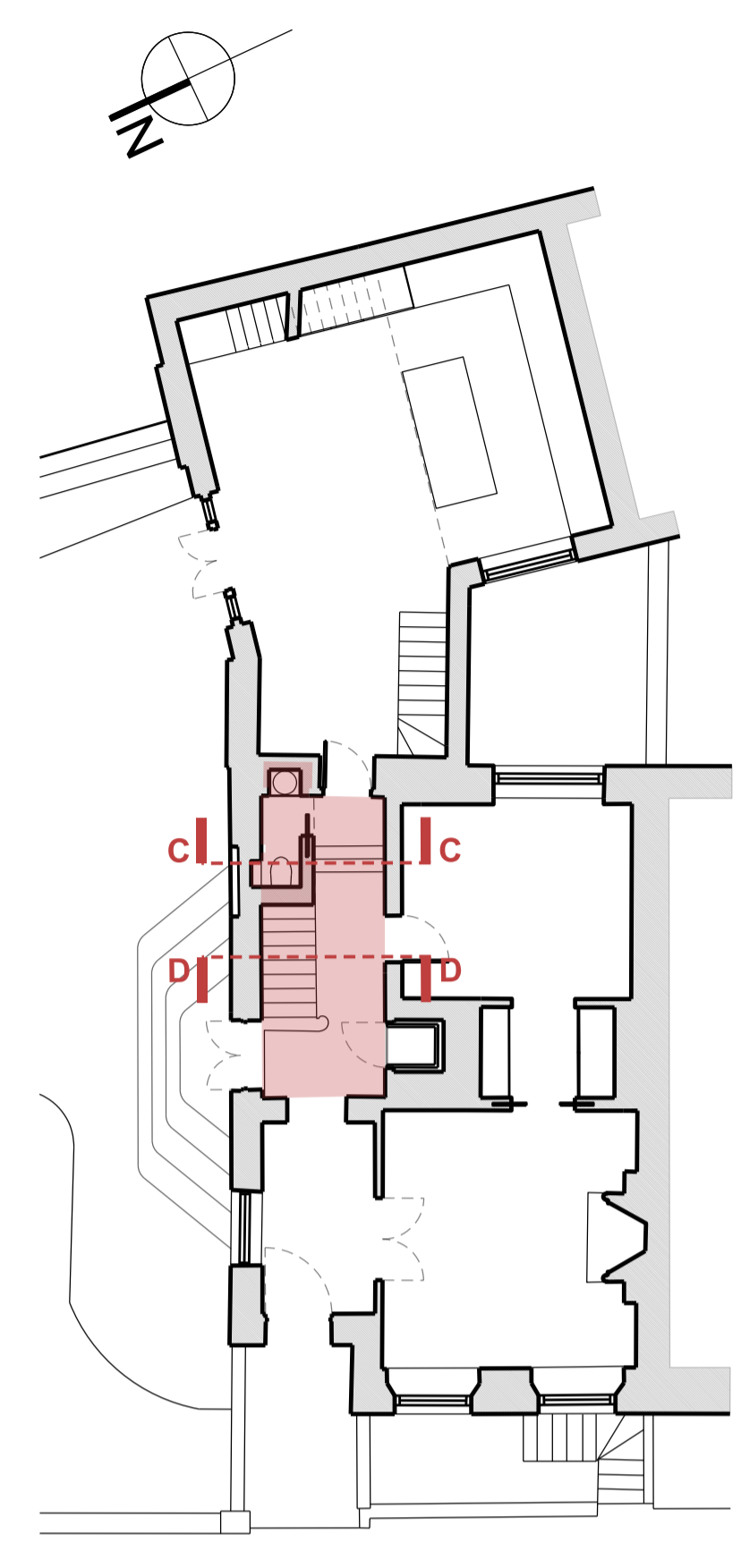

To scale for town planning purposes.
Not for construction.

SECTION DD

To read in conjunction with Drawings:
1157/A/20/029 to 032

Rev	Amendment	Date
D	Planning Application & LBC	11/12/19
C	Client Meeting	19/11/19
B	General Update	13/11/19
A	General Update	04/11/19

FOR PLANNING

Client
Jose & Daniela Neves

Project
**40 Chester Terrace
London NW1 4ND**

Title
**Proposed
Staircase 1 - Internal Elevations
Section CC & DD**

Drawn By	Checked By	Scale	Date
		1:20 @ A1	Sept 19

Drawing No
1154/A/20/032

Revision
D

GROVES NACHEVA ARCHITECTS

T: +44 (0)20 7937 7772
E: info@grovesnatcheva.com
W: www.grovesnatcheva.com

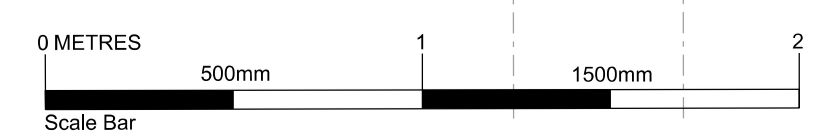

6 Kensington Court Mews London UK W8 5DR

GROVES NATCHEVA ARCHITECTS

*6 Kensington Court Mews
London W8 5DR
+44 (0) 207 937 7772
an@grovesnatcheva.com
www.grovesnatcheva.com*