

Notes:

Figured dimensions are to be used in preference to scaled dimensions.

Contractors to verify all dimensions on site before commencing any work or shop drawing.

Any discrepancies between these drawings and the actual situation encountered on site should be conveyed to A.S.K. Planning and / or contract administrator immediately.

All work to comply with the latest relevant code of practice, British Standards and Building Regulations.

Copyright of these drawings remain with ASK Planning

Revisions:

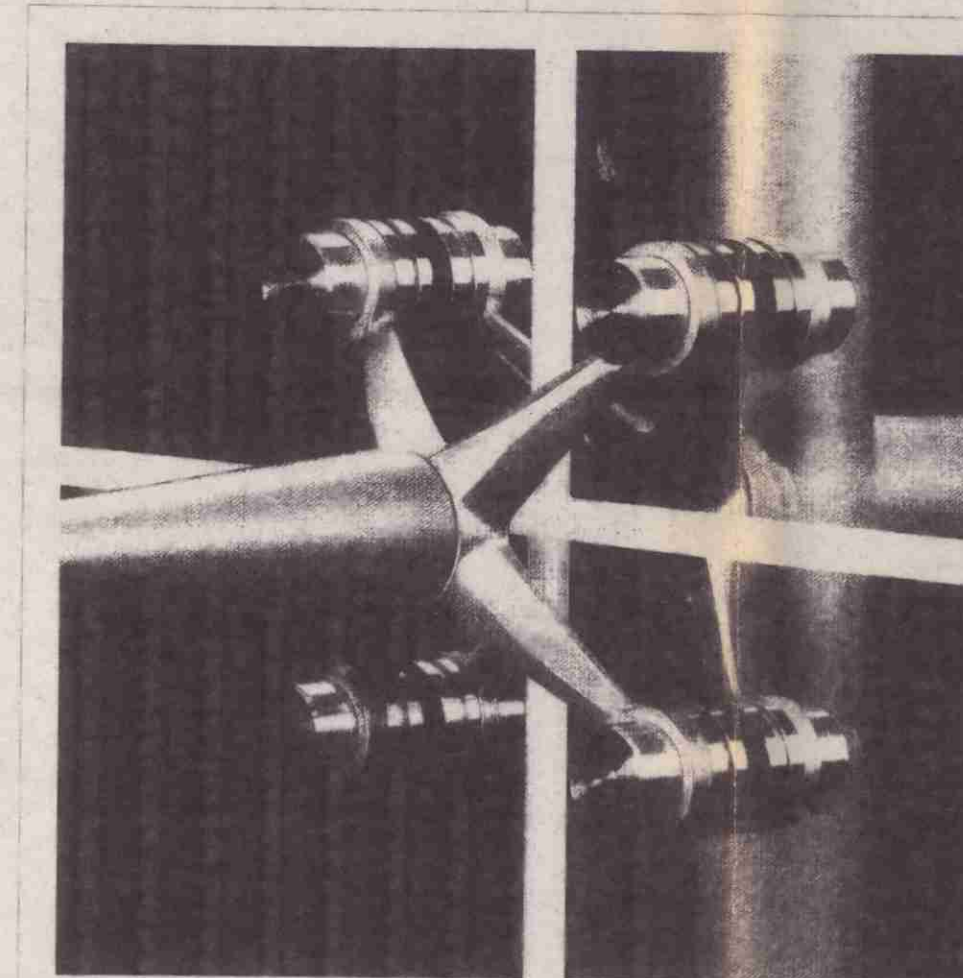
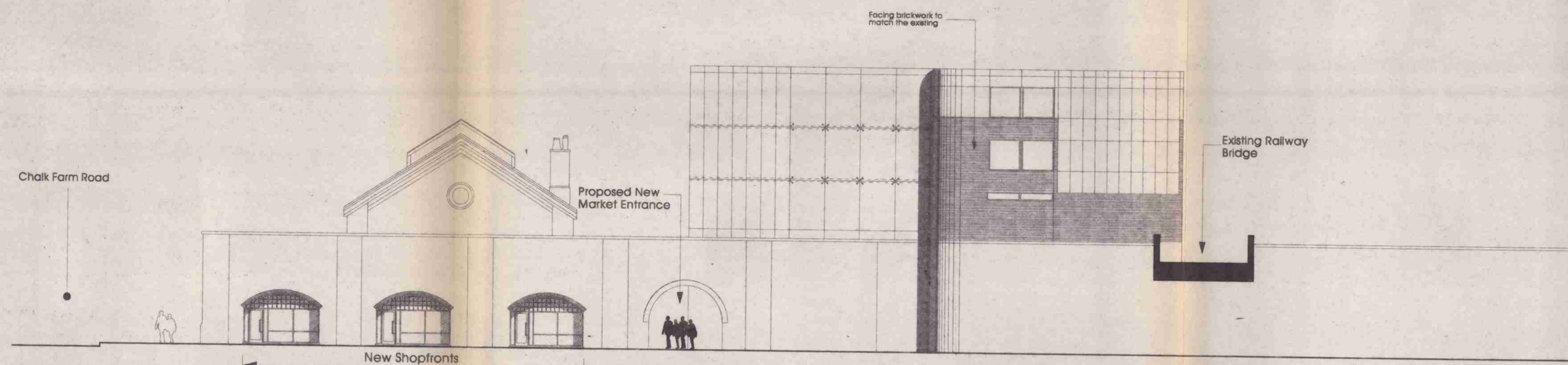
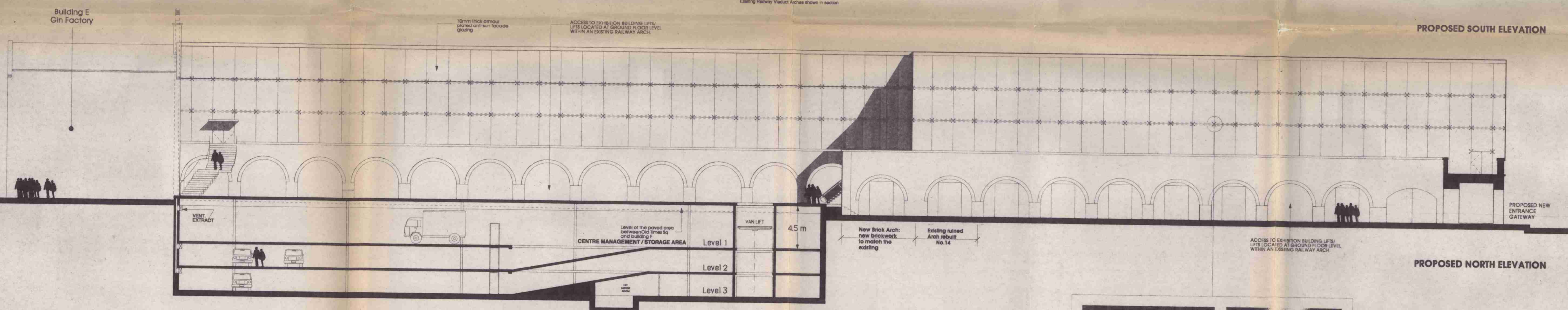
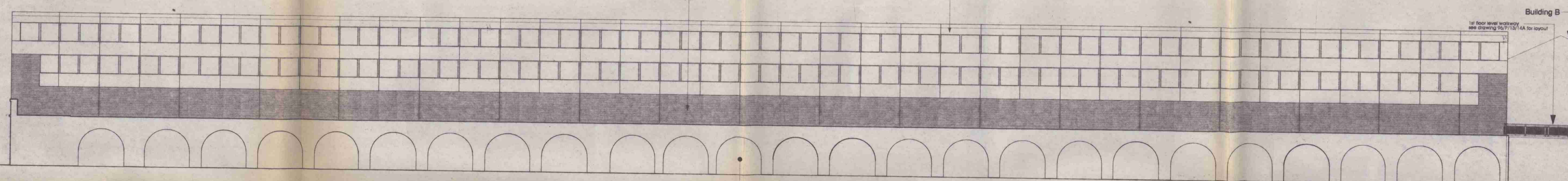
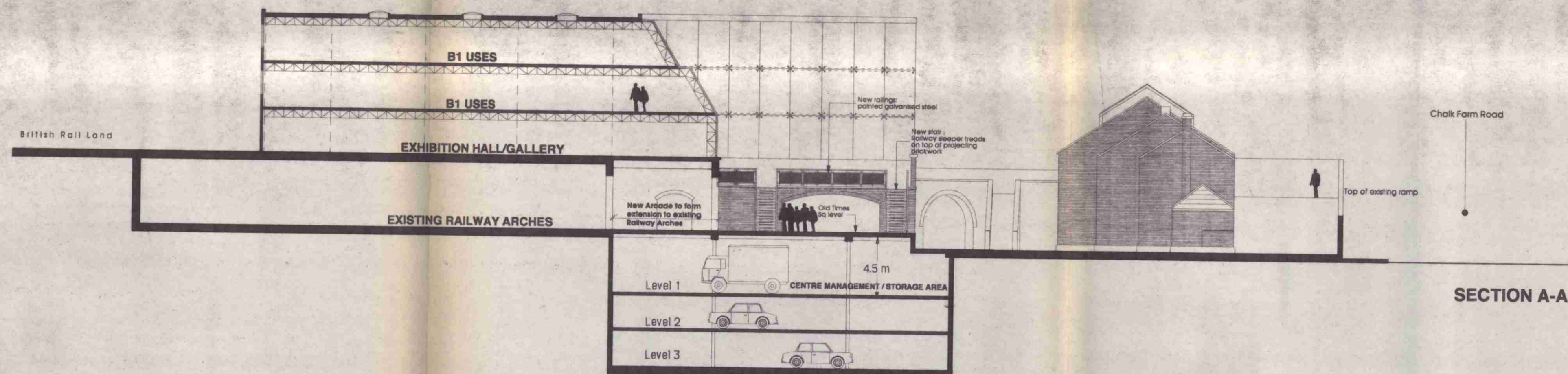

P9606160

NOTE: For existing railway arches elevation refer to drawing No 96/13/P/11	
ASK Planning	
Chartered Town Planners & Architects 112 Campden Hill Road, Kensington, London W8 7AR Tel: 0171-727 8669 Fax: 0171-792-4912	
LOCATION	"STANLEY SIDINGS" The Stables Market Chalk Farm Road London NW1
TITLE/VIEW Area above the Arches : Proposed Elevations	
SCALE 1:200	DRAWN BY AS
DRAWING NO. 96/13/P/46	DATE NOV 96
	REV.