

© BOWKER SADLER PARTNERSHIP LIMITED
 THIS DRAWING IS THE SUBJECT OF COPYRIGHT WHICH VESTS IN BOWKER SADLER PARTNERSHIP LIMITED. IT IS AN INSTRUMENT OF COPYRIGHT TO REPRODUCE THIS DRAWING BY WHATEVER MEANS, INCLUDING ELECTRONIC, WITHOUT THE EXPRESS WRITTEN CONSENT OF BOWKER SADLER PARTNERSHIP LIMITED WHICH RESERVES ALL ITS RIGHTS.
 BOWKER SADLER PARTNERSHIP LIMITED ASSUMES ITS RIGHTS TO BE IDENTIFIED AS THE AUTHOR OF THIS DESIGN.
 REPORT ERRORS & OMISSIONS TO ARCHITECT.
 CHECK ALL DIMENSIONS ON SITE.
 DRAWINGS TO BE READ IN CONJUNCTION WITH THE HEALTH AND SAFETY PLAN AND ALL RELEVANT RISK ASSESSMENTS.

Survey drawings are kindly provided by Malcolm Hughes Land Surveys Ltd and are assumed to accurately describe the existing buildings, services and external spaces.

- Masonry Repairs Key**
- Brickwork**
- Rake out and repair with lime mortar
 - Cut out individually badly weathered or damaged bricks. Replace locally with new bricks to match existing - approximately 30% of area shown
 - New brickwork to match existing
 - New window / door openings
- Stonework**
- Indent to approximately 120mm or to depth of window rebate detail
 - Indent / replace face of mullion if practicable, back to plane of window frame
 - Support lintels and replace mullion entirely
 - Cut out and replace head or sill entirely

Note:
 Scalloped Tile Hanging - Allow 20 no. local tile replacements on the South Elevation generally. Replacement tiles to match existing.



South Elevation - Lodge Stone and Brick Repairs

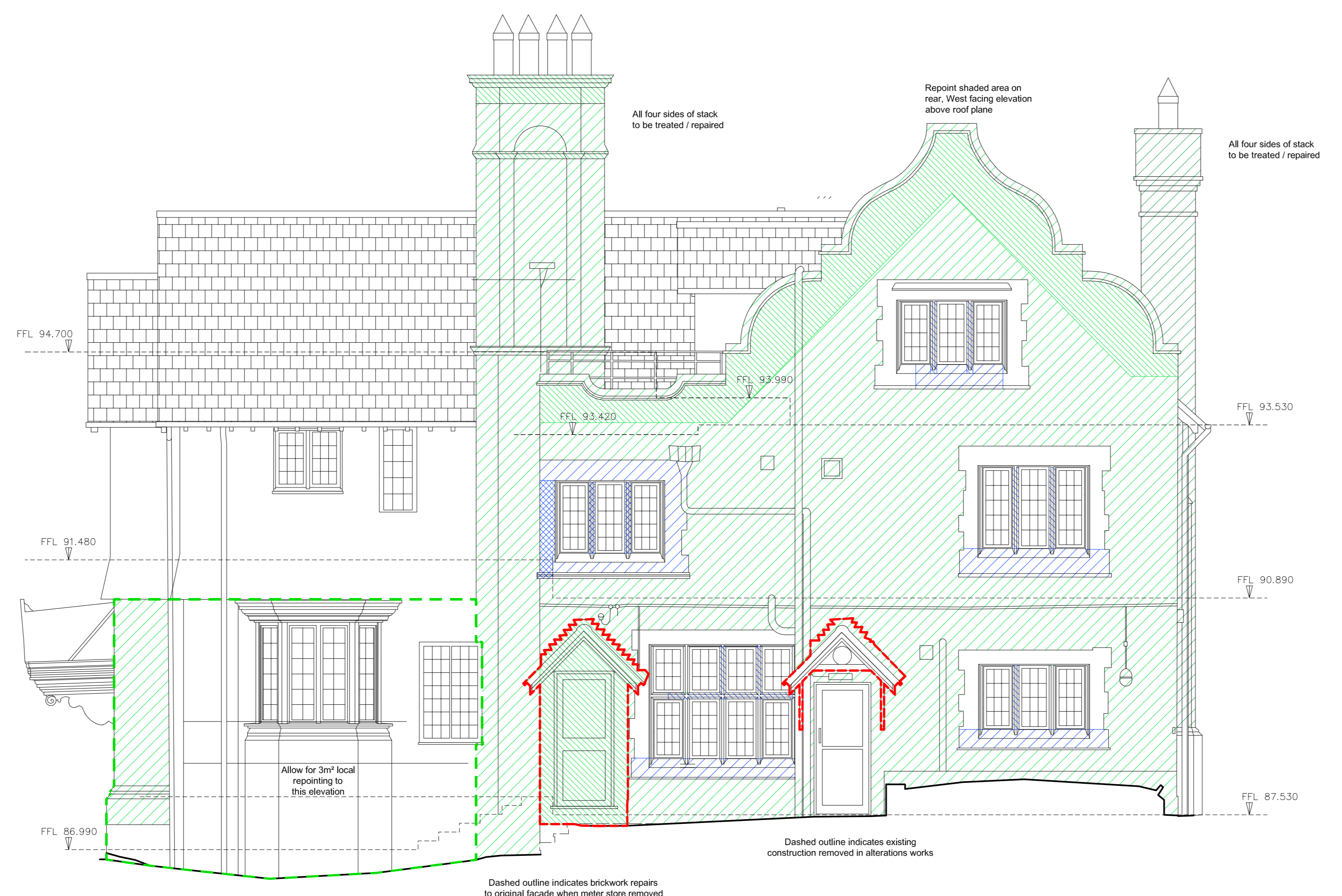

East Elevation - Lodge Stone and Brick Repairs

REV B	28 July 2020	ADS	Elevations updated in line with planning		
PROJECT		ORNL			CHKD
The Hoo: Scheme 2					
17 Lyndhurst Gardens, Hampstead, London, NW3 5NU					
Returning A Grand Victorian House To Private Domestic Accommodation					
CLIENT					
Mr and Mrs Yu					
REPRESENTED BY					
JAGA Developments (London)					
DRAWING					
Lodge Stone and Brick Repairs South and East Elevations					
SCALE	SHEET SIZE	DRAWN	CHECKED	DATE	
1:50	@ A0	ADS	BH	Apr 2020	

BOWKER SADLER ARCHITECTURE
 A: Hatherlow House, Hatherlow, Romsey, Stockport SK6 3DY
 T: 0161 406 7333
 E: info@bowker-sadler.co.uk
 W: www.bowker-sadler.co.uk

JOB No	DRAWING No	REVISION
19013	3011	B
STATUS	PLANNING	

© BOWKER SADLER PARTNERSHIP LIMITED
 THIS DRAWING IS THE SUBJECT OF COPYRIGHT WHICH VESTS IN BOWKER SADLER PARTNERSHIP LIMITED. IT IS AN INSTRUMENT OF COPYRIGHT TO REPRODUCE THIS DRAWING BY WHATEVER MEANS, INCLUDING ELECTRONIC, WITHOUT THE EXPRESS WRITTEN CONSENT OF BOWKER SADLER PARTNERSHIP LIMITED WHICH RESERVES ALL ITS RIGHTS.
 BOWKER SADLER PARTNERSHIP LIMITED ASSURES ITS RIGHTS TO BE IDENTIFIED AS THE AUTHOR OF THIS DESIGN.
 ■ REPORT ERRORS & OMISSIONS TO ARCHITECT.
 ■ CHECK ALL DIMENSIONS ON SITE.
 ■ DRAWING TO BE READ IN CONJUNCTION WITH THE HEALTH AND SAFETY PLAN AND ALL RELEVANT RISK ASSESSMENTS.

Survey drawings are kindly provided by Malcom Hughes Land Surveys Ltd and are assumed to accurately describe the existing buildings, services and external spaces.

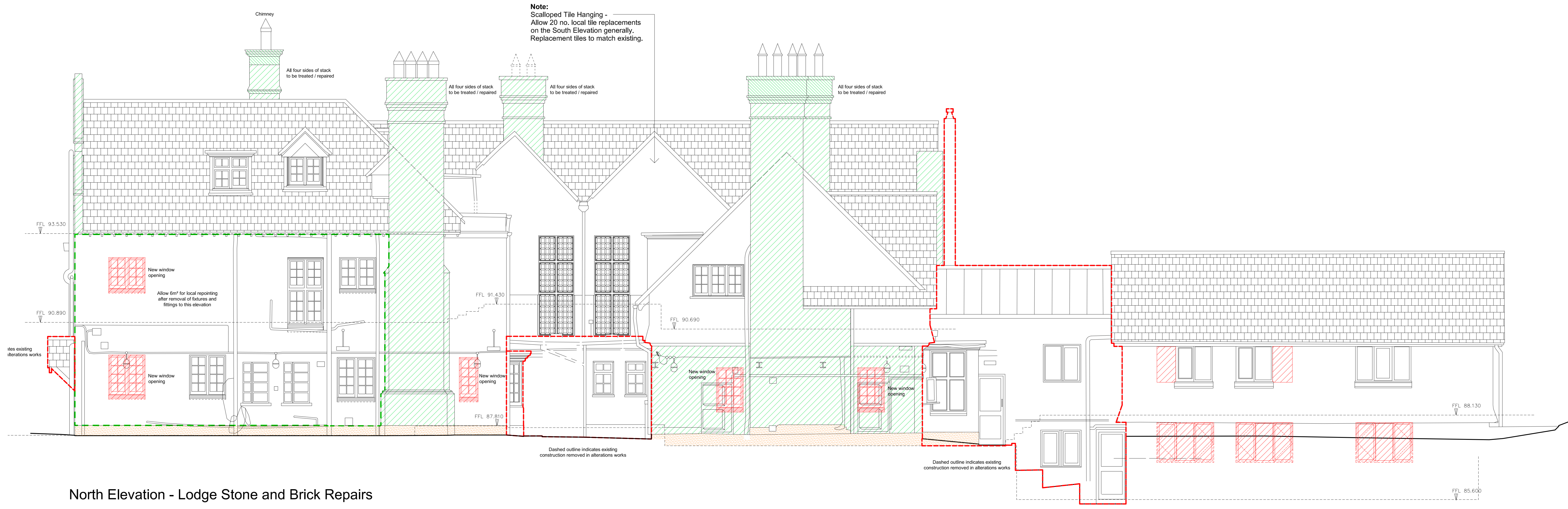

North Elevation - Lodge Stone and Brick Repairs

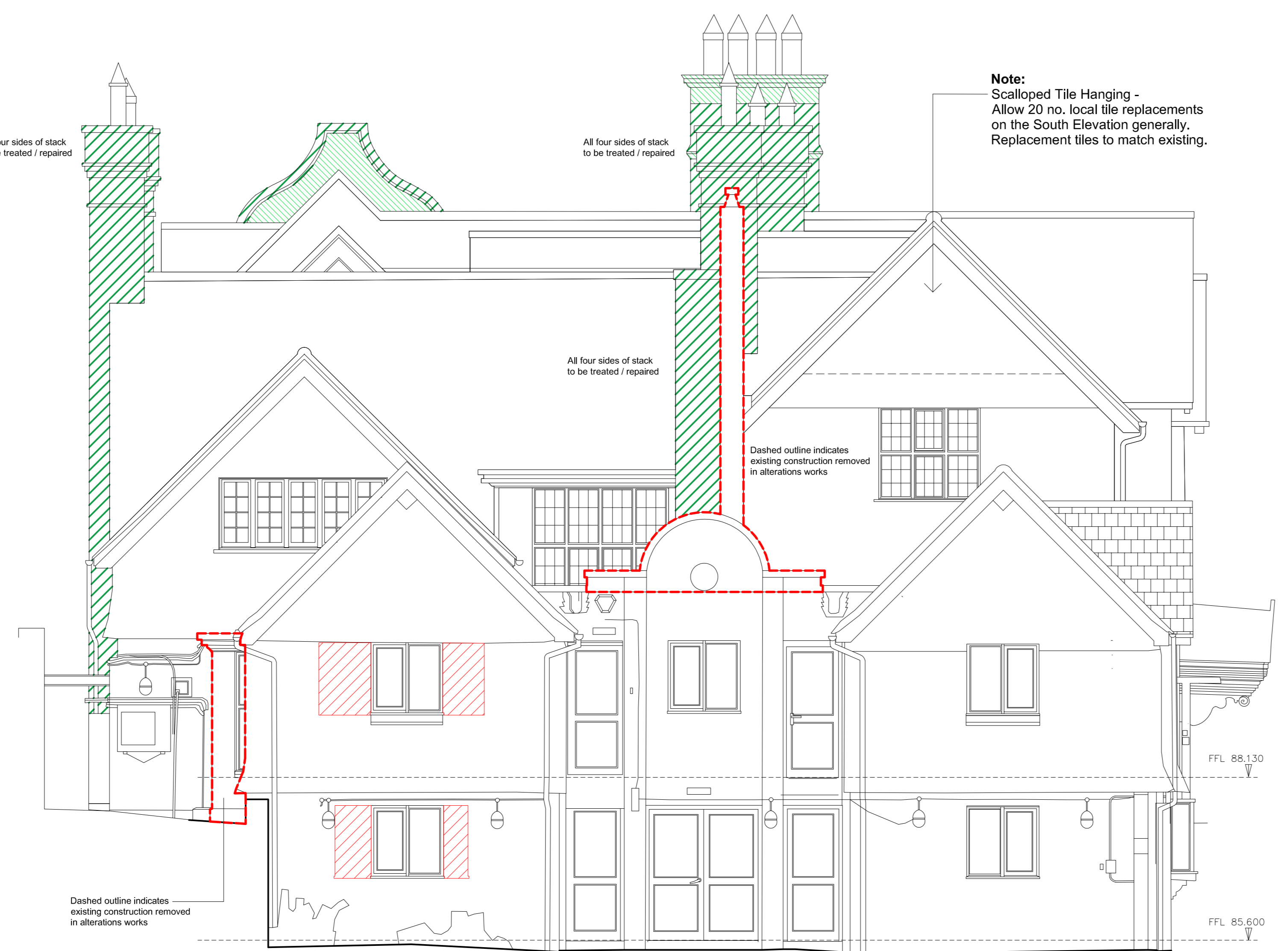

West Elevation - Lodge Stone and Brick Repairs

REV B 28 July 2020 ADS
 Elevations updated in line with planning

REV	DATE	ORGN	CHKD
B	28 July 2020	ADS	

PROJECT
The Hoo: Scheme 2
17 Lyndhurst Gardens,
Hampstead, London,
NW3 5NU
 Returning A Grand Victorian House To Private Domestic Accommodation

CLIENT
Mr and Mrs Yu
 REPRESENTED BY
JAGA Developments (London)

DRAWING
Lodge Stone and Brick Repairs
North and West Elevations

SCALE	SHEET SIZE	DRAWN	CHECKED	DATE
1:50	@ A0	ADS	BH	Apr 2020







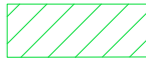

BOWKER SADLER ARCHITECTURE
 A: Hatherlow House, Hatherlow, Romley, Stockport SK9 3DZ
 T: 0161 406 7333
 E: info@bowker-sadler.co.uk
 W: www.bowker-sadler.co.uk

JOB No	DRAWING No	REVISION
19013	3012	B
STATUS	PLANNING	

© BOWKER SADLER PARTNERSHIP LIMITED
 THIS DRAWING IS THE SUBJECT OF COPYRIGHT WHICH VESTS IN BOWKER SADLER PARTNERSHIP LIMITED. IT IS AN INSTRUMENT OF COPYRIGHT TO REPRODUCE THIS DRAWING BY WHATEVER MEANS, INCLUDING ELECTRONIC, WITHOUT THE EXPRESS WRITTEN CONSENT OF BOWKER SADLER PARTNERSHIP LIMITED WHICH RESERVES ALL ITS RIGHTS.
 BOWKER SADLER PARTNERSHIP LIMITED ASSUMES ITS RIGHTS TO BE IDENTIFIED AS THE AUTHOR OF THIS DESIGN.
 REPORT ERRORS & OMISSIONS TO ARCHITECT.
 CHECK ALL DIMENSIONS ON SITE.
 DRAWING TO BE READ IN CONJUNCTION WITH THE HEALTH AND SAFETY PLAN AND ALL RELEVANT RISK ASSESSMENTS.

Survey drawings are kindly provided by Malcolm Hughes Land Surveys Ltd and are assumed to accurately describe the existing buildings, services and external spaces.

Masonry Repairs Key

- Brickwork**
-  Rake out and repoint with lime mortar
 -  Cut out individually badly weathered or damaged bricks. Replace locally with new bricks to match existing approximately 30% of area shown
 -  New brickwork to match existing
 -  New window / door openings
- Stonework**
-  Indent to approximately 120mm or to depth of window rebate detail
 -  Indent / replace face of mullion if practicable, back to plane of window frame
 -  Support sills and replace mullion entirely
 -  Cut out and replace head or sill entirely

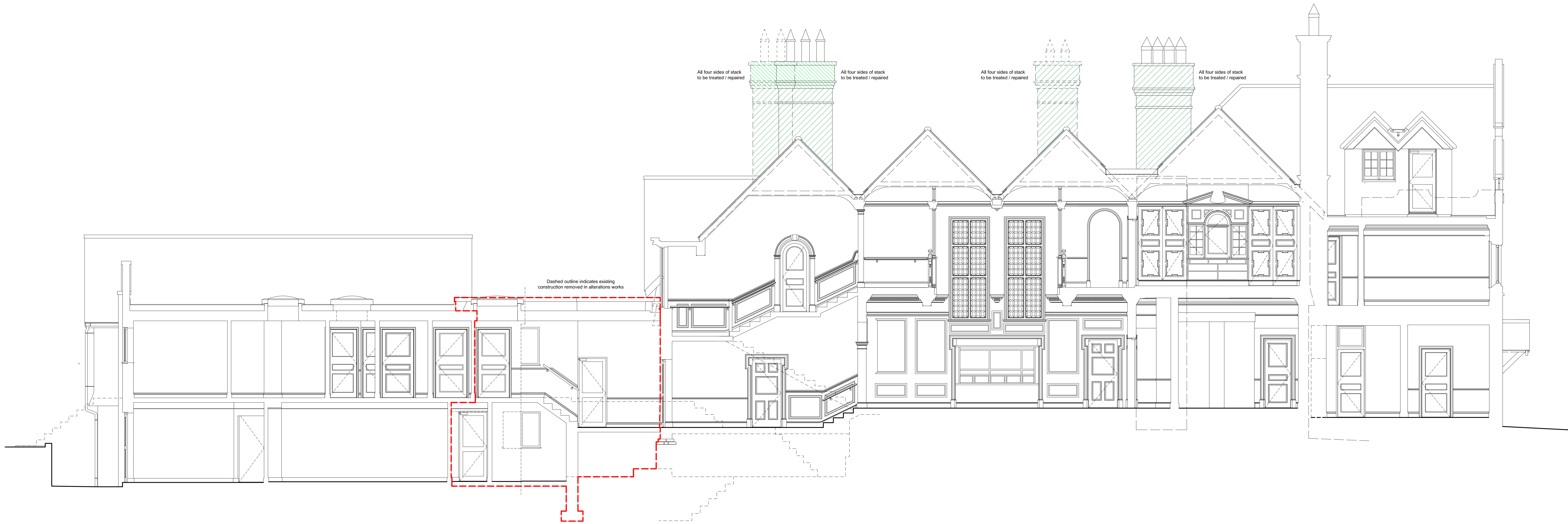

Section A-A East - Lodge Stone and Brick Repairs

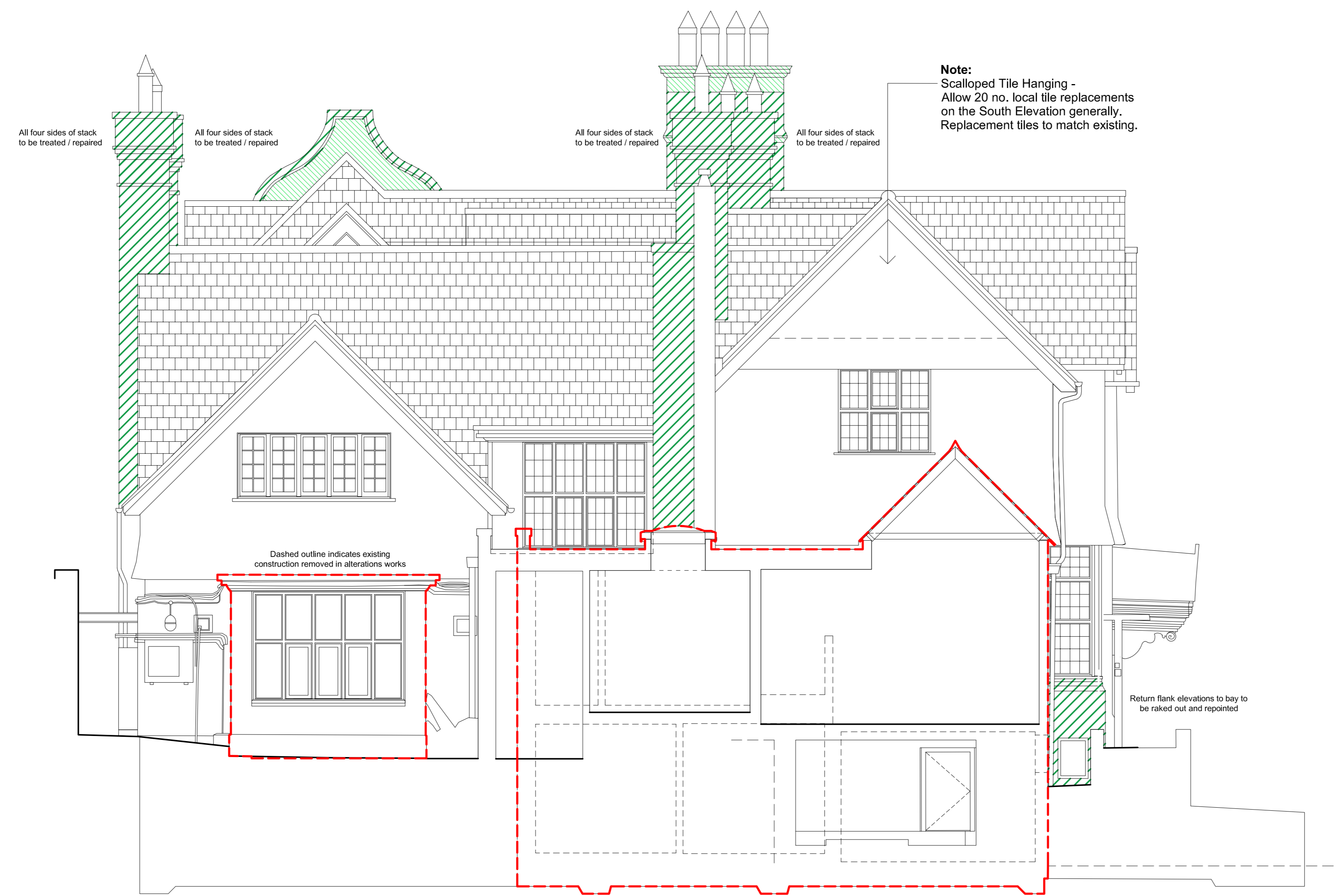

Section B-B West - Lodge Stone and Brick Repairs

REV B 28 July 2020 ADS
 Elevations updated in line with planning

REV | DATE | ORN | | CHKD |

PROJECT

The Hoo: Scheme 2
17 Lyndhurst Gardens,
Hampstead, London,
NW3 5NU

Returning A Grand Victorian House To Private Domestic Accommodation

CLIENT

Mr and Mrs Yu
 REPRESENTED BY
JAGA Developments (London)

DRAWING

Lodge Stone and Brick Repairs
Sections AA and BB

SCALE | SHEET SIZE | DRAWN | CHECKED | DATE
 1:50 | @ A0 | ADS | BH | Apr 2020

BOWKER SADLER ARCHITECTURE

A: Hatherlow House, Hatherlow, Romley, Stockport SK6 3DY
 T: 0161 406 7333
 E: info@bowker-sadler.co.uk
 W: www.bowker-sadler.co.uk





JOB No | DRAWING No | REVISION
 19013 | 3013 | B

STATUS | **PLANNING**

© BOWKER SADLER PARTNERSHIP LIMITED
 THIS DRAWING IS THE SUBJECT OF COPYRIGHT WHICH VESTS IN BOWKER SADLER PARTNERSHIP LIMITED. IT IS AN INSTRUMENT OF COPYRIGHT TO REPRODUCE THIS DRAWING BY WHATEVER MEANS, INCLUDING ELECTRONIC, WITHOUT THE EXPRESS WRITTEN CONSENT OF BOWKER SADLER PARTNERSHIP LIMITED WHICH RESERVES ALL ITS RIGHTS.
 BOWKER SADLER PARTNERSHIP LIMITED ASSERTS ITS RIGHTS TO BE IDENTIFIED AS THE AUTHOR OF THIS DESIGN.
 REPORT ERRORS & OMISSIONS TO ARCHITECT.
 CHECK ALL DIMENSIONS ON SITE.
 DRAWINGS TO BE READ IN CONJUNCTION WITH THE HEALTH AND SAFETY PLAN AND ALL RELEVANT RISK ASSESSMENTS.

Survey drawings are kindly provided by Hathom Hughes Land Surveys Ltd and are assumed to accurately describe the existing buildings, services and external spaces.

Masonry Repairs Key

- Brickwork**
-  Rake out and repoint with lime mortar
 -  Cut out individually badly weathered or damaged bricks. Replace locally with new bricks to match existing, approximately 30% of area shown
 -  New brickwork to match existing
 -  New window / door openings
- Stonework**
-  Indent to approximately 120mm or to depth of window rebate detail
 -  Indent / replace face of mullion if practicable, back to plane of window frame
 -  Support lintels and replace mullion entirely
 -  Cut out and replace head or sill entirely

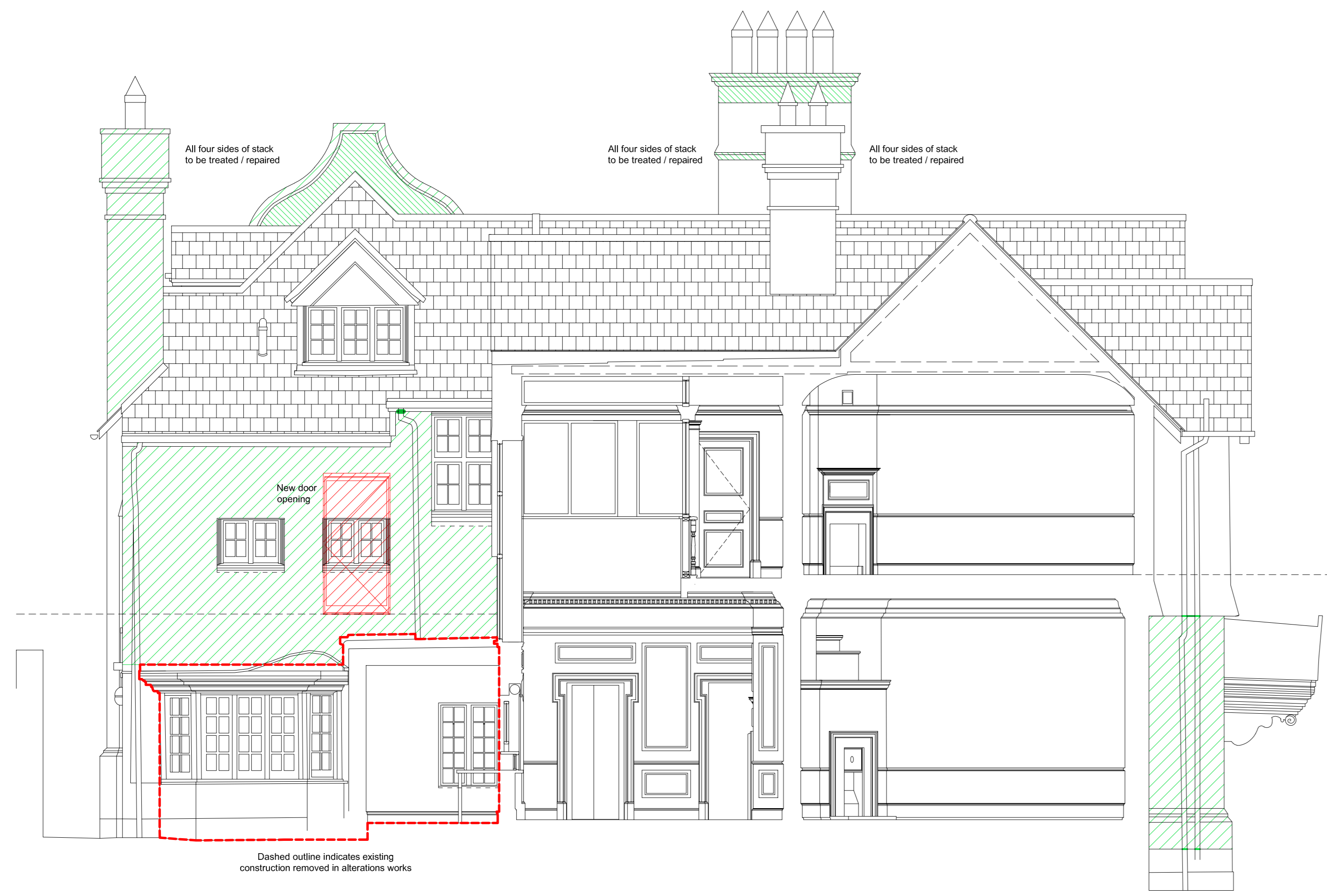

Section C-C West - Lodge Stone and Brick Repairs



Section D-D East - Lodge Stone and Brick Repairs

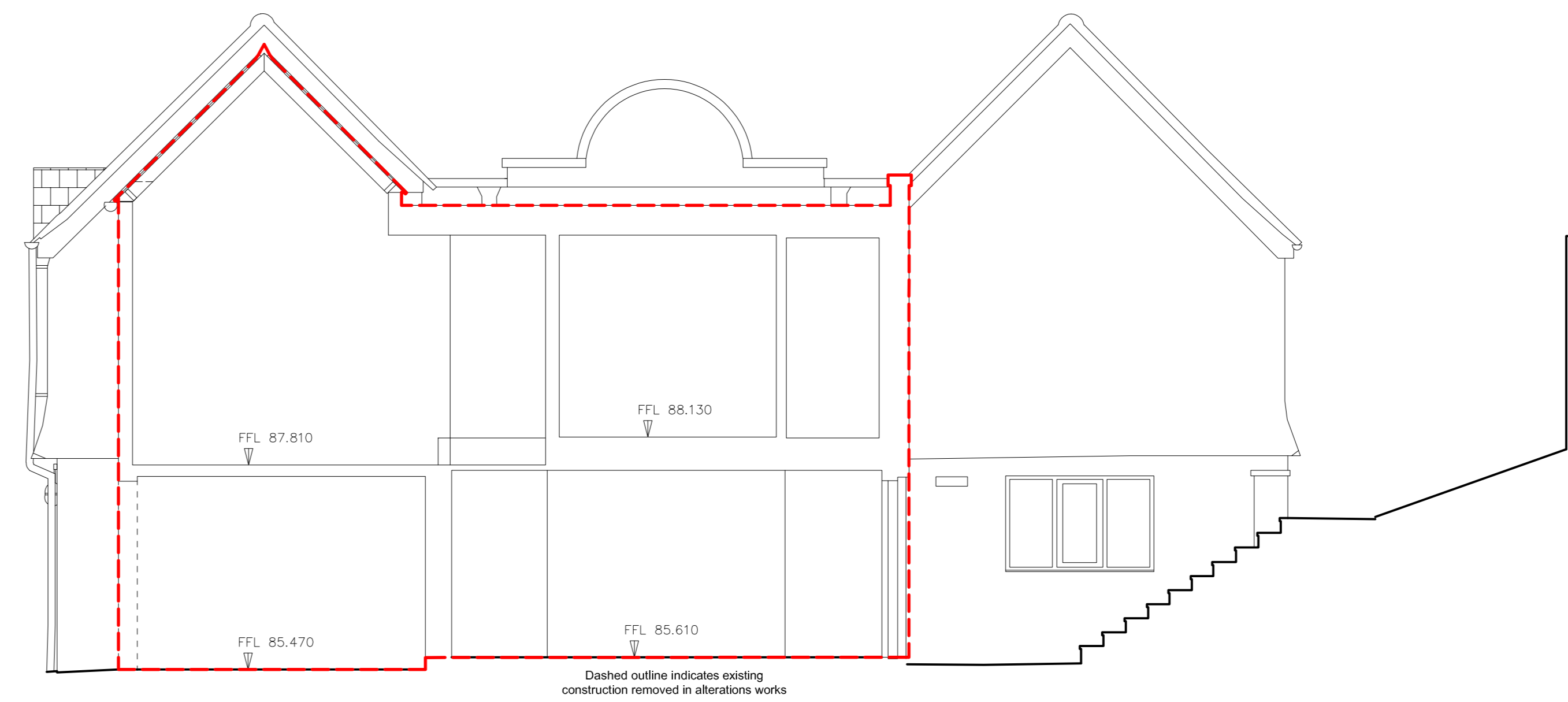

Section E-E East - Lodge Stone and Brick Repairs

REV B 29 July 2020 ADS
 Elevations updated in line with planning

REV | DATE | ORN | | CHKD |

PROJECT
The Hoo: Scheme 2
17 Lyndhurst Gardens,
Hampstead, London,
NW3 5NU
 Returning A Grand Victorian House To Private Domestic Accommodation

CLIENT
Mr and Mrs Yu
 REPRESENTED BY
JAGA Developments (London)

DRAWING
Lodge Stone and Brick Repairs
Sections C-C, D-D and E-E

SCALE | SHEET SIZE | DRAWN | CHECKED | DATE
 1:50 | @ A0 | ADS | BH | Apr 2020

BOWKER SADLER ARCHITECTURE
 A: Hatherlow House, Hatherlow, Romsey, Stockport SK9 3DY
 T: 0161 406 7333
 E: info@bowker-sadler.co.uk
 W: www.bowker-sadler.co.uk

JOB No | DRAWING No | REVISION
19013 | **3014** | **B**
 STATUS | **PLANNING**