

CAMDEN TOWN HALL

LBC Condition 5 (ref: 2020/0214/L)

Further information provided following meeting presentation 29/07/20

CONTENTS

1.0	Further images of selected Portland stone sample	3 - 4
2.0	Images of other non-preferred Portland stone samples	5 - 6
3.0	Images of Torc cleaning sample	7 - 8

Purcell

15 Bermondsey Square
Tower Bridge Road
London SE1 3UN
Michelle.ludik@purcelluk.com

www.purcelluk.com

All rights in this work are reserved. No part of this work may be reproduced, stored or transmitted in any form or by any means (including without limitation by photocopying or placing on a website) without the prior permission in writing of Purcell except in accordance with the provisions of the Copyright, Designs and Patents Act 1988. Applications for permission to reproduce any part of this work should be addressed to Purcell at info@purcelluk.com.

Undertaking any unauthorised act in relation to this work may result in a civil claim for damages and/or criminal prosecution. Any materials used in this work which are subject to third party copyright have been reproduced under licence from the copyright owner except in the case of works of unknown authorship as defined by the Copyright, Designs and Patents Act 1988. Any person wishing to assert rights in relation to works which have been reproduced as works of unknown authorship should contact Purcell at info@purcelluk.com.

Purcell asserts its moral rights to be identified as the author of this work under the Copyright, Designs and Patents Act 1988.

Purcell® is the trading name of Purcell Miller Tritton LLP.

© Purcell 2018

LBC CONDITION 5 (ref: 2020/0214/L)

1.0 FURTHER IMAGES OF SELECTED PORTLAND STONE SAMPLE – BROADCROFT WHITBED



CH comment: The sample looks smooth in comparison to the existing façade.

The above image shows the proposed sample against an area of existing cleaned Portland stone, which demonstrates a visible variation of texture in the existing façade – some smoother areas, some slightly rougher. Specialist stone contractor has also confirmed that the new stone will weather over time resulting in a slightly rougher finish.



Larger format samples of the selected Portland Broadcroft Whitbed – reviewed during quarry visit

2.0 IMAGES OF OTHER NON-PREFERRED PORTLAND STONE SAMPLES

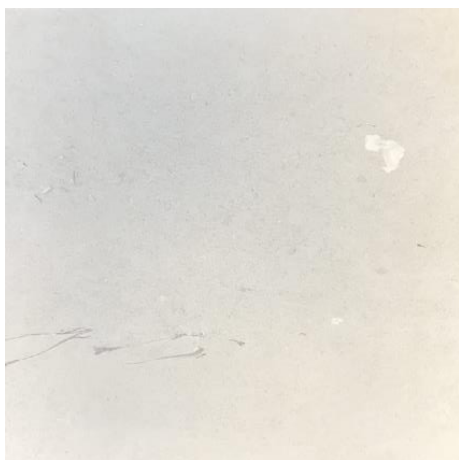

Portland Perryfield Whitbed Natural Stone – rejected

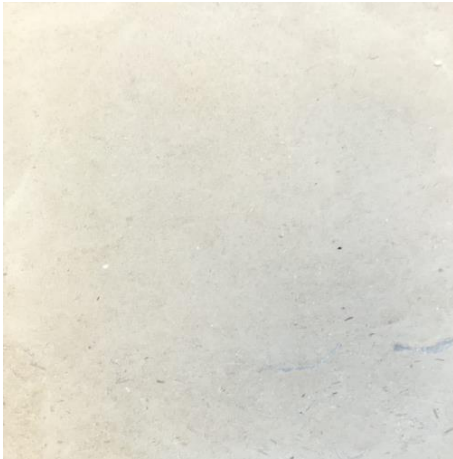

Portland Coombefield Whitbed Natural Stone - rejected



Portland Jordans Whitbed Natural Stone – rejected

CH requested to see the other Portland Stone samples reviewed to support to rationale of selected Portland Stone.

The initial image shows the preferred sample being held against the clean section of façade and the rejected samples below. It was deemed that the selected sample had the best match in terms of colour, grain, and texture.

3.0 IMAGES OF TORC CLEANING SAMPLE

CH requested an additional cleaning sample to be undertaken using the Torc cleaning method (to be applied only in minimal highly polluted areas of the façade). The below images show the original sample of the standard water based doff cleaning method and the newly requested Torc cleaning sample. It is noted that the abrasive cleaning method has not caused further damage to the existing stone in this location.

Please note that the colour differentiation in the Torc sample image is due to the stone still drying out at the time the photo was taken.

Image of the **Doff** water-based cleaning sample



Images of **TORC** abrasive cleaning sample – note finish is not due to TORC – existing condition

