



PROPOSED NEW WINDOW -  
Double sliding sash window -  
clear glazed, timber frame  
construction. Painted white



NEW PARTITIONS



PROPOSED REAR ELEVATION

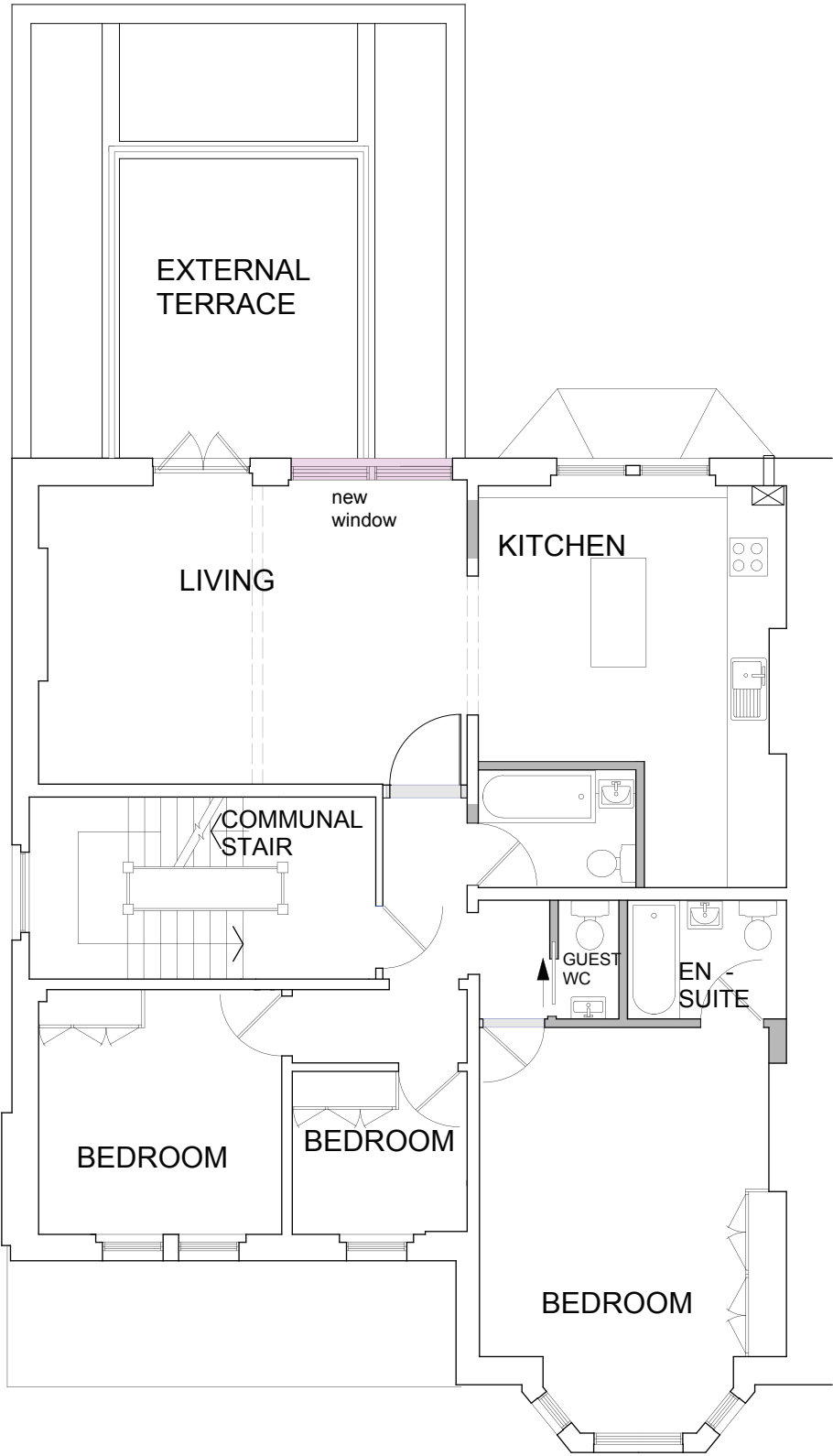

PROPOSED FIRST FLOOR PLAN

CLIENT:

PROJECT:  
NEW WINDOW -  
FIRST FLOOR FLAT  
73 CANFIELD GARDENS  
LONDON NW6 3EA

TITLE:

EXISTING PLANS  
& ELEVATIONS

DRAWING NO:

CG/PP/402

SCALE:	DRAWN:	DATE:
1:100 @ A3	NAH	18.09.2020

NOTES:

This drawing and any other work executed from will remain copyright.  
This drawing is not to be replaced for the purposes of setting out and any discrepancies found on this drawing and any other must be reported to the designers immediately upon discovery.

noelle hughes,  
architect

30 quemerford road  
london n7 9sg

0744 5931840