

downpipe

Existing (original) red brick

previous window brick flat arch still visible

differing brick (added later)

exposed continuous concrete lintel

existing service penetrations / vents

B

existing metal windows and sill to remain.

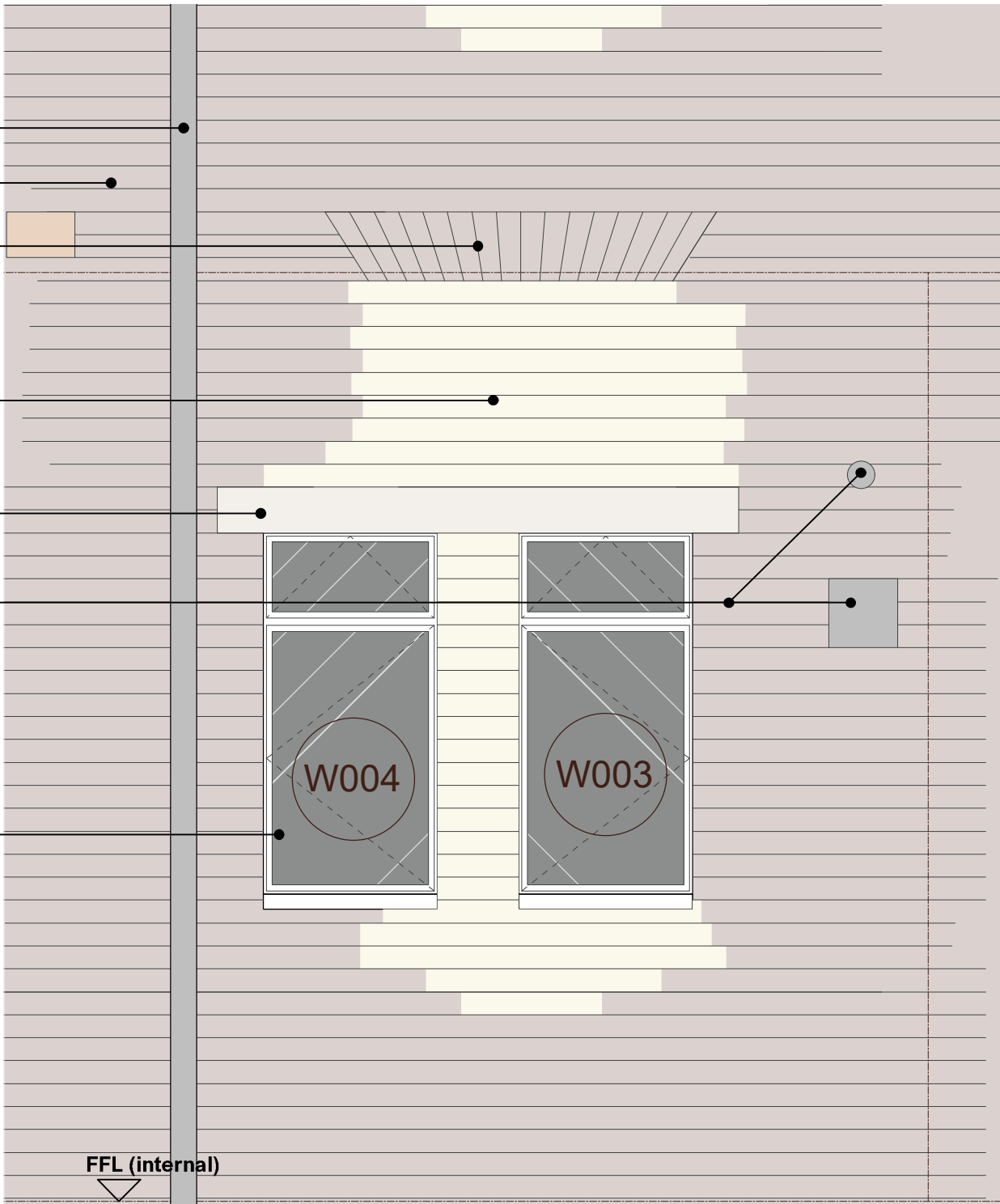

1.Existing Elevation (facing Gray's Inn Road)  
scale 1:20

**Notes:**

- This drawing is based on a survey conducted by Citizen Architects for the purposes of establishing the general arrangement of the existing property. It is not a full measured survey.
- To be read in conjunction with the schedule of works document and all other drawings
- Do not scale from this drawing
- All linear dimensions in millimeters (mm), Areas in m<sup>2</sup>, volumes in m<sup>3</sup>
- Report any discrepancies or ambiguities to the design team for comment
- Measure on site before undertaking works, ordering, or manufacture

Proposed New Element

Element Removed

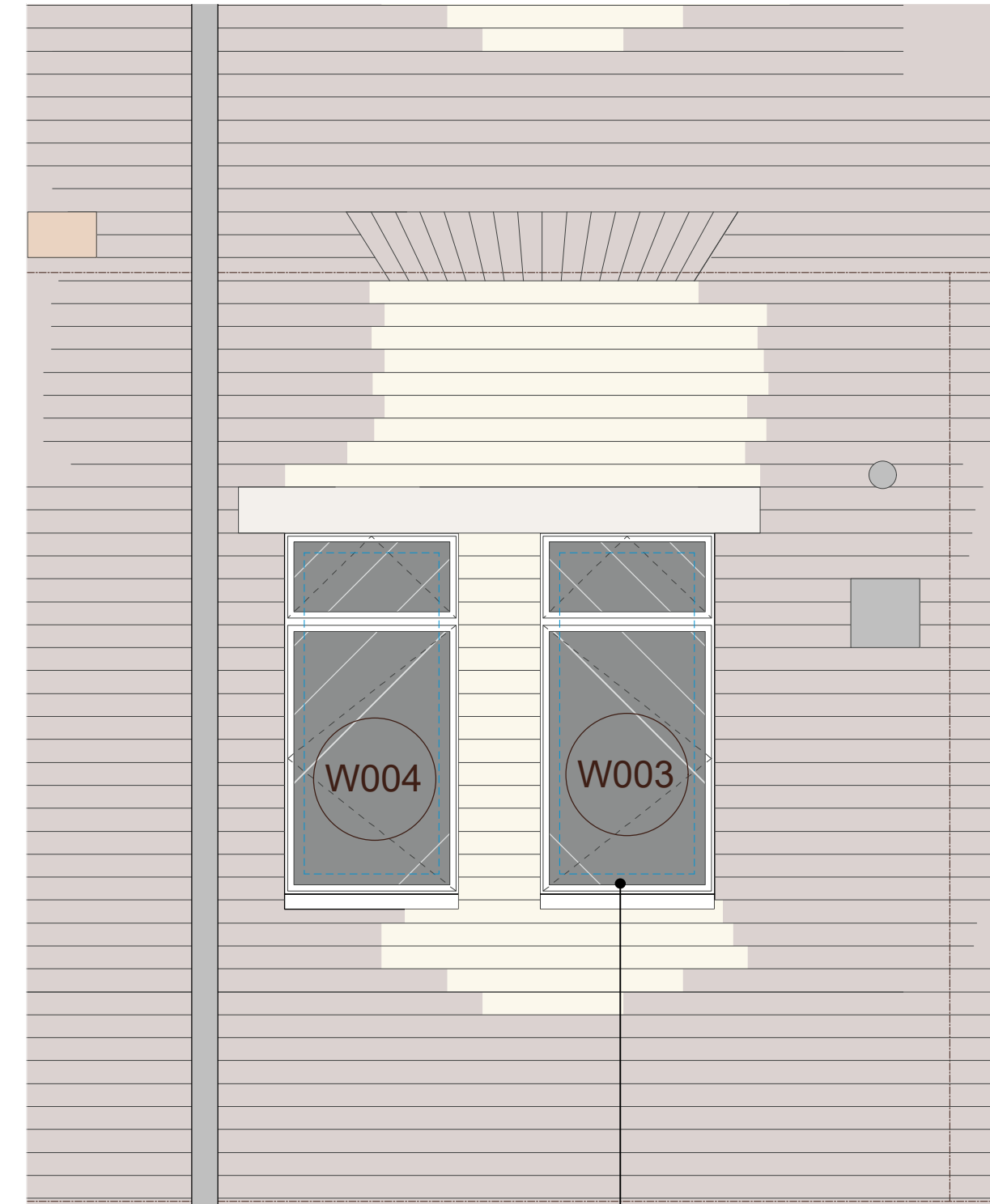
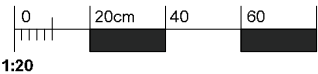

2.Proposed Elevation  
scale 1:20

B

existing external windows to remain. New internal casement windows (maximum glazing line shown).

Rev.	Date	Notes

Citizen Architects  
www.citizenarchitects.eu

Project  
**3 Mecklenburgh St.**

Address:  
3 Mecklenburgh Street, London, WC1N 2AH

Date 1st Issued: July 2020	Level of Detail: Design	Scale: 1:20
-------------------------------	----------------------------	----------------

Drawing Title:  
**External Elevation  
Existing & Proposed works**

Project No: <b>055MS</b>	Drawing Type: <b>GA</b>	Number: <b>P02</b>	Stage: <b>3</b>	Revision: <b>B</b>
-----------------------------	-------------------------------	-----------------------	--------------------	-----------------------