

To scale for town planning purposes.  
Not for construction.

To read in conjunction with Drawings:  
1157/A/20/029 to 032

Key for proposed works

- 1 Plasterboard wall with skirting & cornice, painted
- 2 Plasterboard wall with shadow gap detail to top & bottom, painted
- 3 Moroccan plasterboard wall painted with shadow gap detail
- 4 Tiled wall
- 5 Hardwood timber floor - sanded & oiled
- 6 Tiled floor
- 7 Painted bespoke timber joinery
- 8 Crittal style metal & reeded glass joinery
- 9 Crittal style metal & clear glass joinery
- 10 Traditional painted timber door & architrave
- 11 Timber pocket door & architrave, painted
- 12 Traditional painted timber box sash window
- 13 Traditional painted timber casement window
- 14 Traditional painted timber French door

Key for proposed electrical works

- Switch Socket Outlet
- Internet Socket
- Lift button
- Multi-socket
- Light Switch
- Switch-Fused Draw Box
- Thermostat
- Shaver Socket
- Wall Light
- Low Level Wall Light
- IP Rated - Low Level Wall Light
- Directional Downlight
- Directional Downlight - IP Rated
- Up Light
- LED Joinery Light
- Undercupboard Light
- Spike Light
- Pendant Light

E	Planning Revision	17/09/20
D	Planning Application & LBC	11/12/19
C	Client Meeting	19/11/19
B	General Update	13/11/19
A	General Update	04/11/19
Rev	Amendment	Date
Key Plan		

FOR PLANNING

Client  
Jose & Daniela Neves

Project  
40 Chester Terrace  
London NW1 4ND

Title  
Proposed  
Plans  
Staircase 1

Drawn By	Checked By	Scale	Date
		1:20 @ A1	Sept 19
Drawing No	Revision		
1154/A/20/029	E		

GROVES NATCHEVA ARCHITECTS

T: +44 (0)20 7937 7772  
E: info@grovesnatcheva.com  
W: www.grovesnatcheva.com

6 Kensington Court Mews London UK W8 5DR

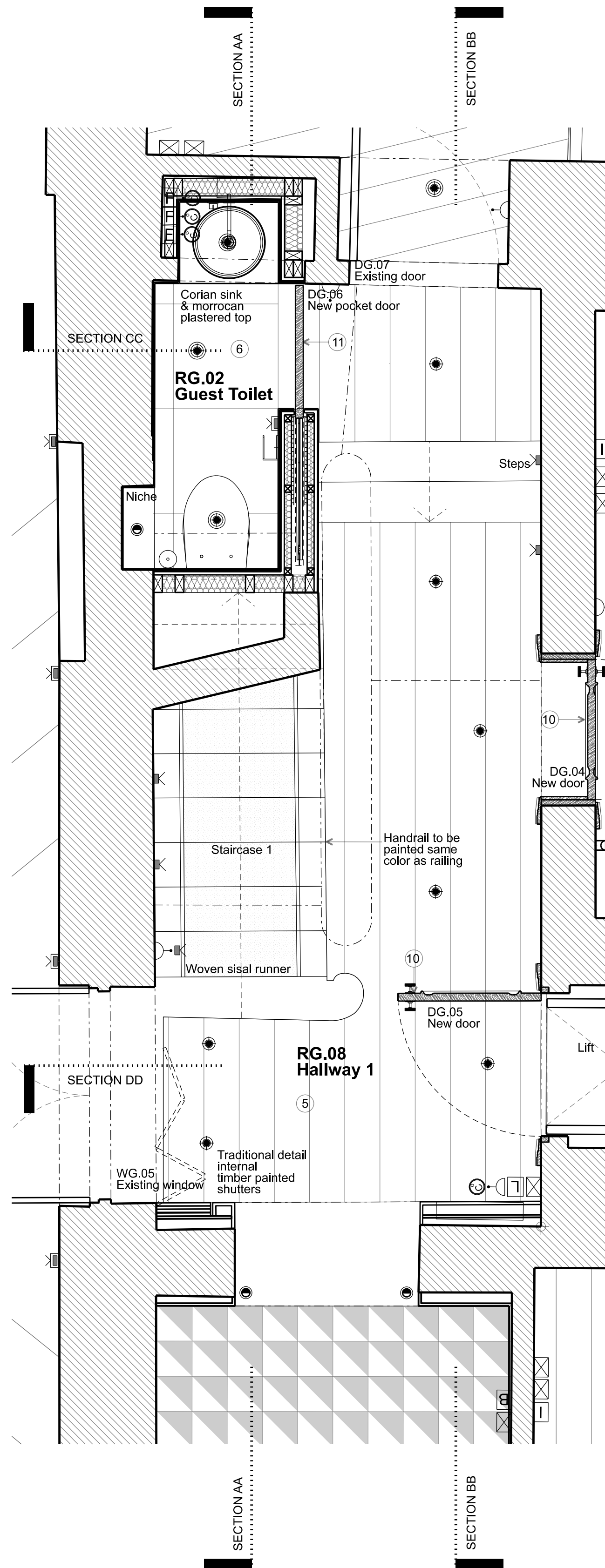

GROUND FLOOR PLAN

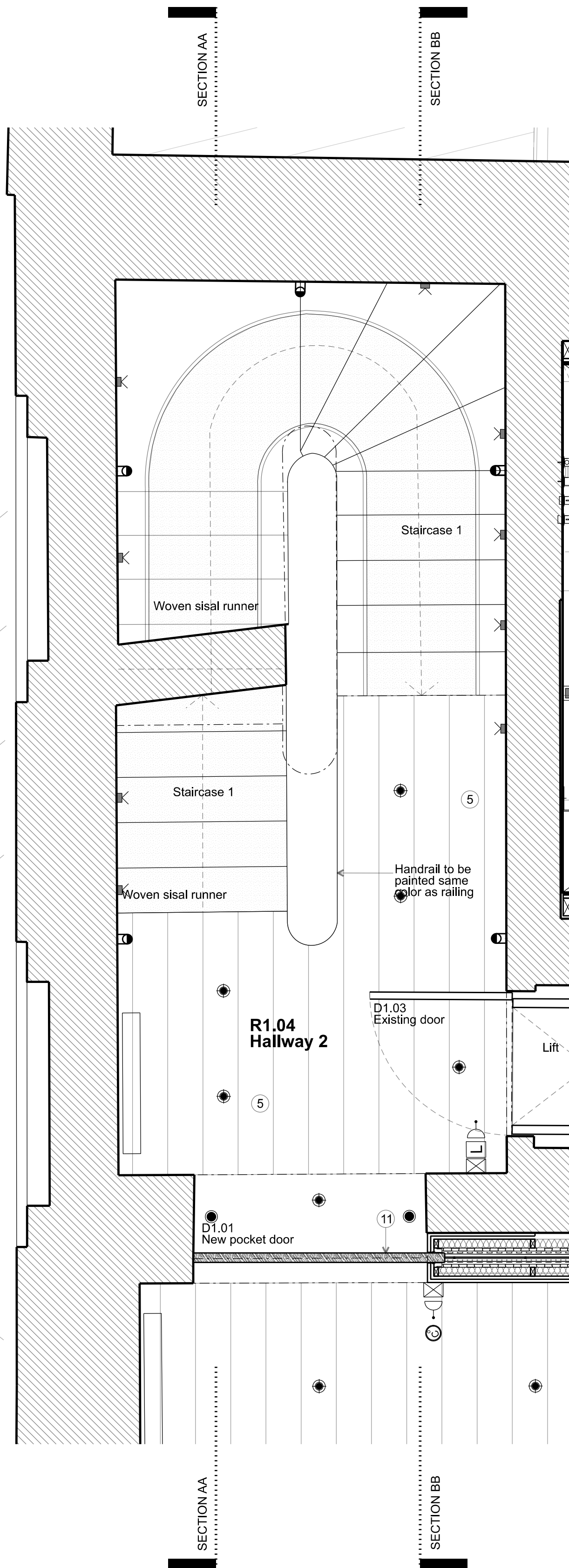

FIRST FLOOR PLAN

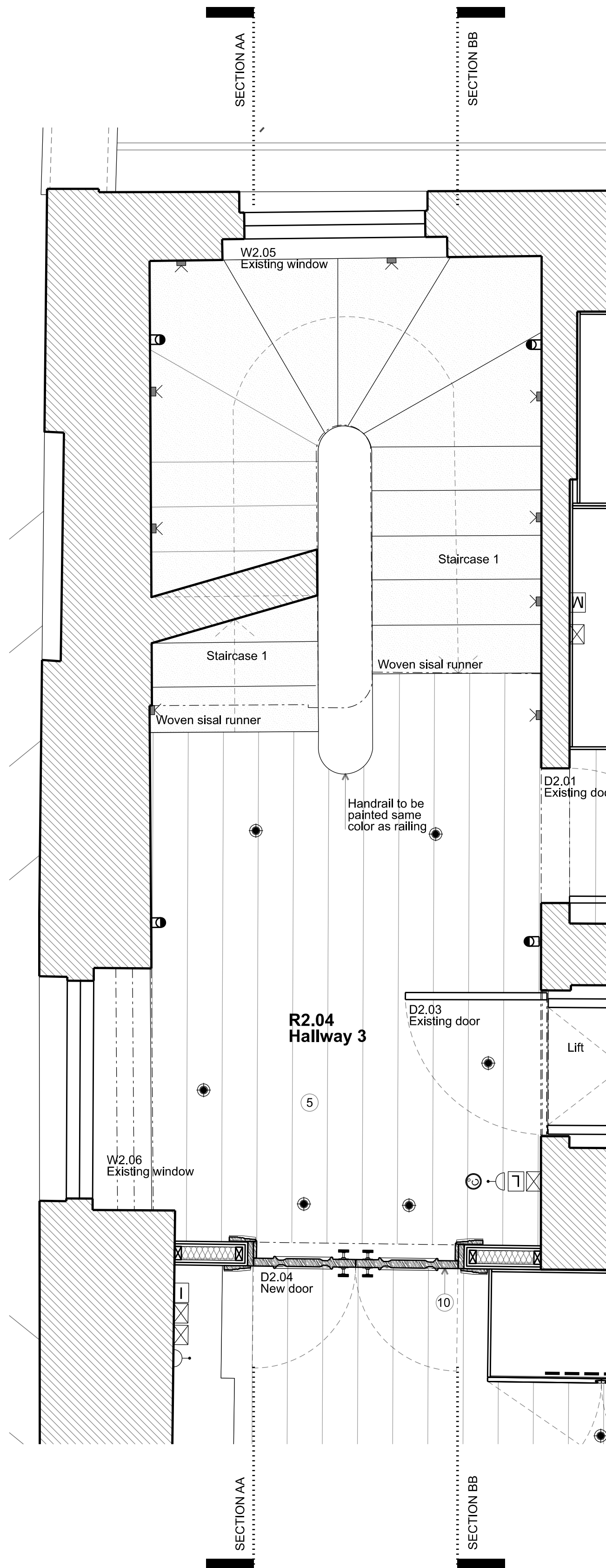

SECOND FLOOR PLAN

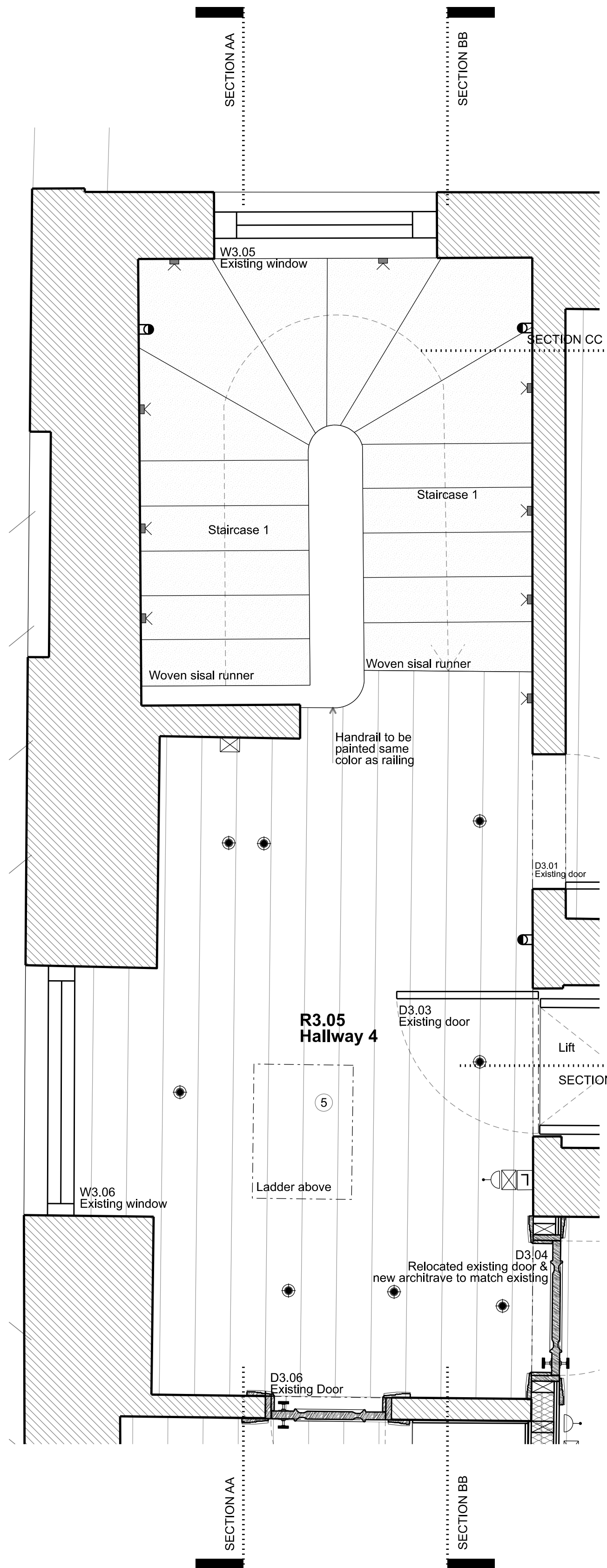

THIRD FLOOR PLAN

