

SECTION AA

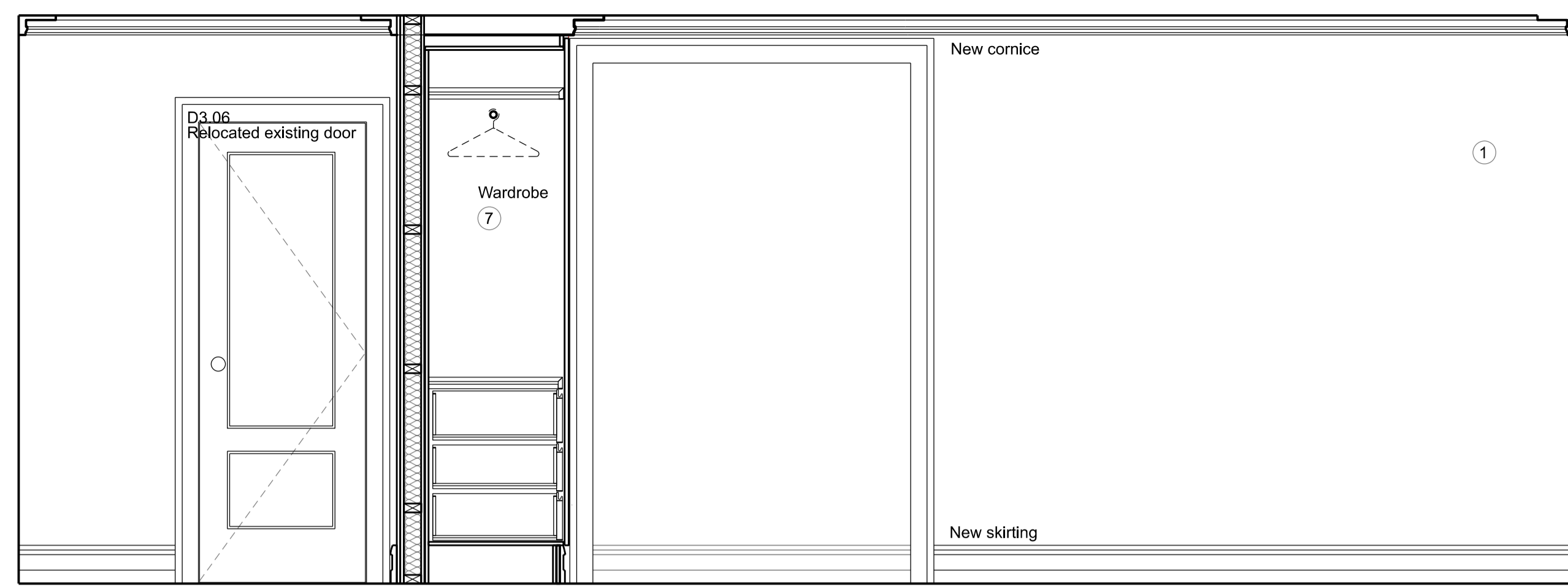

SECTION BB

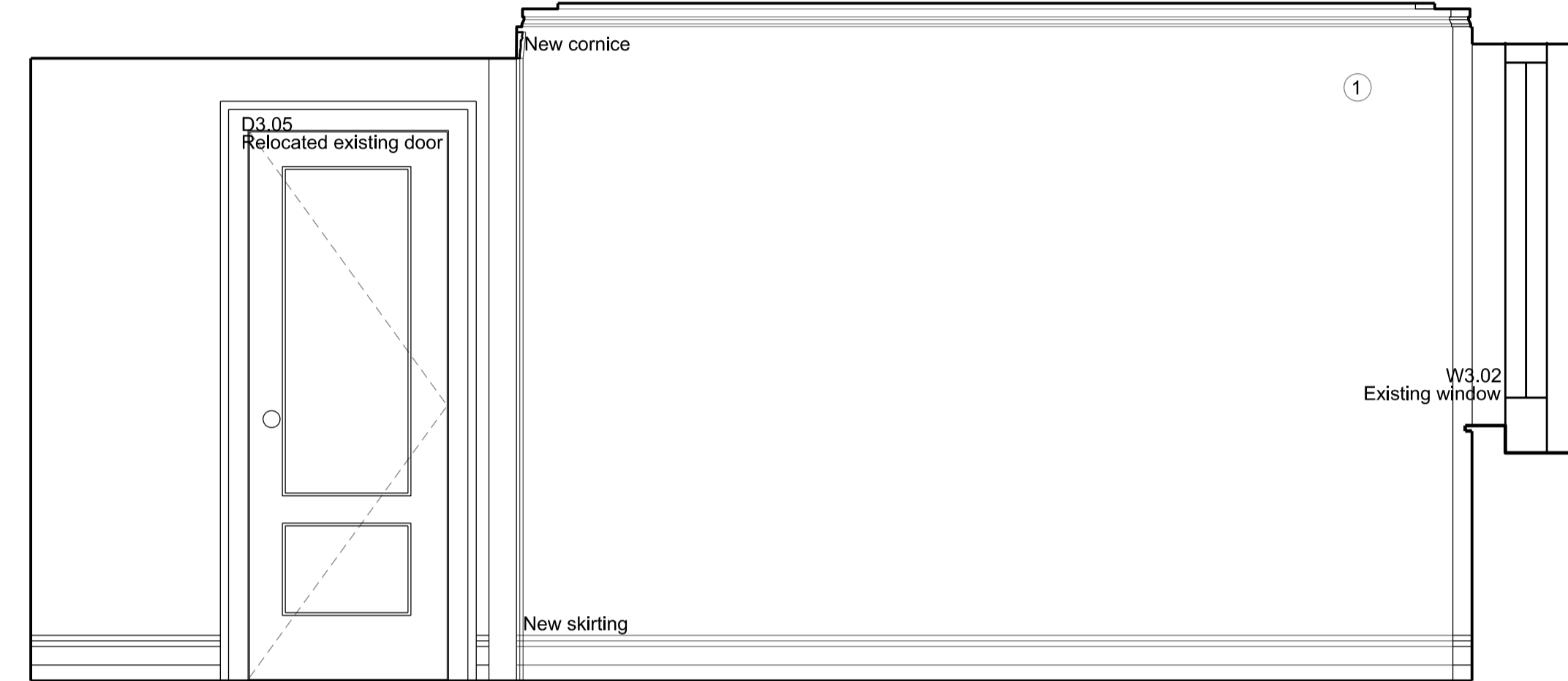

SECTION CC

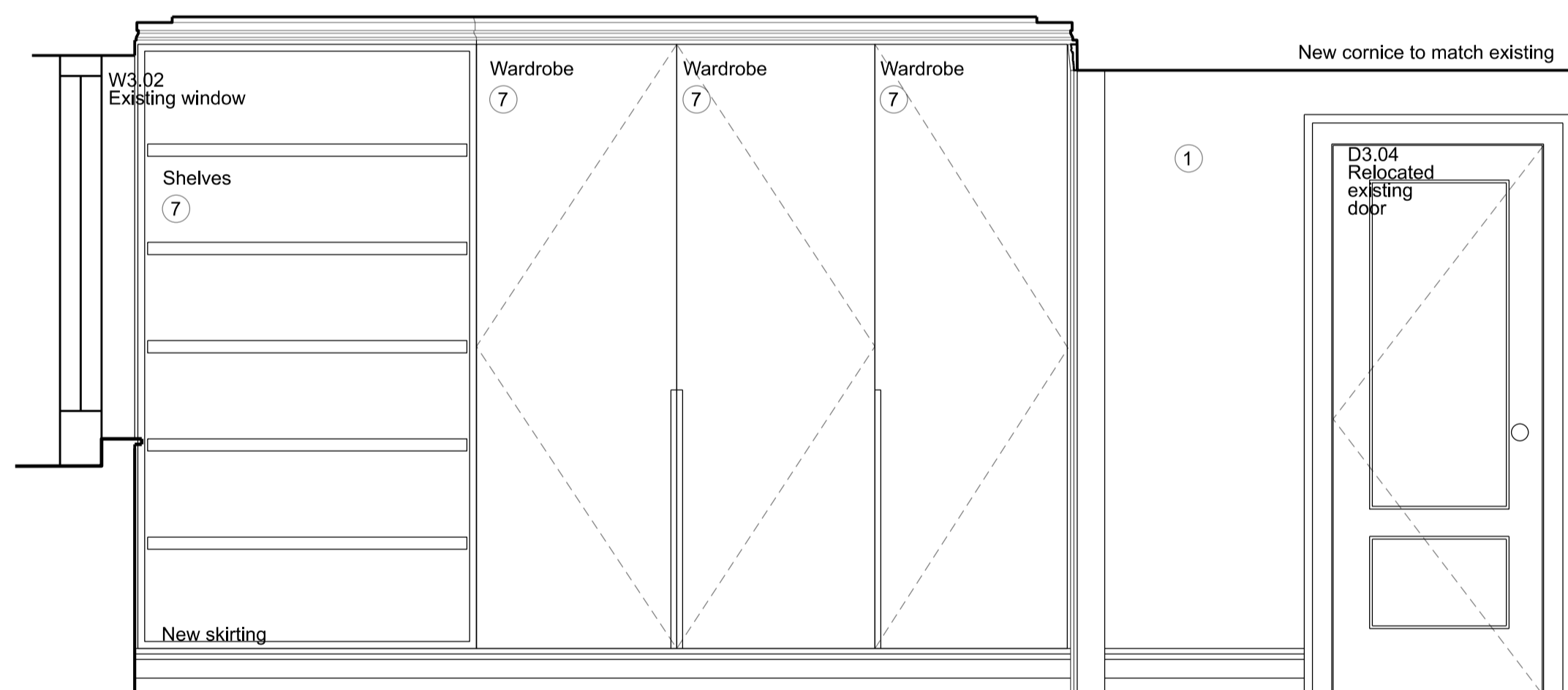

SECTION DD

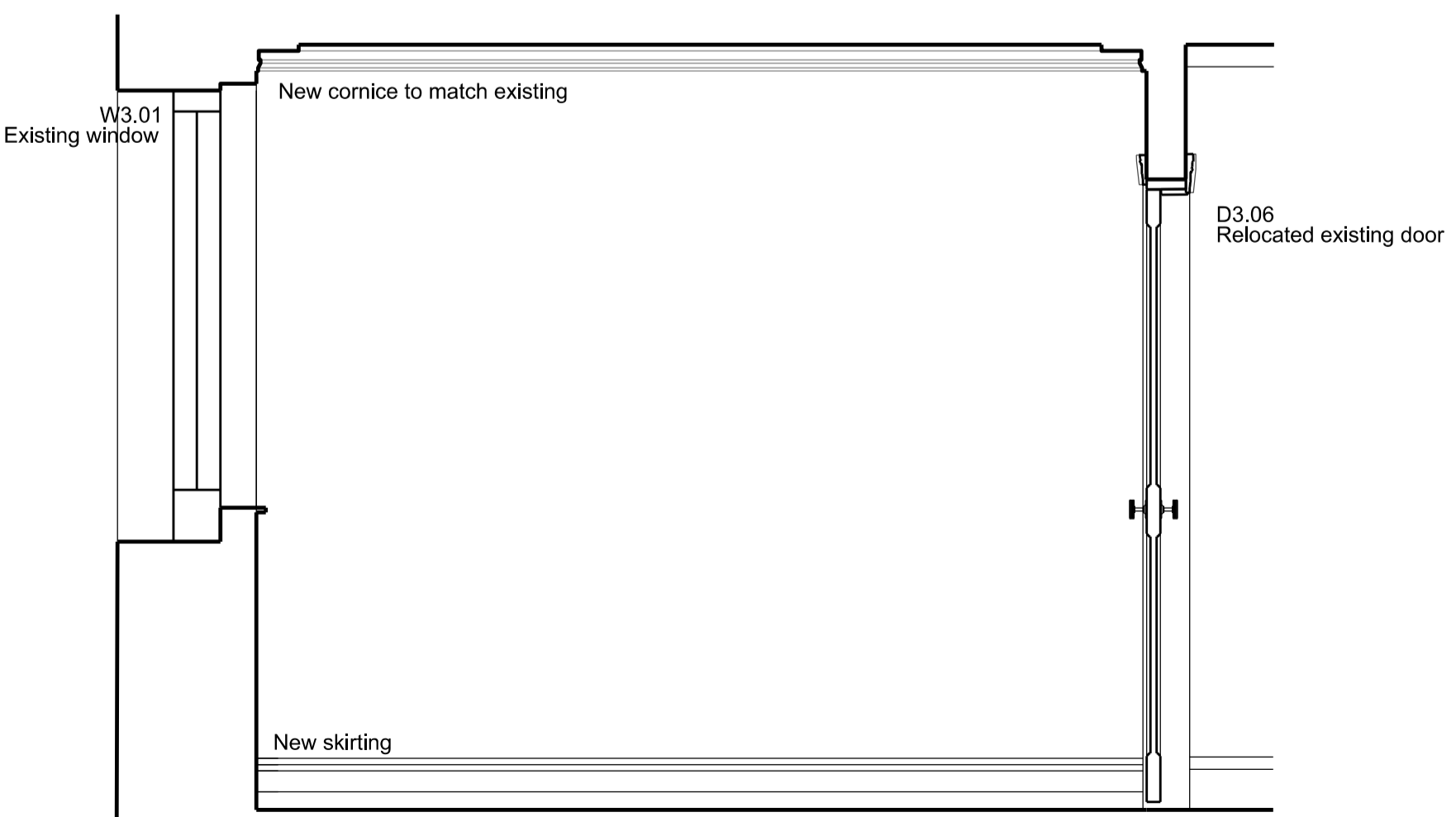

SECTION EE

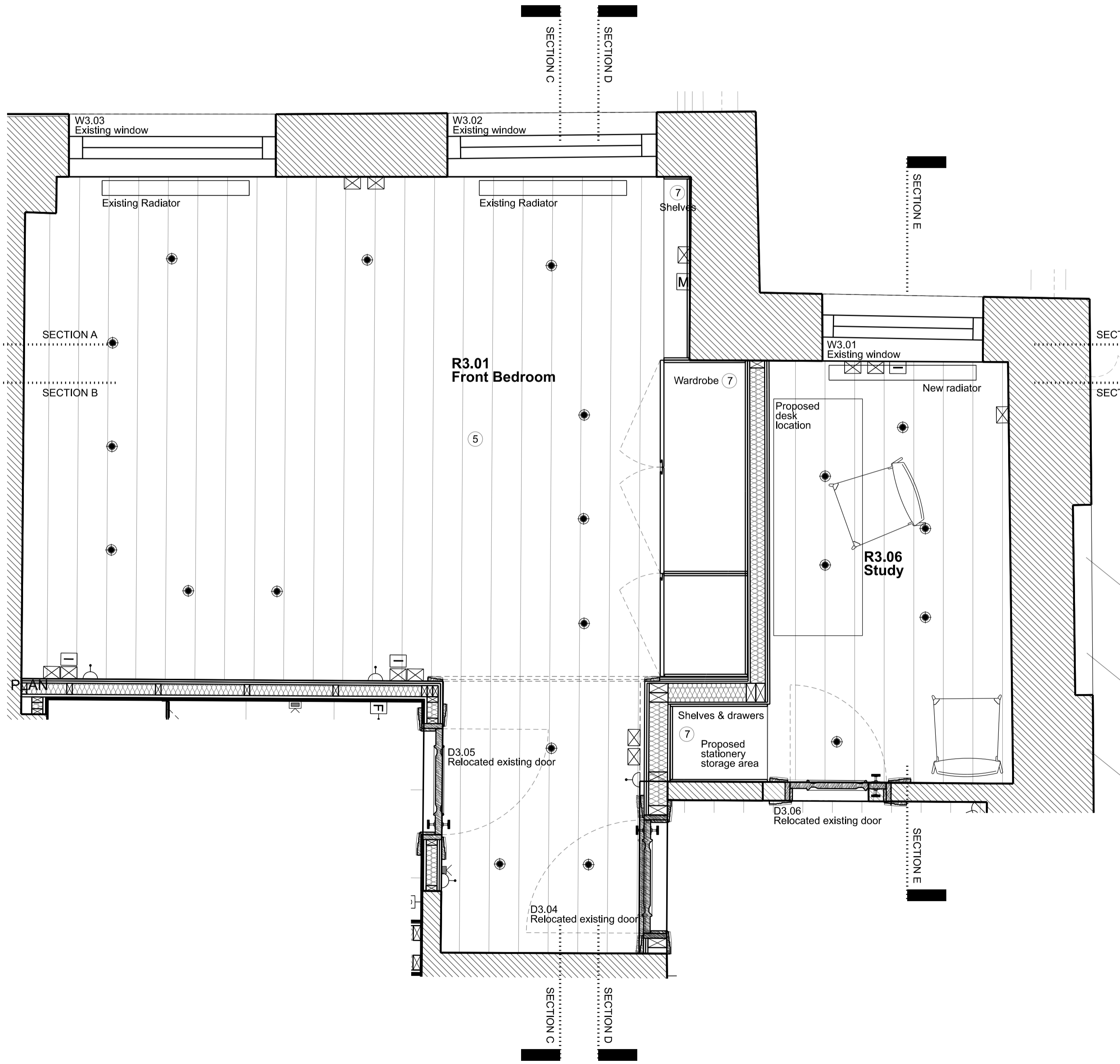

To scale for town planning purposes.  
Not for construction.

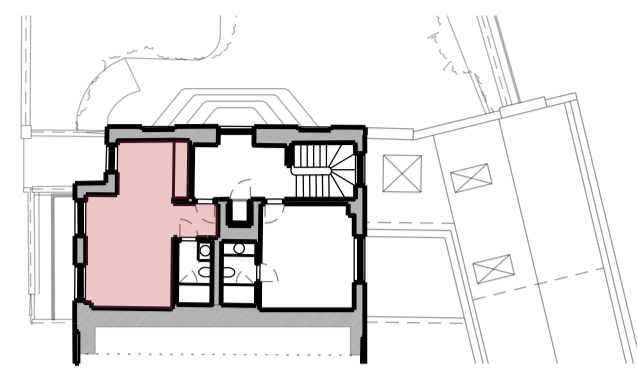

- Key for proposed works**
- ① Plasterboard wall with skirting & cornice, painted
  - ② Plasterboard wall with shadow gap detail to top & bottom, painted
  - ③ Moroccan plasterboard wall painted with shadow gap detail
  - ④ Tiled wall
  - ⑤ Hardwood timber floor - sanded & oiled
  - ⑥ Tiled floor
  - ⑦ Painted bespoke timber joinery
  - ⑧ Crittal style metal & reeded glass joinery
  - ⑨ Crittal style metal & clear glass joinery
  - ⑩ Traditional painted timber door & architrave
  - ⑪ Timber pocket door & architrave, painted
  - ⑫ Traditional painted timber box sash window
  - ⑬ Traditional painted timber casement window
  - ⑭ Traditional painted timber French door

- Key for proposed electrical works**
- ⊗ Switch Socket Outlet
  - ⊞ Internet Socket
  - L Lift button
  - M Multi-socket
  - ⊕ Light Switch
  - ⊞ Switch-Fused Draw Box
  - ⊞ Thermostat
  - ⊞ Shaver Socket
  - ⊞ Wall Light
  - ⊞ Low Level Wall Light
  - ⊞ IP Rated - Low Level Wall Light
  - ⊞ Directional Downlight
  - ⊞ Directional Downlight - IP Rated
  - Up Light
  - LED Joinery Light
  - ⊞ Undercupboard Light
  - ⊞ Spike Light
  - ⊞ Pendant Light

Rev	Amendment	Date
H	Planning Revision	17/09/20
H	Study Area	11/09/20
G	Lighting & Heating	29/08/20
F	Planning Application & LBC	11/12/19
E	Client Meeting	19/11/19
D	General Update	13/11/19
C	General Update	04/11/19
B	General Update	16/10/19
A	Client Presentation	24/09/19

Key Plan

**FOR PLANNING**

Client  
**Jose & Daniela Neves**

Project  
**40 Chester Terrace  
London NW1 4ND**

Title  
**Proposed  
Internal Elevations  
R3.01 Front Bedroom**

Drawn By	Checked By	Scale	Date
		1:20 @ A1	Sept 19
Drawing No	Revision		
1154/A/20/026	H		

GROVES NATCHEVA ARCHITECTS

T: +44 (0)20 7937 7772  
E: info@grovesnatcheva.com  
W: www.grovesnatcheva.com

6 Kensington Court Mews London UK W8 5DR

