



Proposed North East Elevation 1:100



Proposed North West Elevation 1:100

Mortimer Market Centre

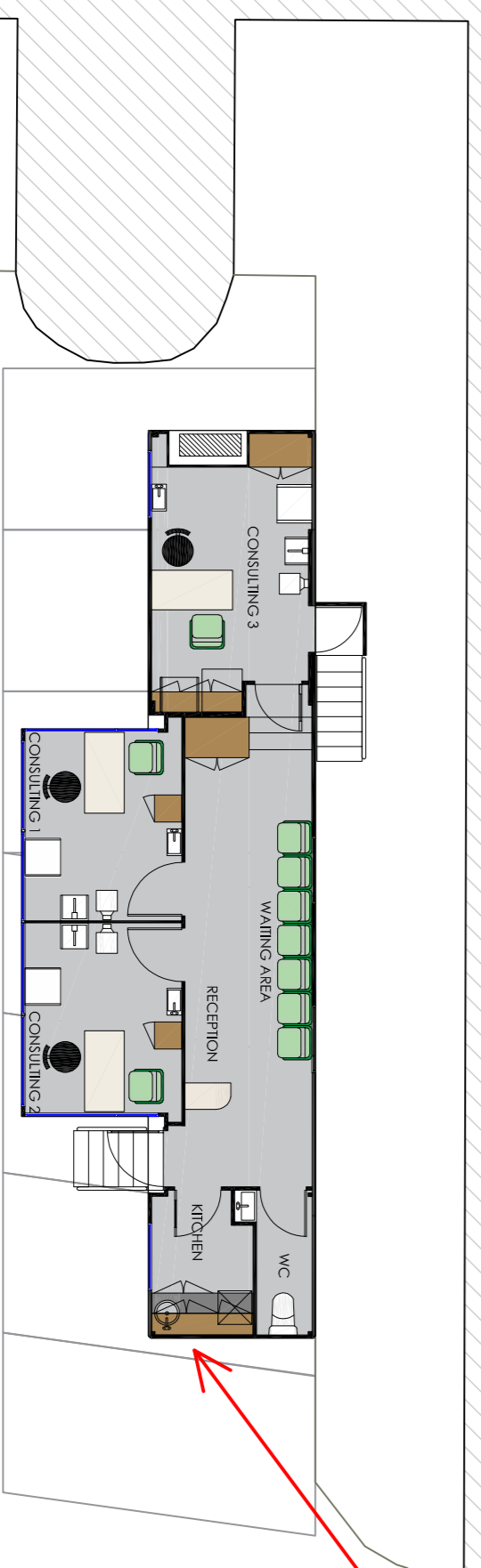

Proposed Lung Health Check Unit

Proposed Ground Floor Layout 1:100

WARNING
 Copyright © 2020 Split Initiative. All rights reserved. This drawing is the property of Split Initiative and is intended for use only for the project and site specified. It is not to be reproduced, stored in a retrieval system, or transmitted in any form or by any means, electronic, mechanical, photocopying, recording, or by any information storage and retrieval system, without the prior written permission of Split Initiative. In the event of any theft or dissemination of this drawing, the owner should be notified immediately. Where dimensions are not given, drawings must not be scaled. All dimensions shown on the drawings are in millimeters. All works to be carried out in accordance with the approved or statutory standards, to include planning, building control, noise, safety, etc. All work to be carried out in accordance with current CDM regulations.

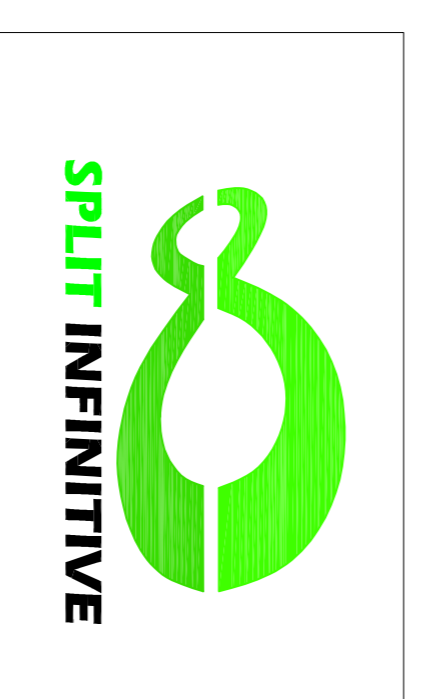

Split Initiative
 4 Sturdee Court
 Sutton KT5 9AN
 Tel: +44(0) 207 183 7099
 Mob: +44(0) 782 826 8339
 email: young@split-infinitive.com
 webpage: www.split-infinitive.com

Client	
Project	Mortimer Market Centre, Capper Street, London, WC1E 6JB
Drawing	Proposed Floor Plan & Elevations
Scale	1:100@A1
Date	16th Sept 2020
Drawing No.	SP01-MORNHS02
Rev.	B