

EXISTING
FIRST FLOOR PLAN - 1:100

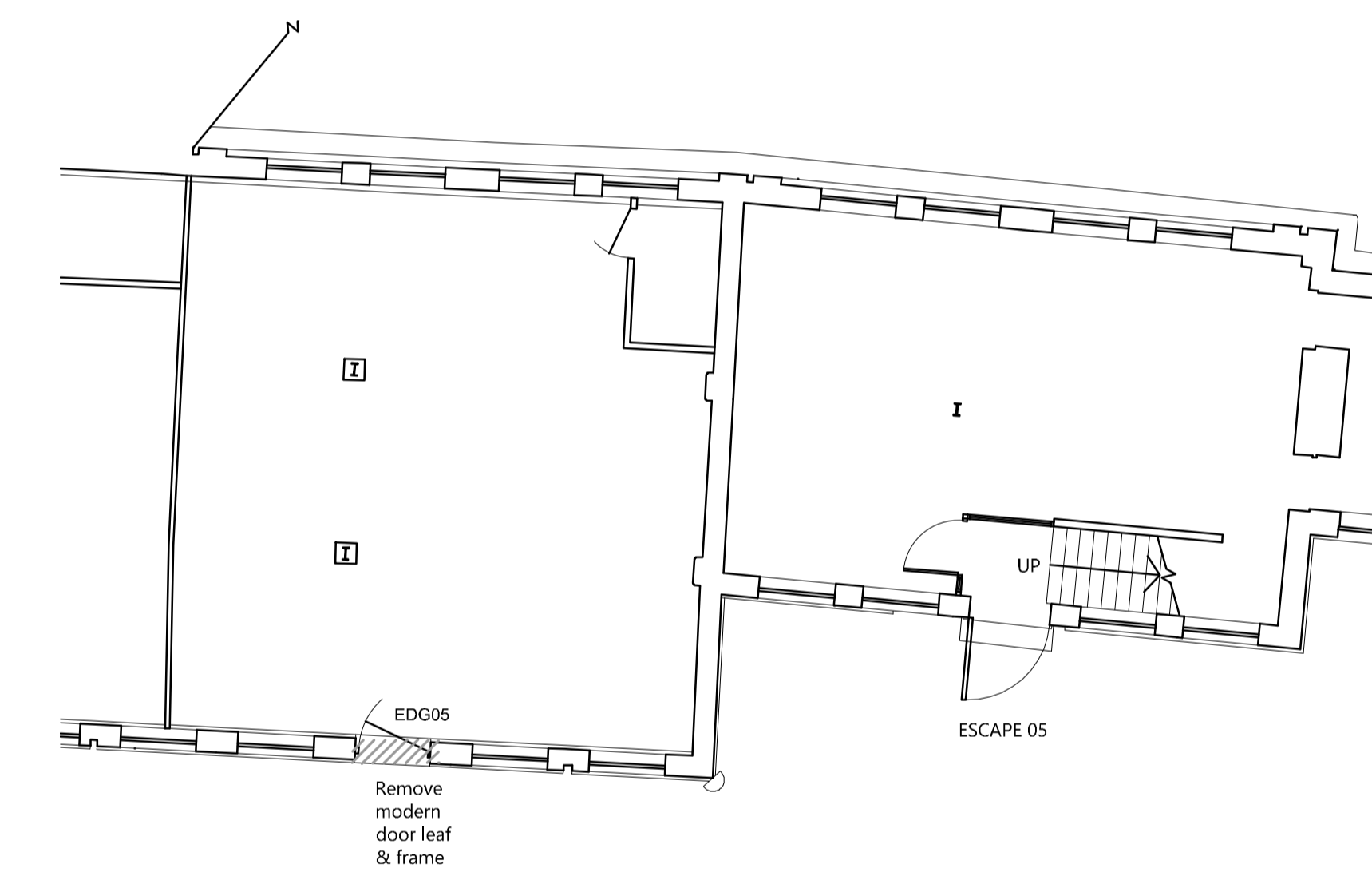

EXISTING
PART GROUND FLOOR PLAN - 1:100

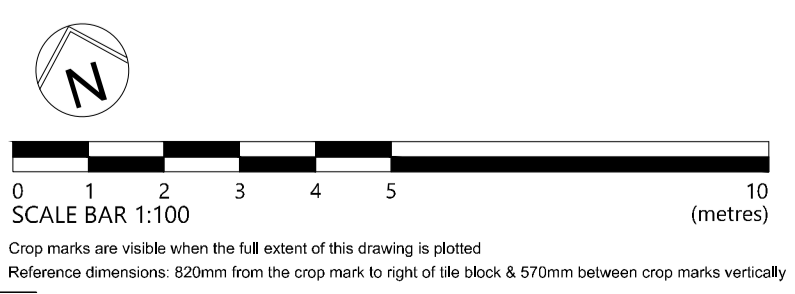

P2	27.08.20 SECOND ISSUE	NP	SJ
----	-----------------------	----	----

Rev.	Date	Details	Drawn	Checked
Nicholas Jacob Architects Architecture • Conservation • Interiors <small>The Charles & Whitby Quay, Ipswich IP4 1AS Tel: 01473 221100 01473 221100</small>				

PRELIMINARY

Client/Project:
**LabTech Investments Ltd
Stables Market, Camden, London**

Drawing title:
**Horse Hospital, Camden Stables Market
Existing Part Ground & First Floor Plans**

Project number: 20044	Drawing number: 100	Revision: P2
Scale: 1:100	Drawn By: @A1 NP	Checked By: SJ
		Date: JUL' 2020

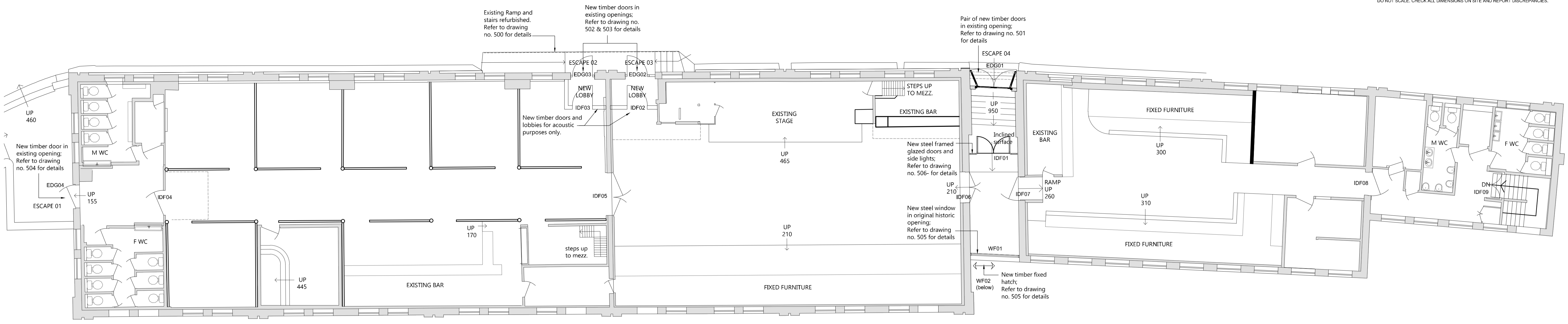

PROPOSED
FIRST FLOOR PLAN - 1:100

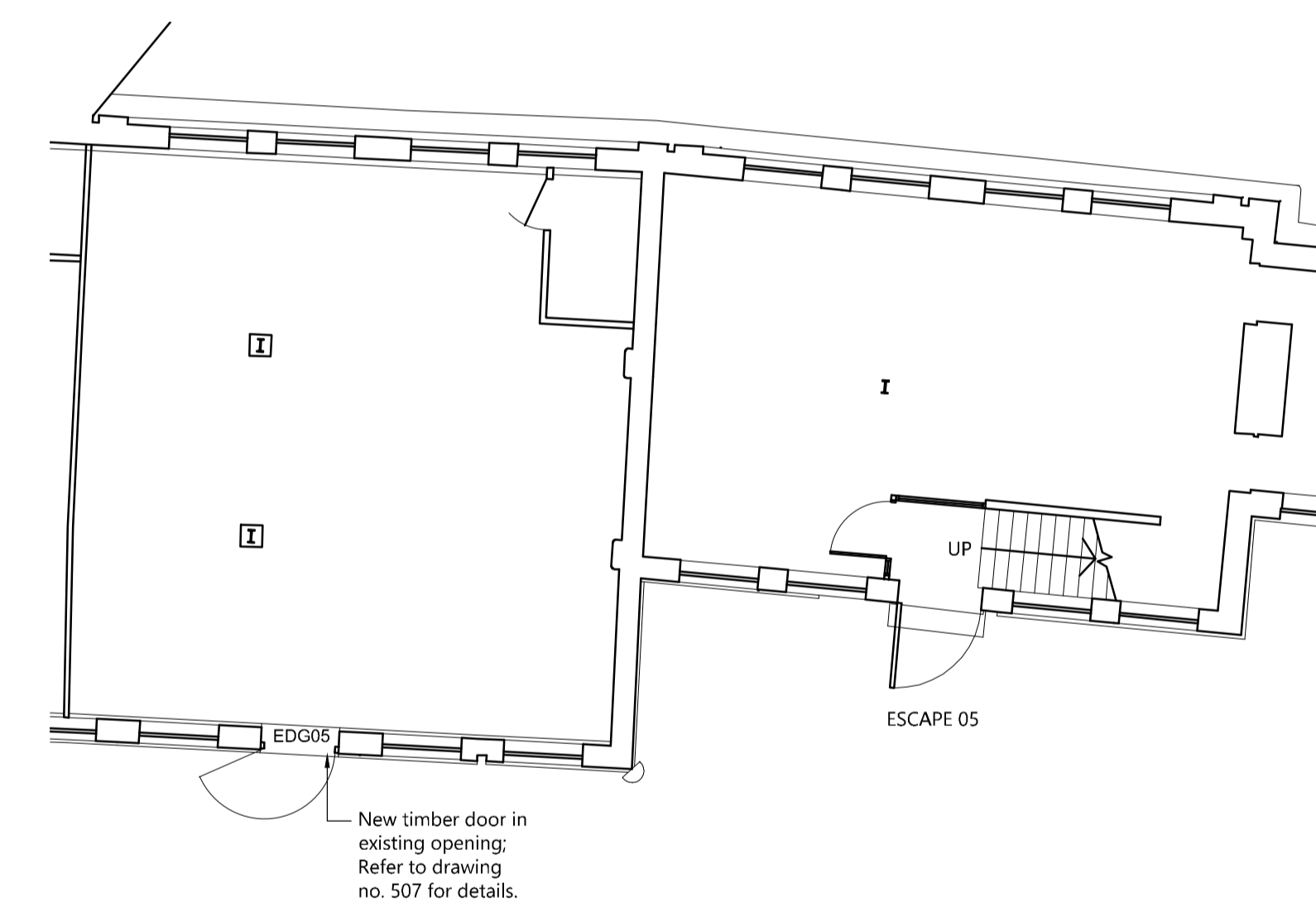

PROPOSED
PART GROUND FLOOR PLAN - 1:100

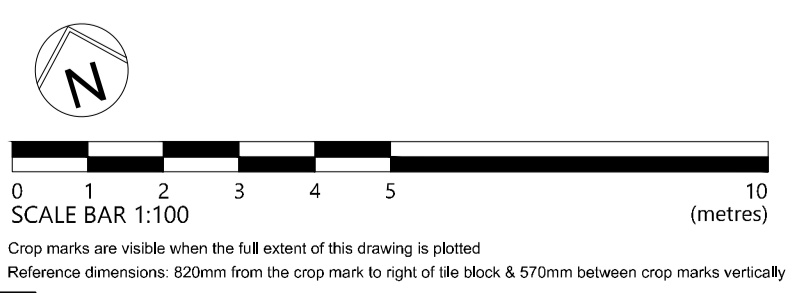

Rev.	Date	Details	Drawn	Checked

Nicholas Jacob Architects
Architecture • Conservation • Interiors

The Charles & Whitby Quay, Ipswich IP4 1AS
01473 221150

Issued for:

PRELIMINARY

Client/Project:
**LabTech Investments Ltd
Stables Market, Camden, London**

Drawing title:
**Horse Hospital, Camden Stables Market
Proposed Part Ground & First Floor Plans**

Project number:	Drawing number:	Revision:
20044	101	P2
Scale:	Drawn By:	Checked By:
1:100	@A1 NP	SJ
Date:	JUL' 2020	

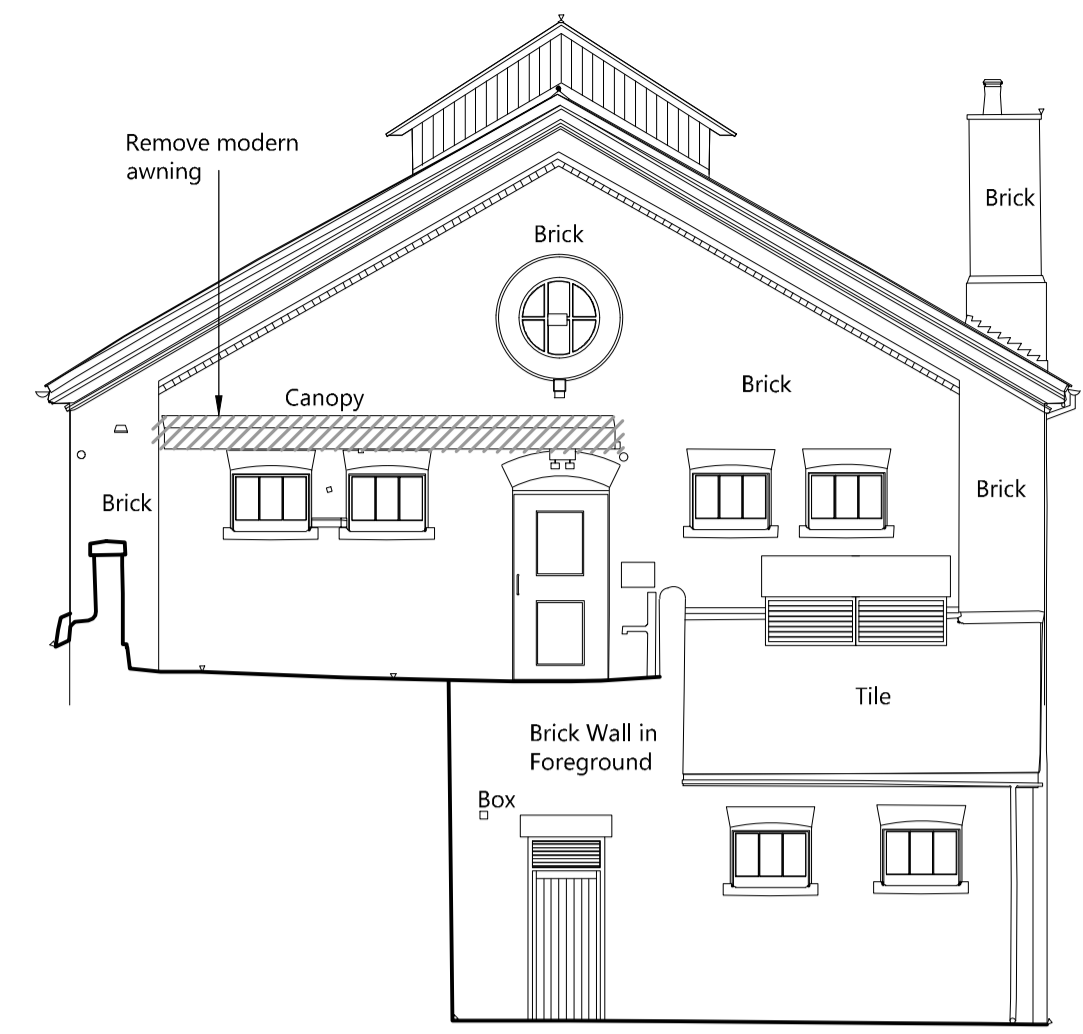

WEST ELEVATION - 1:100

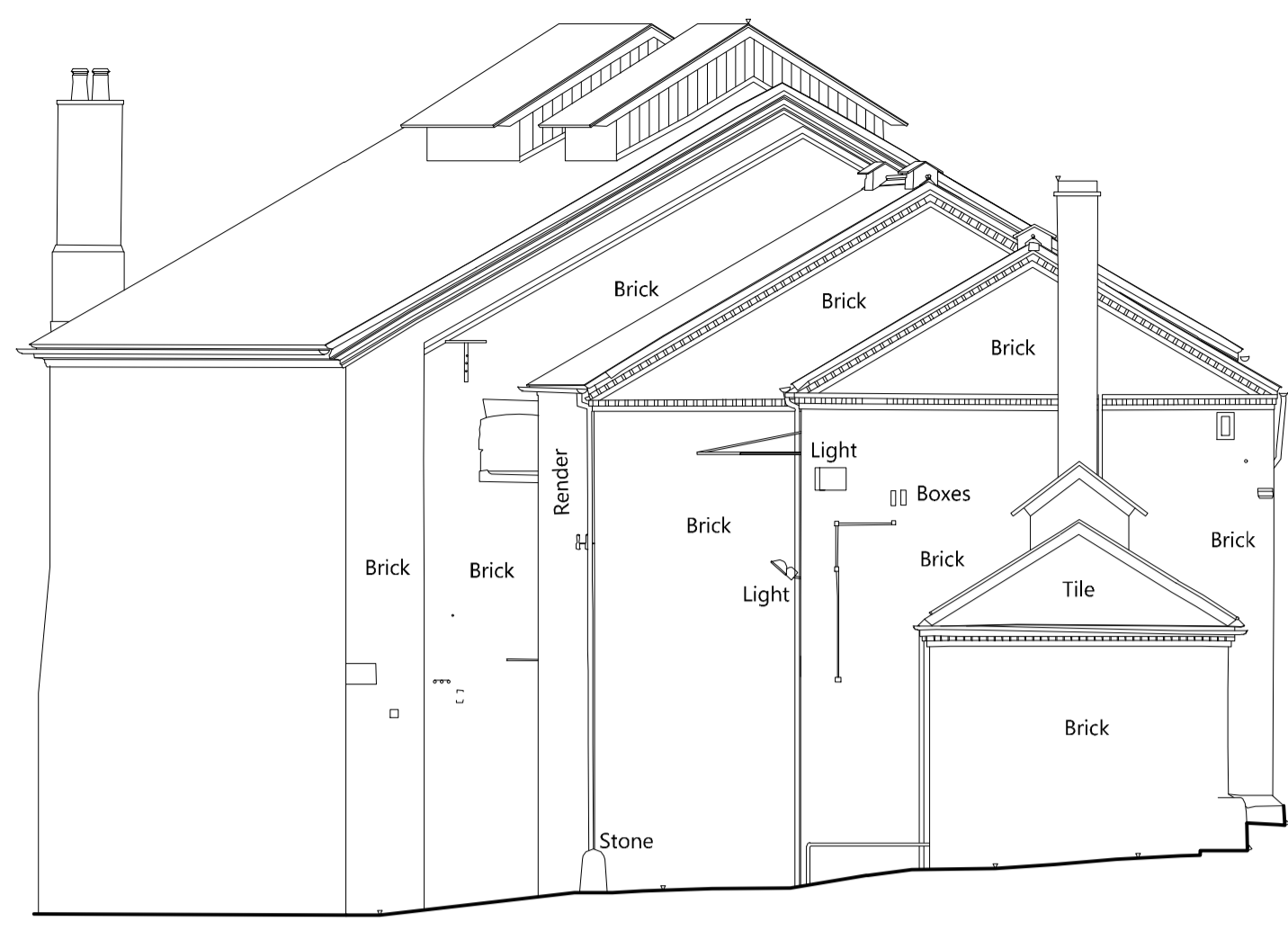

EAST ELEVATION - 1:100

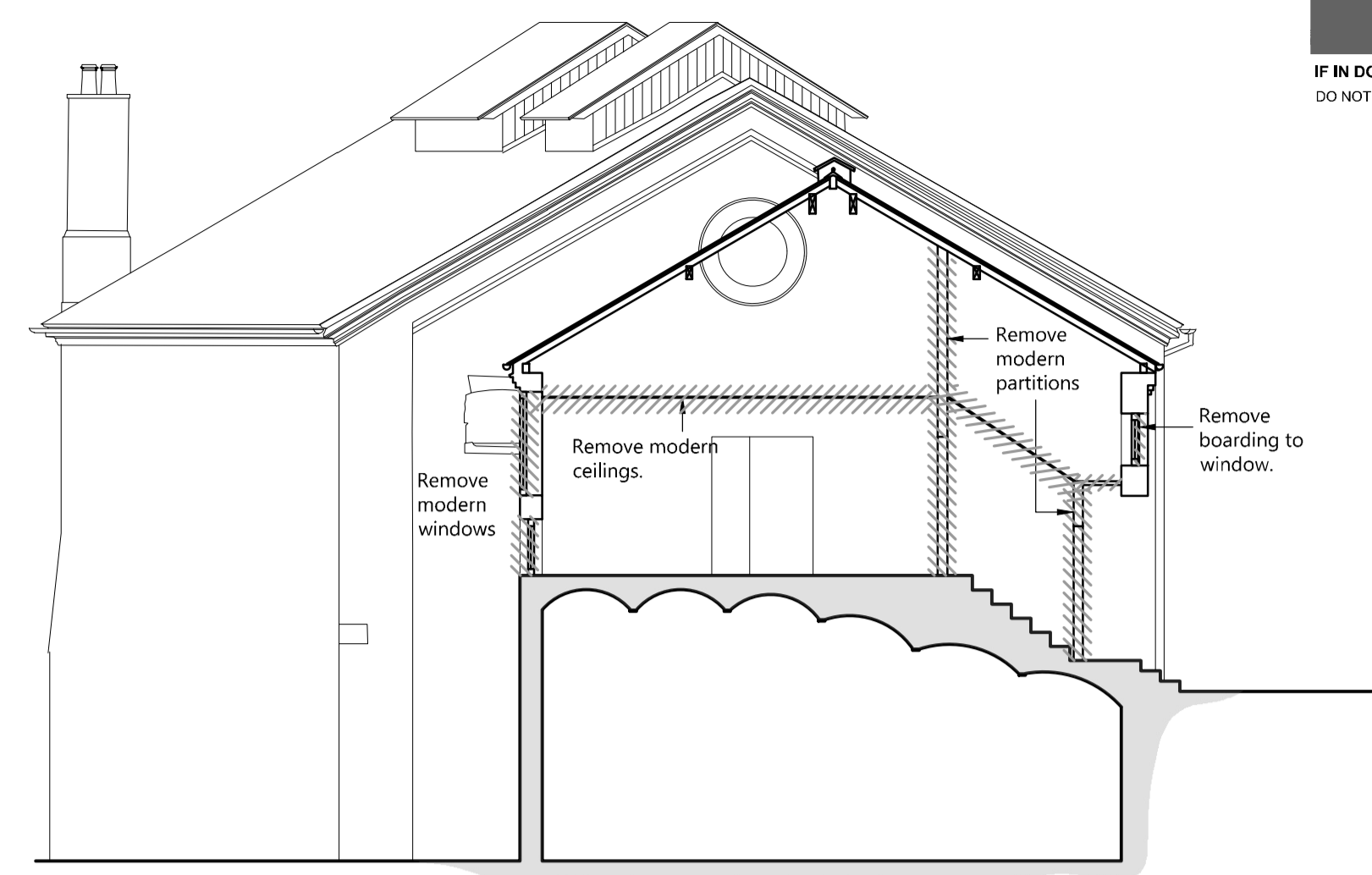

Section A-A - 1:100

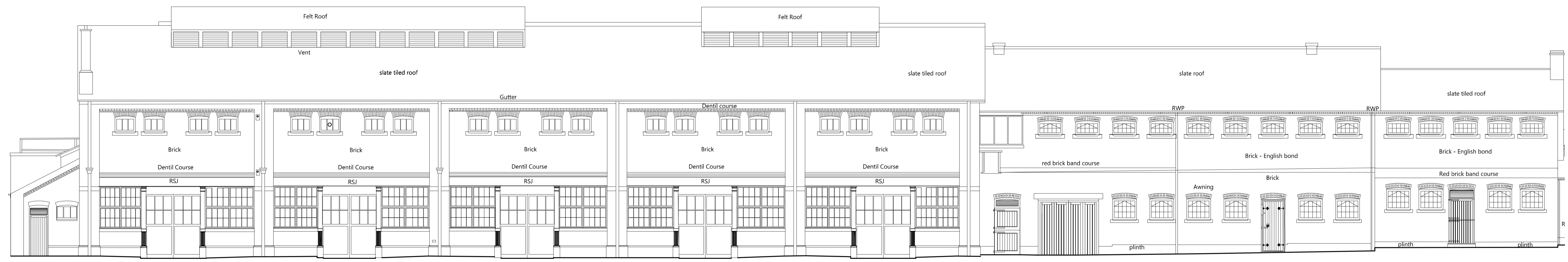

SOUTH ELEVATION - 1:100

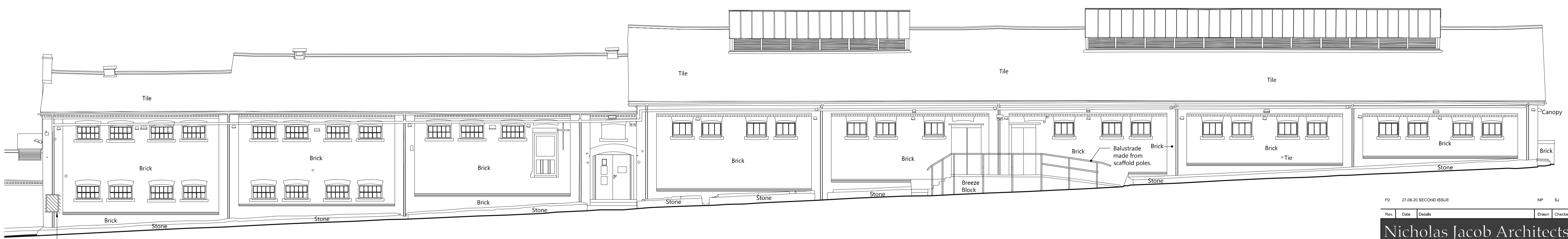

NORTH ELEVATION - 1:100

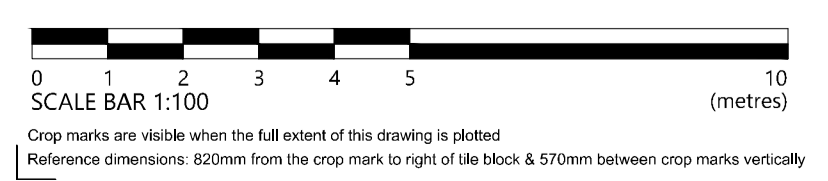

P2	27.08.20	SECOND ISSUE	NP	SJ
Rev.	Date	Details	Drawn	Checked

Nicholas Jacob Architects
 Architecture • Conservation • Interiors

The Chestles & Wherry Quay, Ipswich, IP4 1AS
 01473 221159

Issued for:

PRELIMINARY

Client/Project:
LabTech Investments Ltd
Stables Market, Camden, London

Drawing title:
Horse Hospital, Camden Stables Market
Existing Elevations

Project number:	Drawing number:	Revision:
20044	200	P2
Scale:	Drawn By:	Checked By:
1:100	@A1 NP	SJ
		Date:
		JUL' 2020

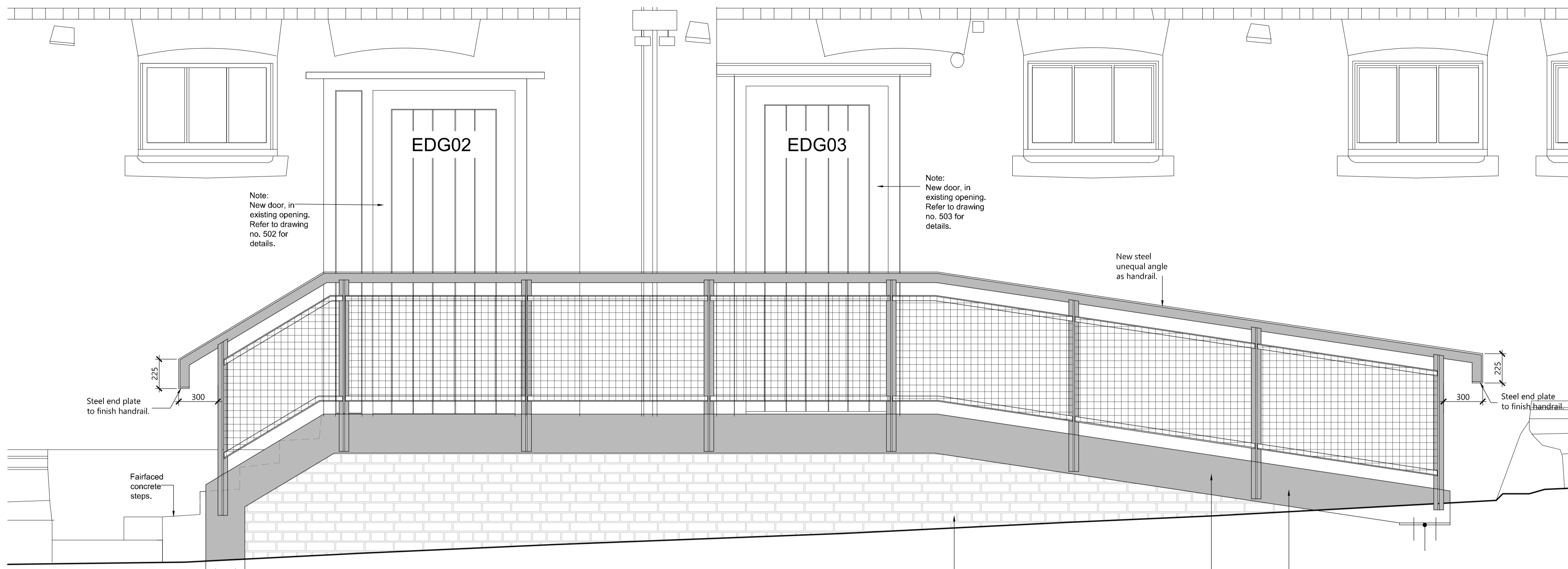

ELEVATION - 1:20

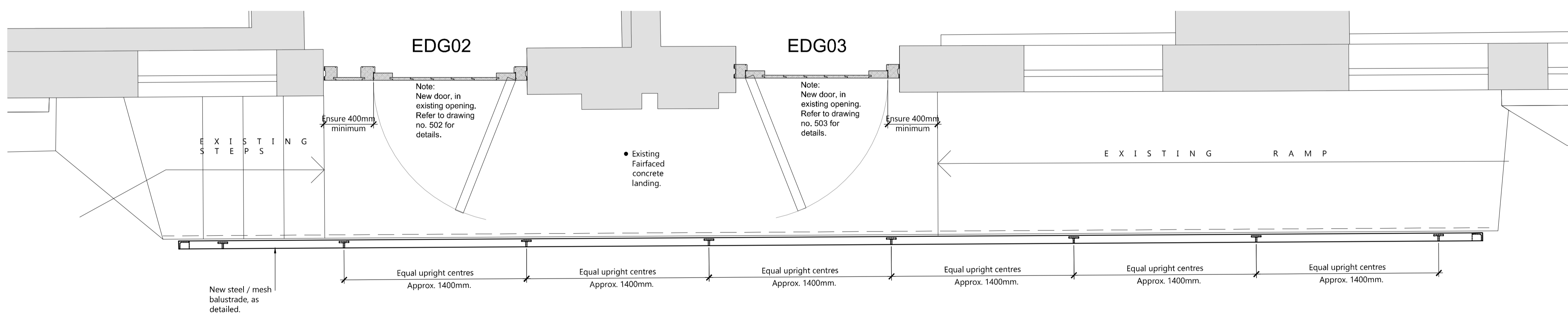

PLAN - 1:20

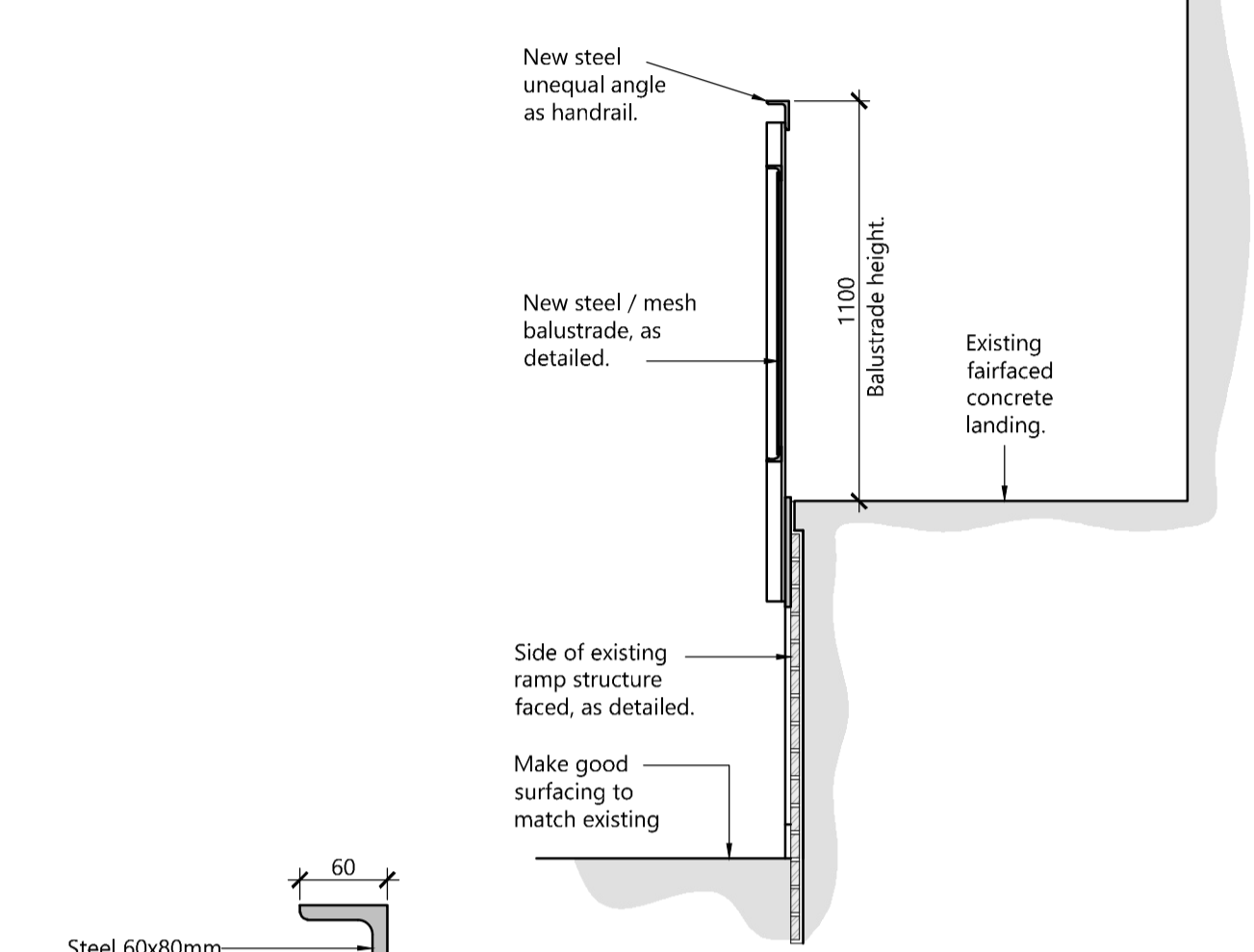

SECTION - 1:20

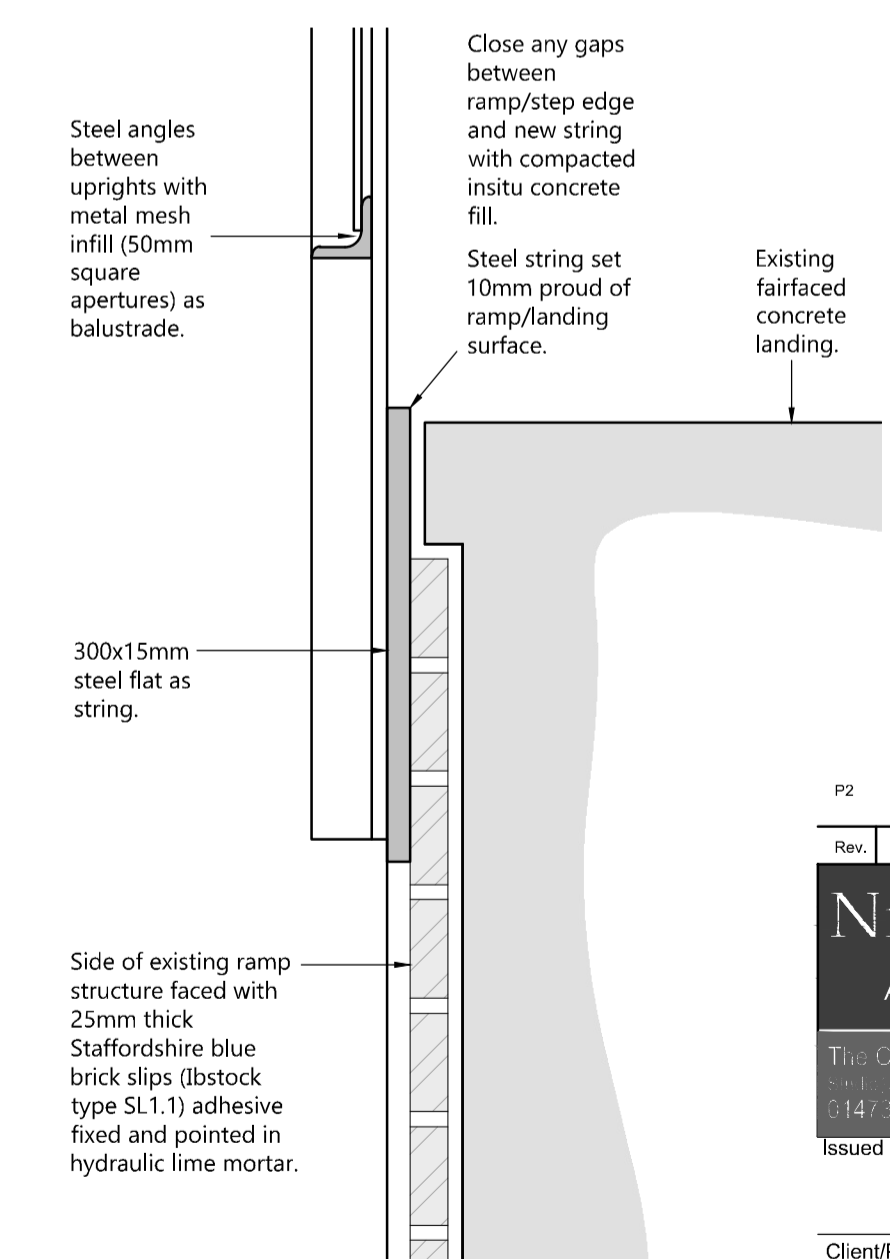
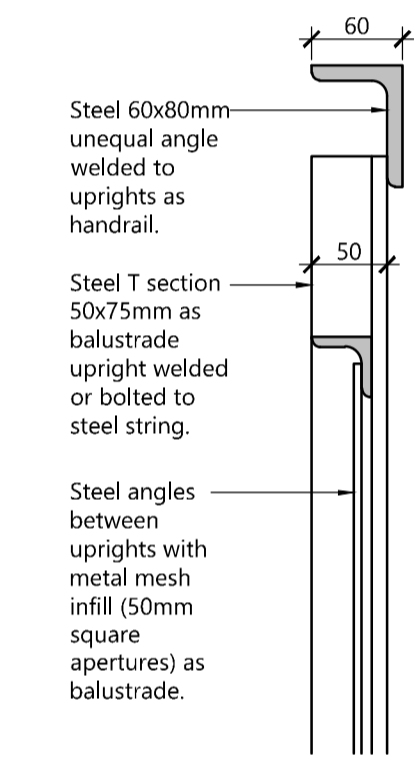

SECTION DETAIL - 1:5

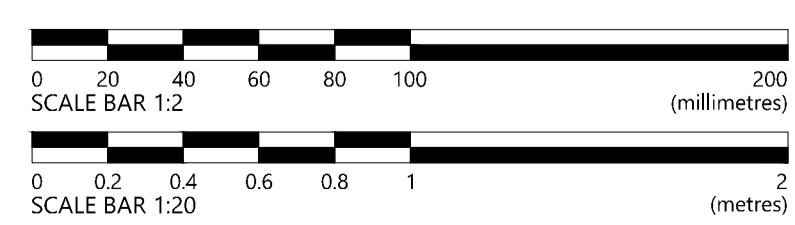

Crop marks are visible when the full extent of this drawing is plotted. Reference dimensions: 820mm from the crop mark to right of life block & 570mm between crop marks vertically.

P2	27.08.20	SECOND ISSUE	NP	SJ
Rev.	Date	Details	Drawn	Checked

Nicholas Jacob Architects
 Architecture • Conservation • Interiors
 The Christies 5 Wharfedale Way, Leeds, LS4 1AS
 Tel: 0113 275 1100
 01473 221159

PRELIMINARY

Client/Project:
 LabTech Investments Ltd
 Stables Market, Camden, London

Drawing title:
 Horse Hospital, Camden Stables Market
 RAMP/STEPS & BALUSTRADE DETAILS

Project number:	Drawing number:	Revision:
20044	500	P2
Scale:	Drawn By:	Checked By:
As Shown @A1	NP	SJ
Date:	JUL' 2020	

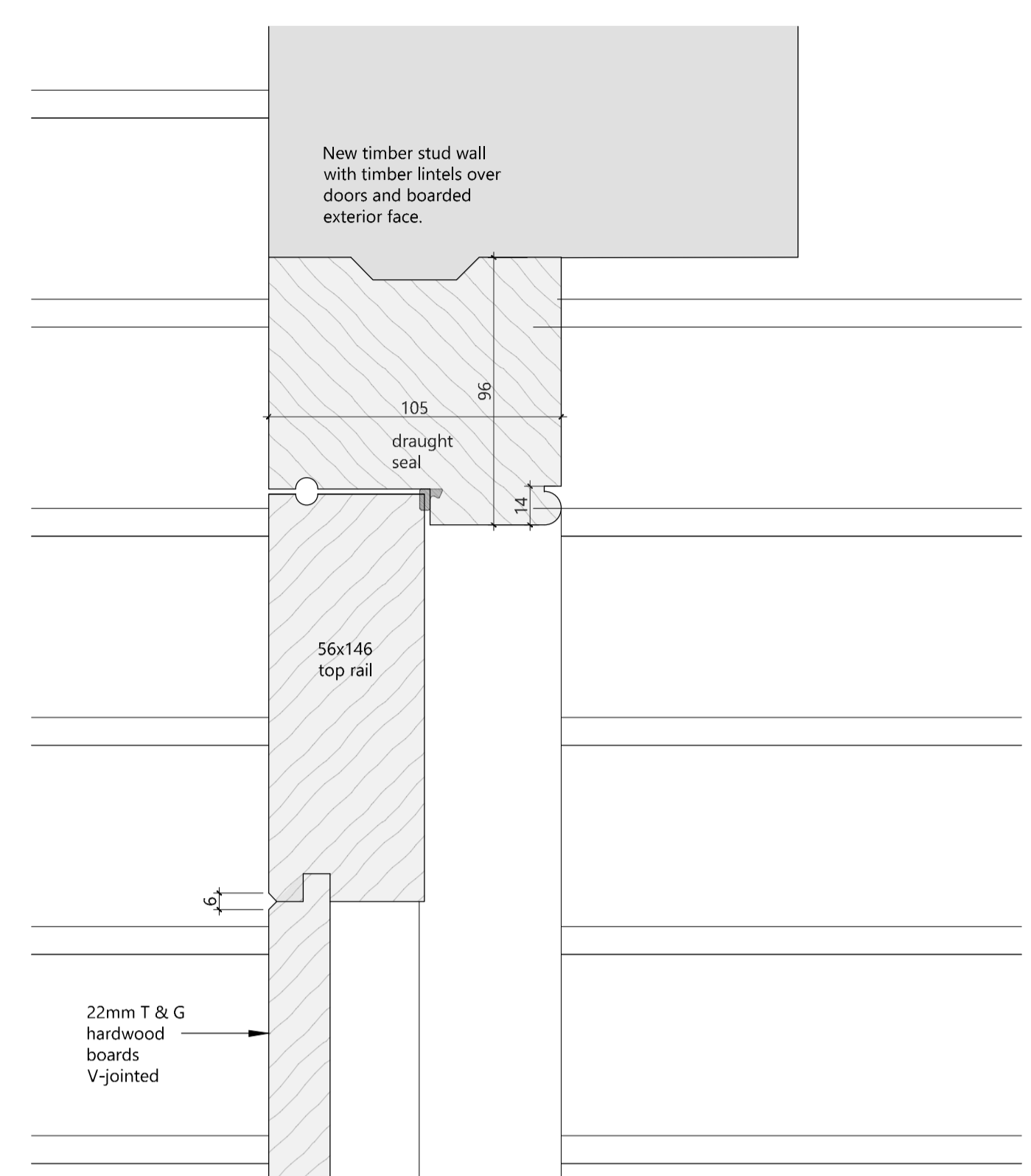

HEAD DETAIL - 1:2

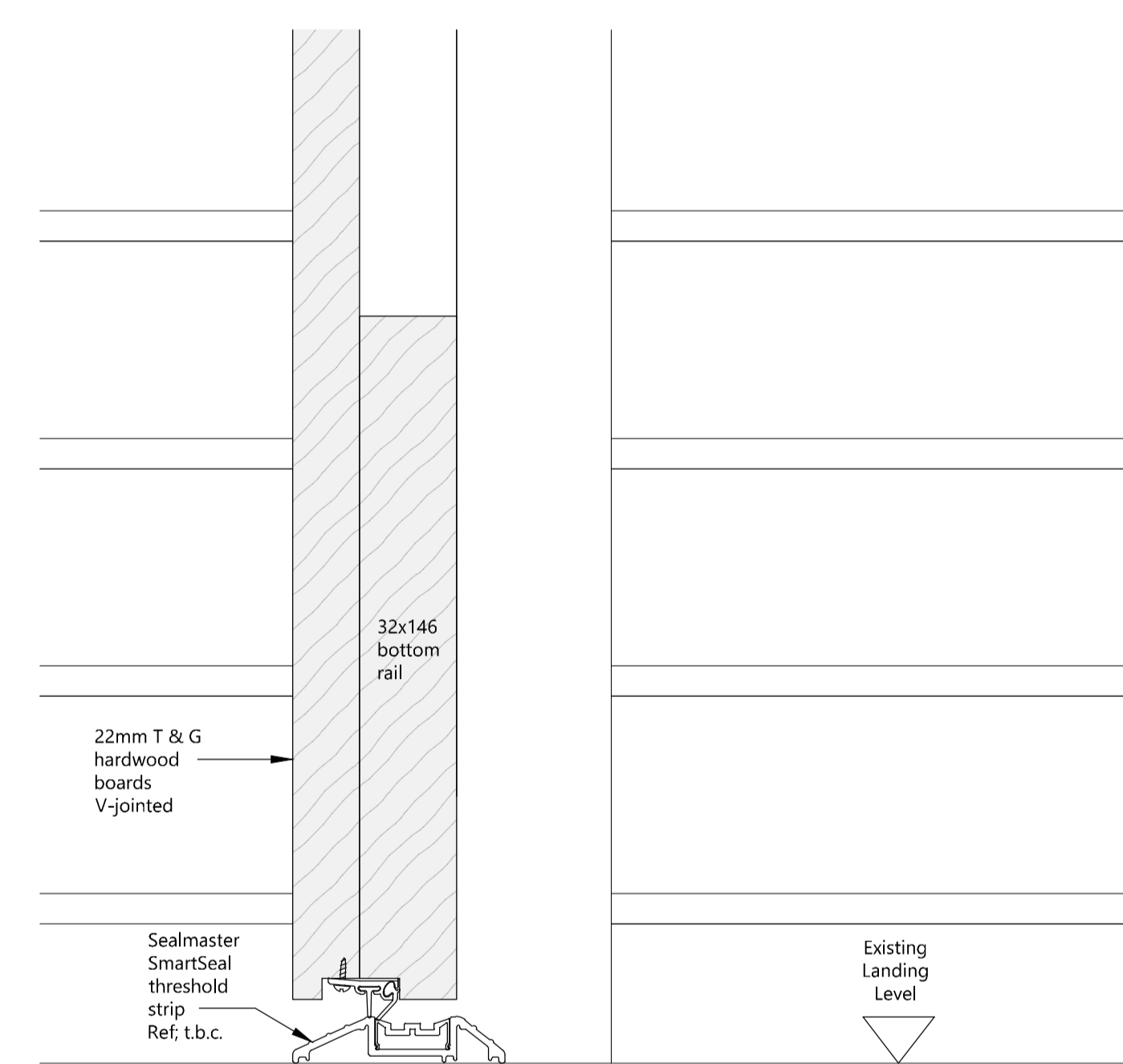

CILL DETAIL - 1:2

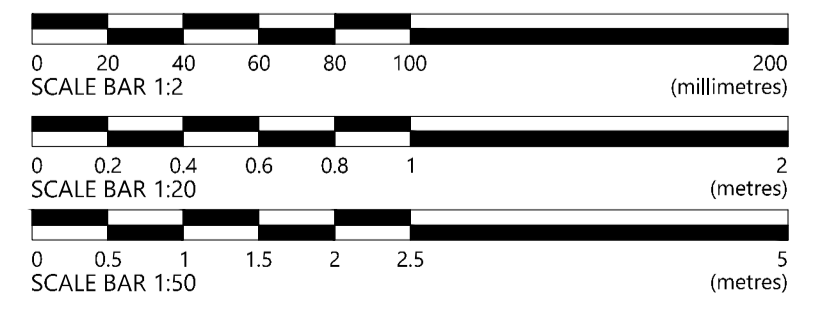

Crop marks are visible when the full extent of this drawing is plotted. Reference dimensions: 820mm from the crop mark to right of the block & 570mm between crop marks vertically.

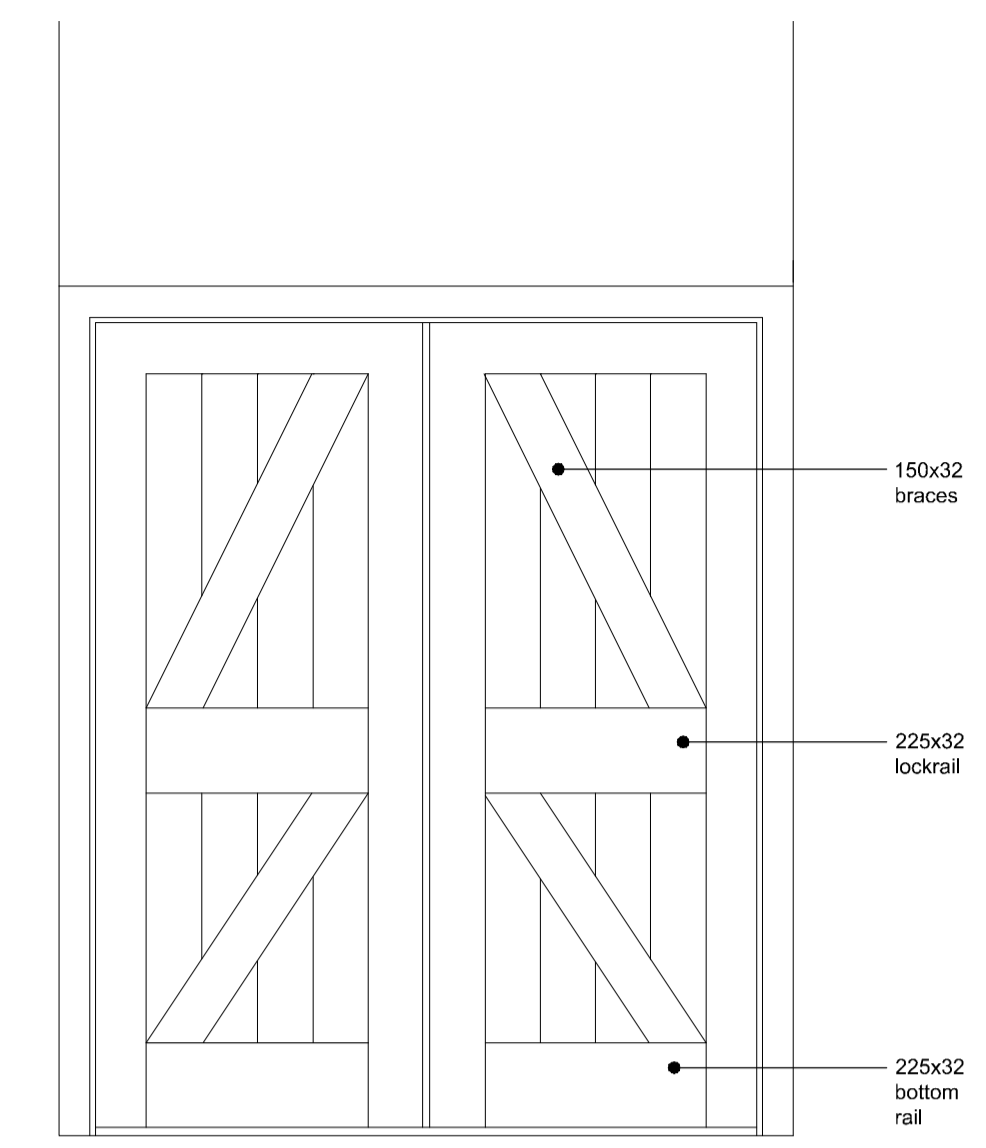

ELEVATION - 1:20
(Internal)

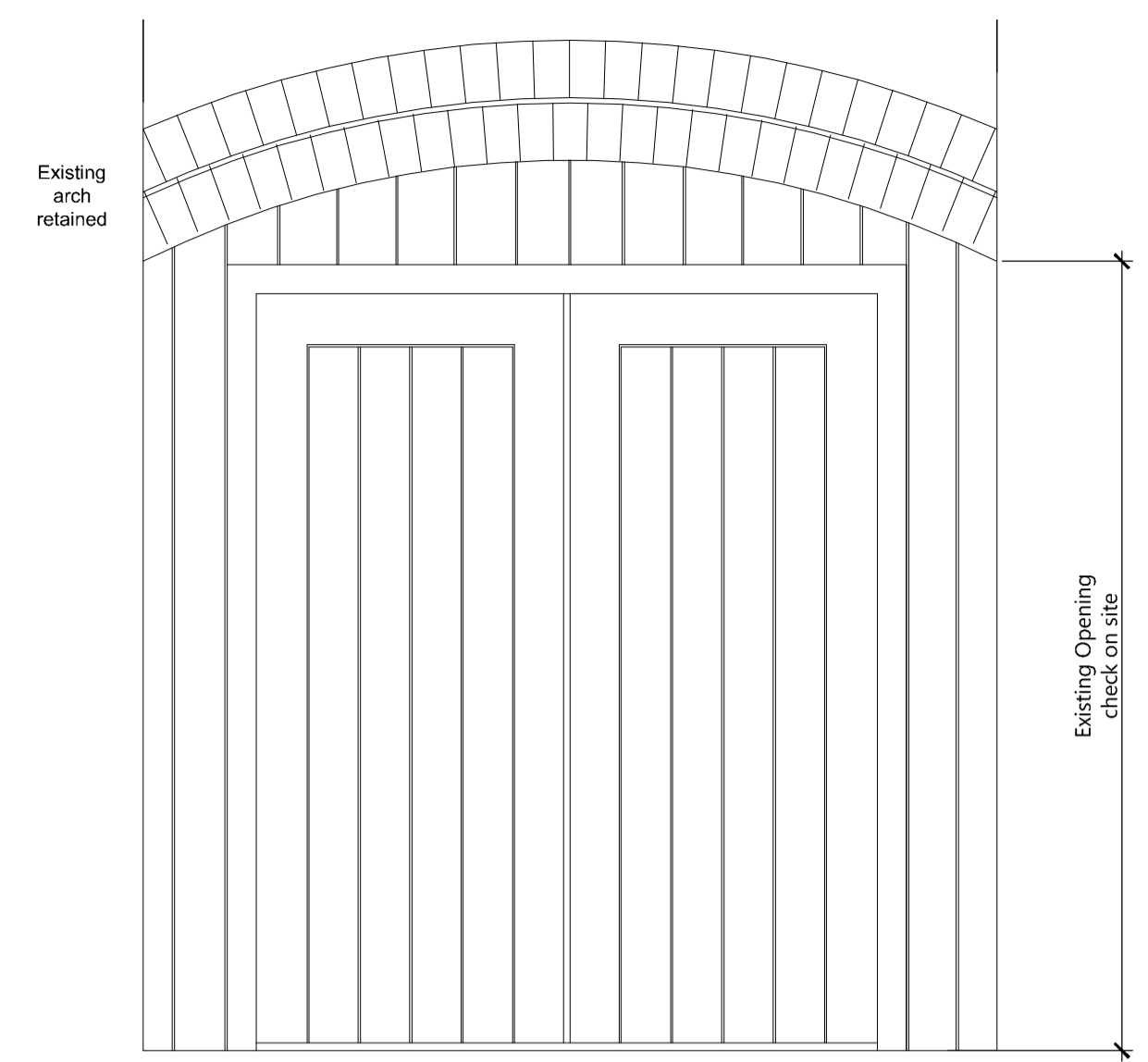

ELEVATION - 1:20
(External)

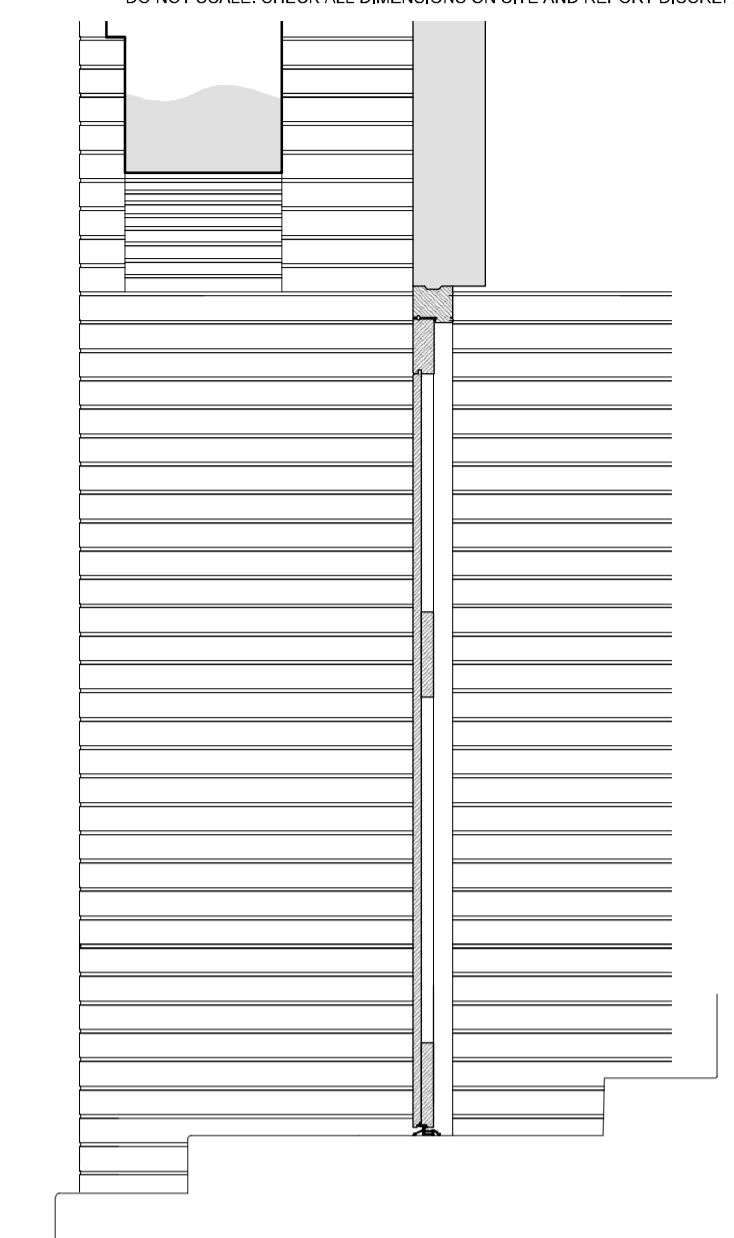

SECTION - 1:20

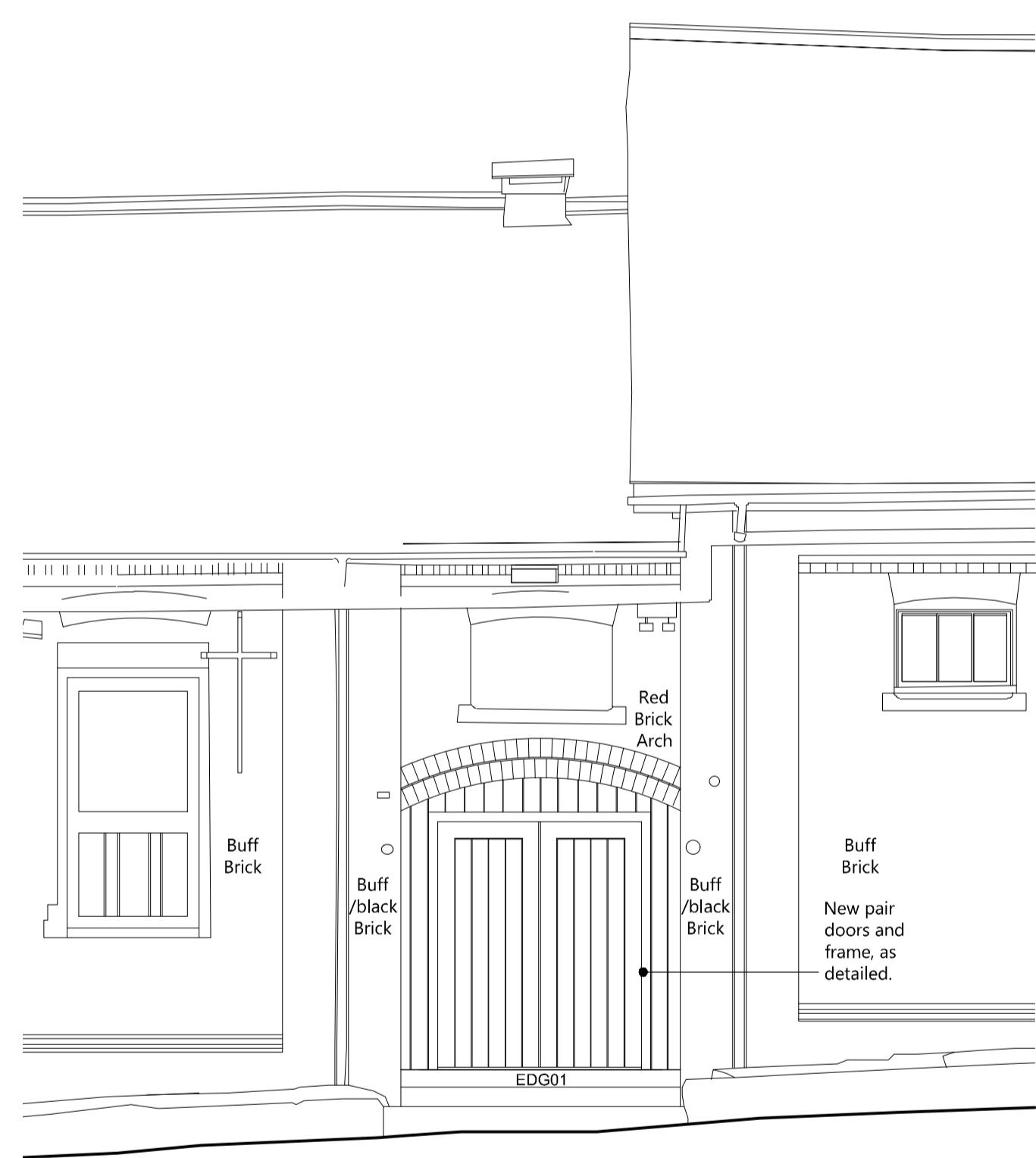

NORTH ELEVATION - 1:50

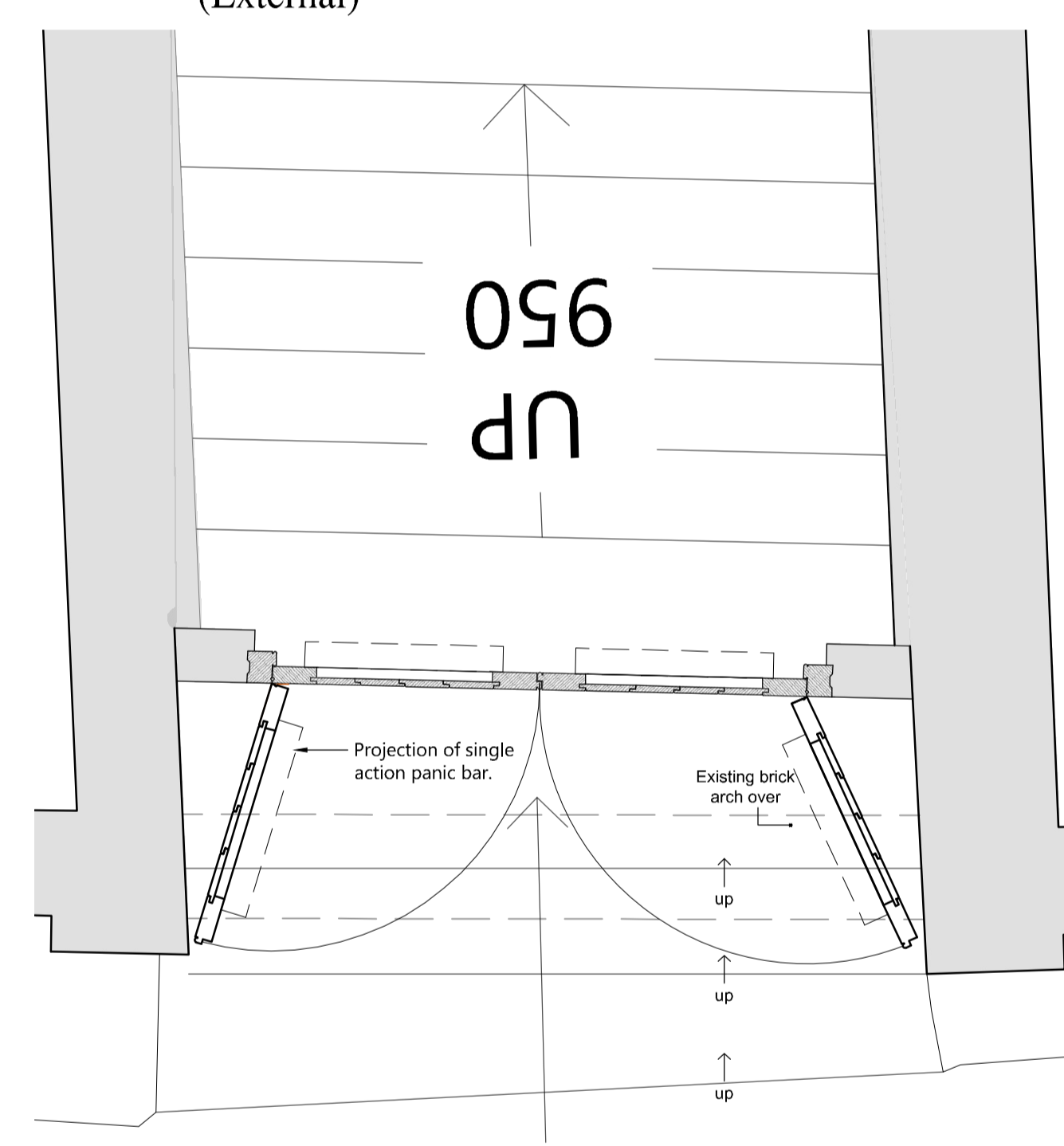

PLAN - 1:20

Joinery Notes:
All joinery to be in hardwood for paint finish, unless noted otherwise.
Joinery to be fully primed prior to delivery to site.
Draught/weatherstripping as appropriate by joiner.
Ironmongery, as specified.

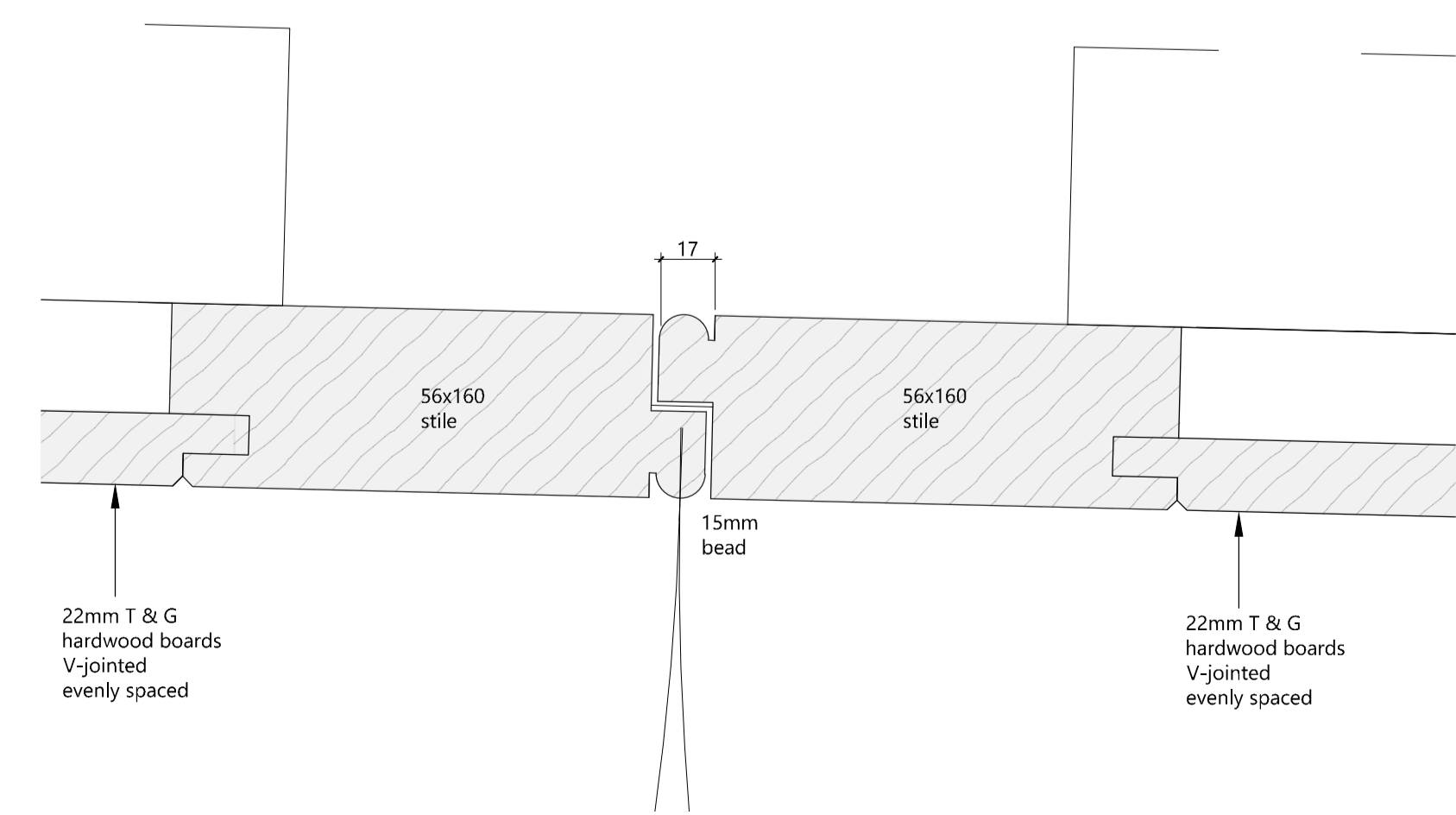

MEETING RAIL DETAIL - 1:2

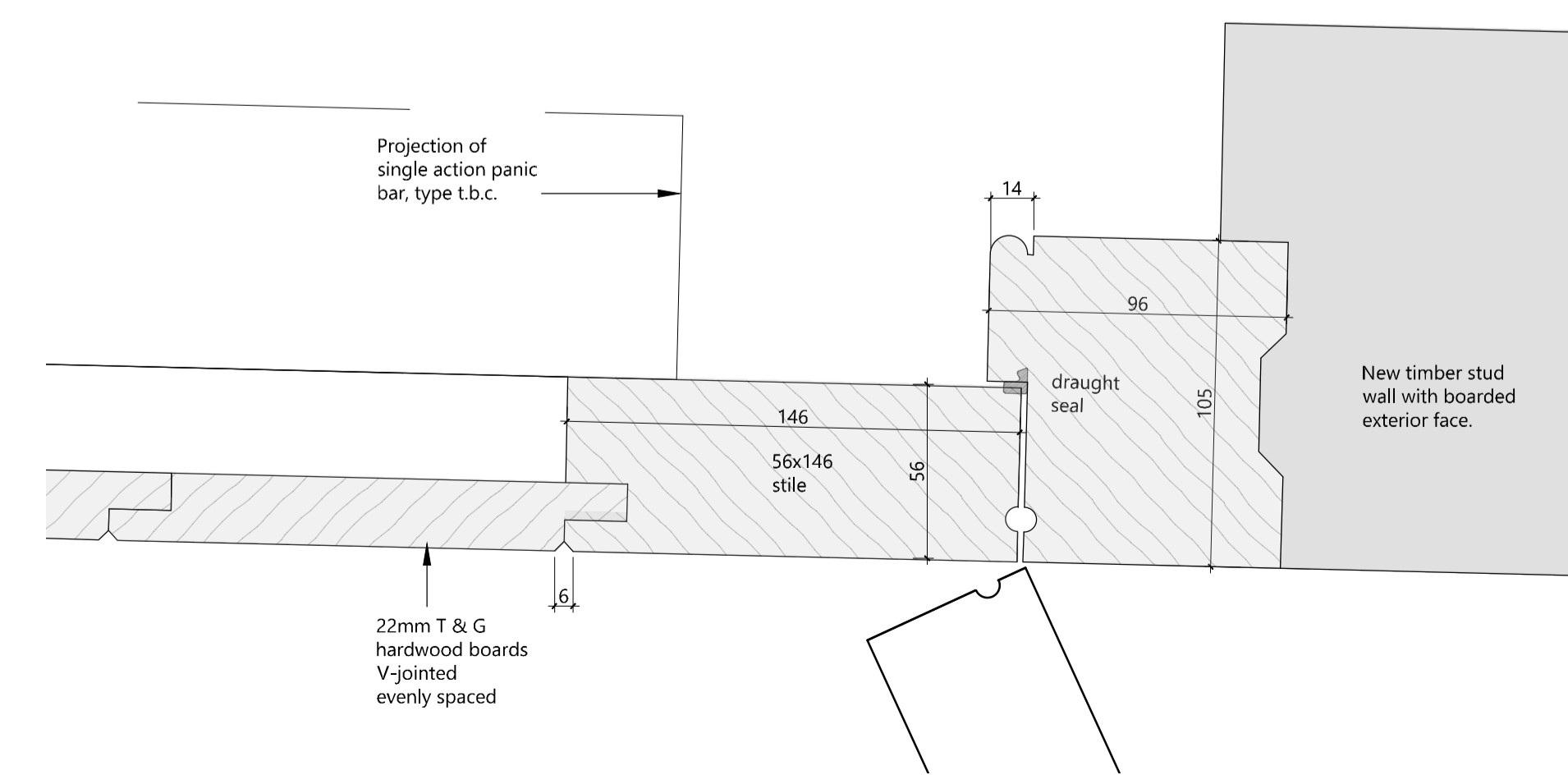

JAMB DETAIL - 1:2

Rev.	Date	Details	Drawn	Checked

Nicholas Jacob Architects
Architecture • Conservation • Interiors
The Charles 5 Wherry Quay, Ipswich, IP4 1AS
01473 721150
Issued for:

PRELIMINARY

Client/Project:
LabTech Investments Ltd
Stables Market, Camden, London

Drawing title:
Horse Hospital, Camden Stables Market
EDG01 JOINERY DETAILS

Project number: 20044	Drawing number: 501	Revision: P2
Scale: As Shown @A1	Drawn By: NP	Checked By: SJ
		Date: JUL' 2020

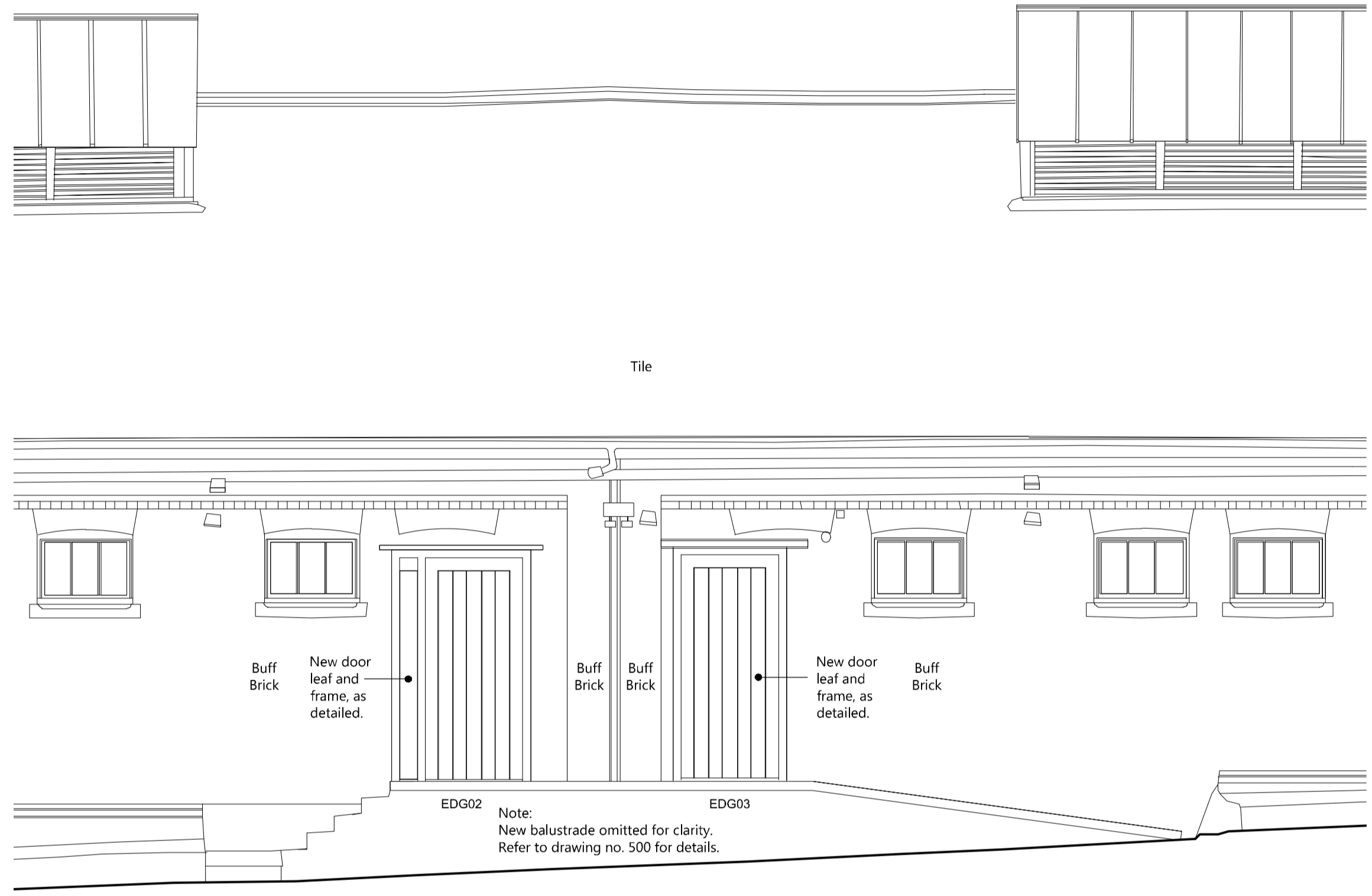
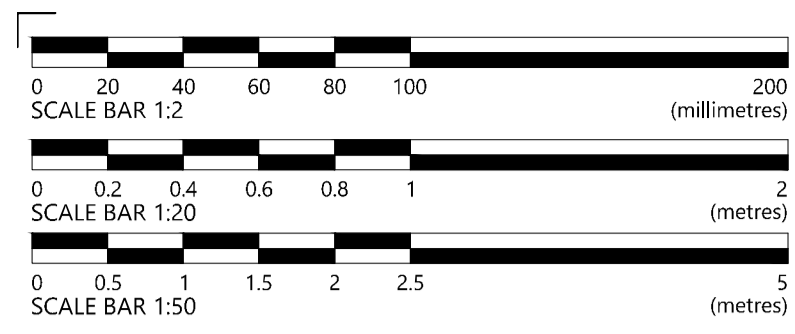

NORTH ELEVATION - 1:50

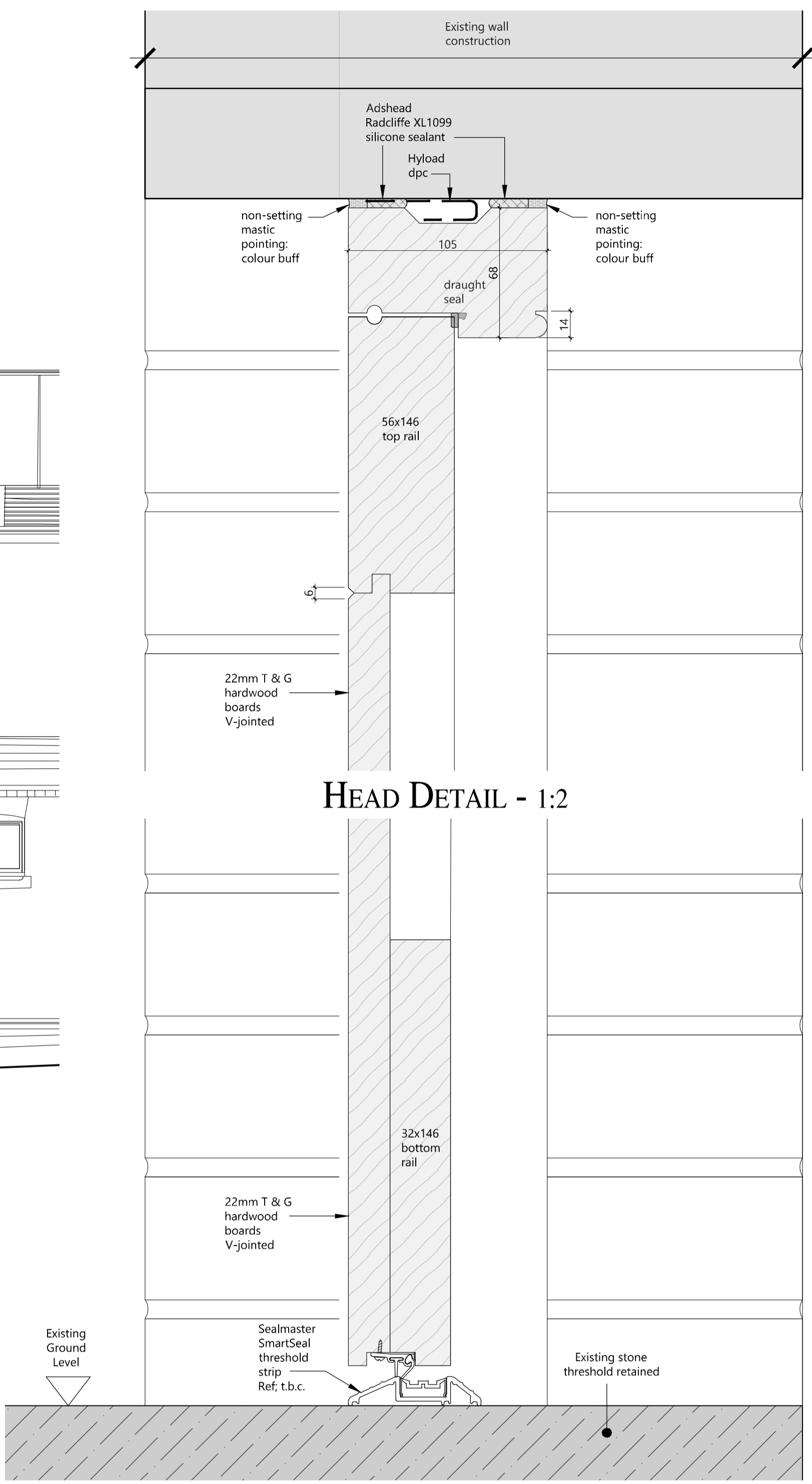

HEAD DETAIL - 1:2

CILL DETAIL - 1:2

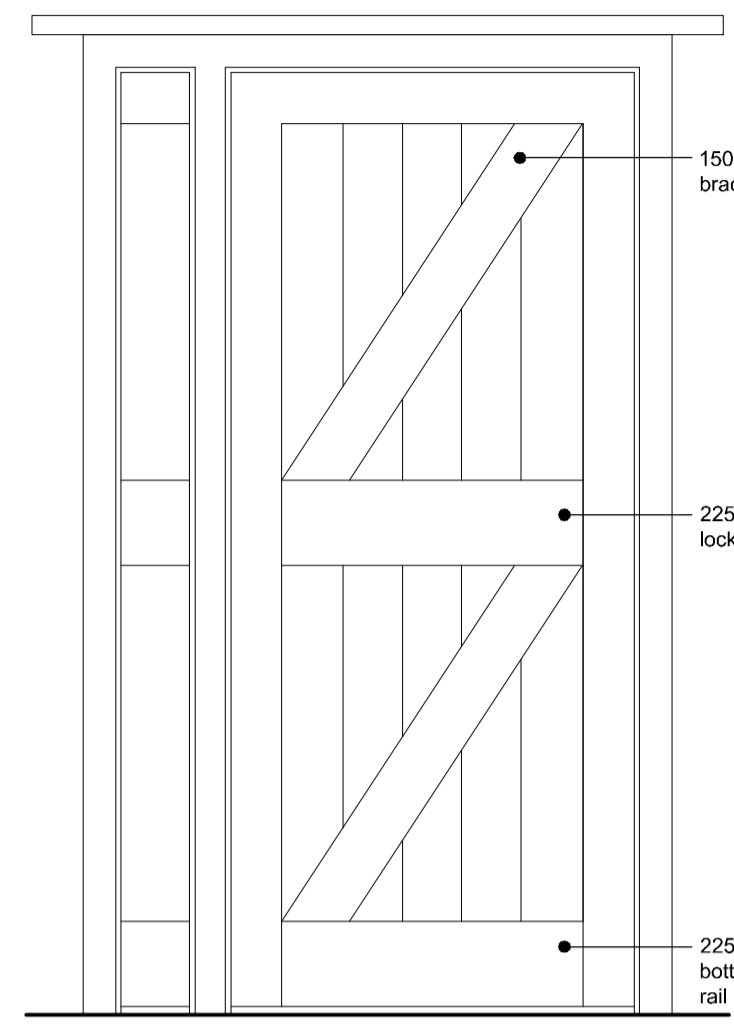

ELEVATION - 1:20 (Internal)

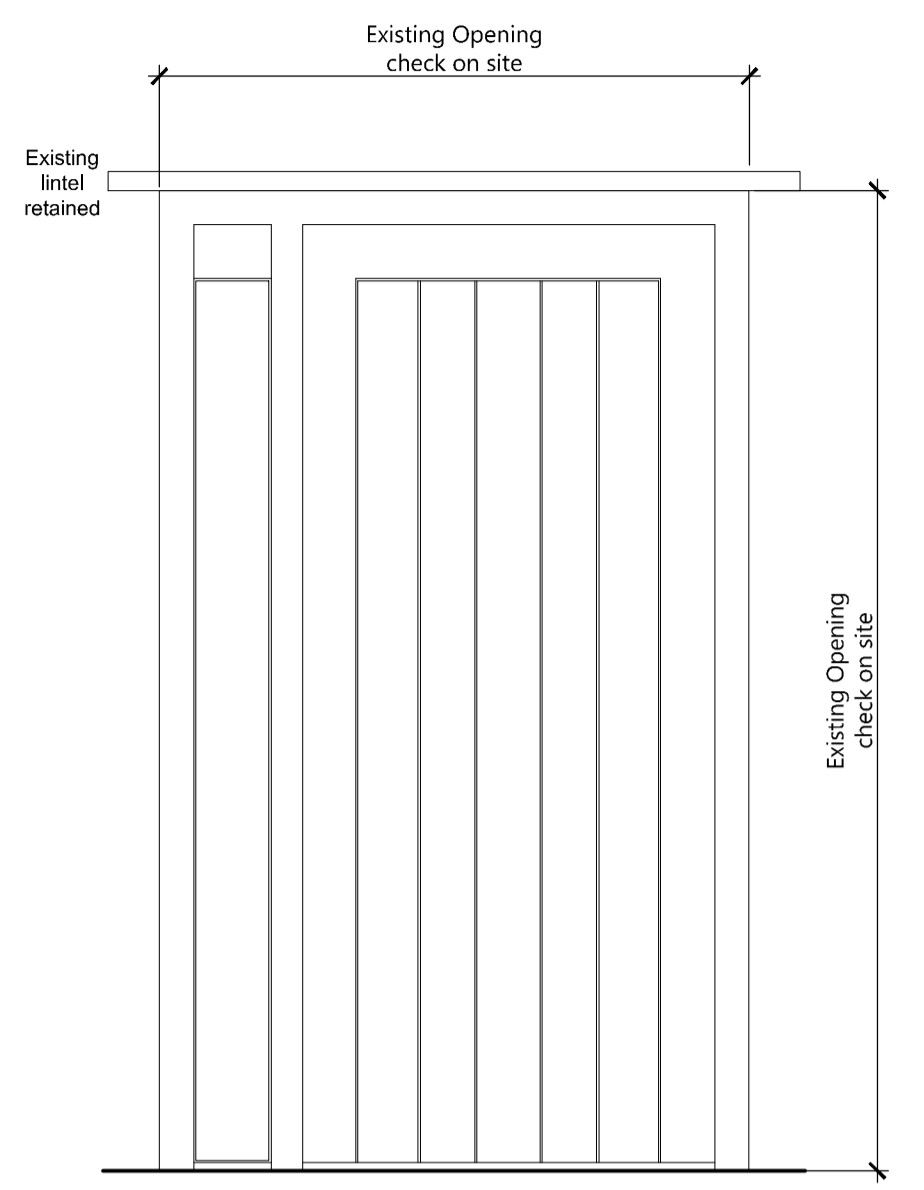

ELEVATION - 1:20 (External)

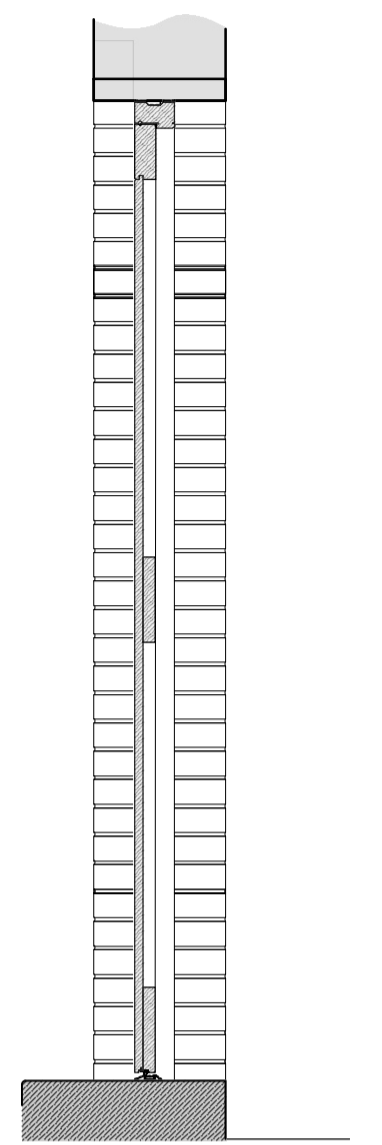

SECTION - 1:20

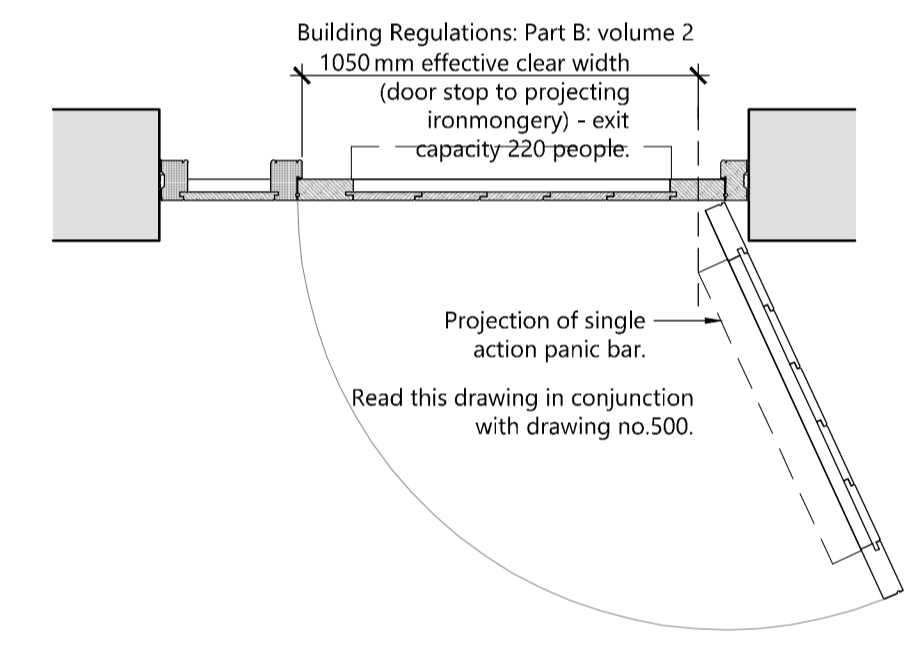

PLAN - 1:20

Joinery Notes:
 All joinery to be in hardwood for paint finish, unless noted otherwise.
 Joinery to be fully primed prior to delivery to site.
 Draught/weatherstripping as appropriate by joiner.
 Ironmongery: as specified.

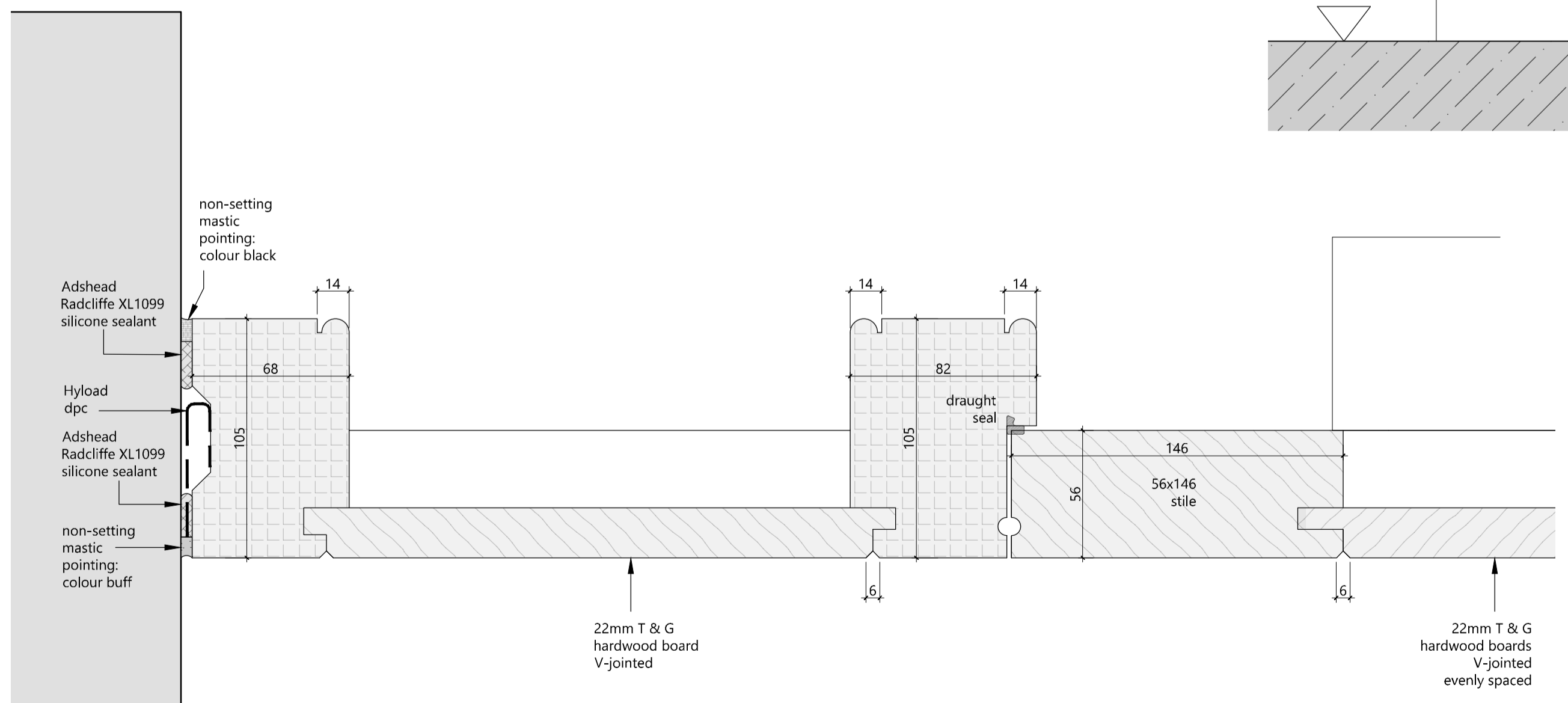

JAMB / HEAD Through Panel - 1:2

MULLION DETAIL - 1:2

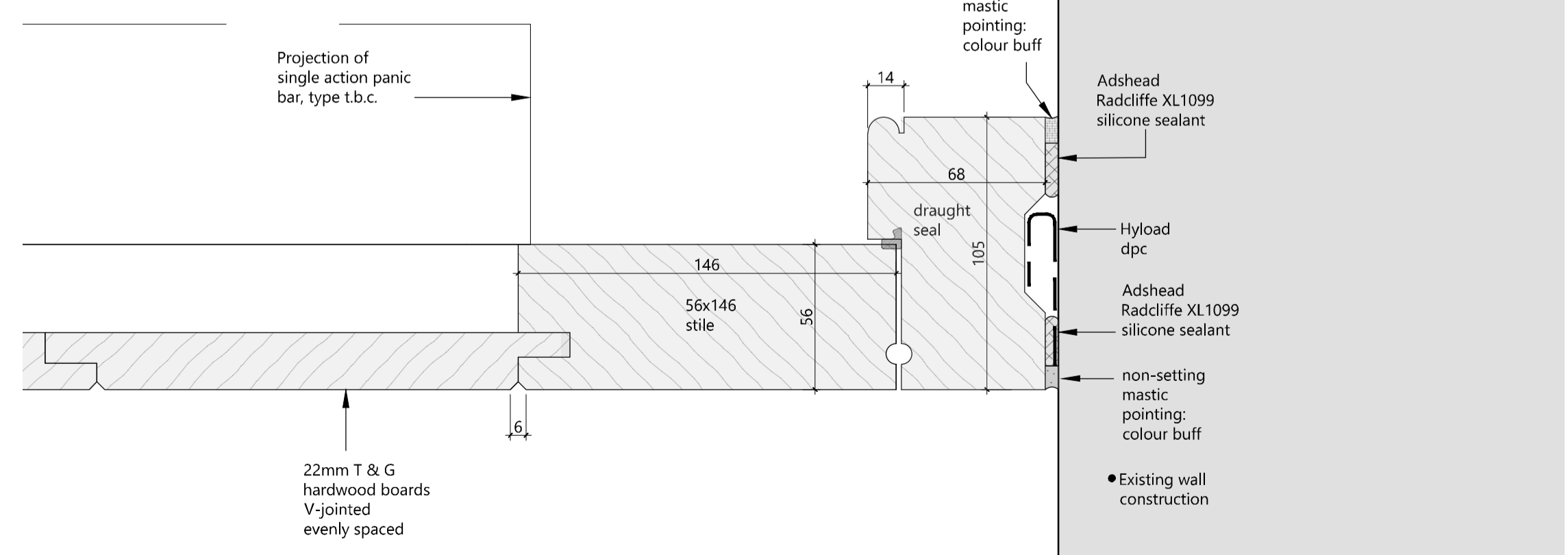

JAMB DETAIL - 1:2

P2 27.08.20 SECOND ISSUE NP SJ

Rev.	Date	Details	Drawn	Checked

Nicholas Jacob Architects
 Architecture • Conservation • Interiors

The Chesil's Wherry Quay, Ipswich, IP4 1AS
 01473 221159

Issued for:

PRELIMINARY

Client/Project:
 LabTech Investments Ltd
 Stables Market, Camden, London

Drawing title:
 Horse Hospital, Camden Stables Market
 EDG02 JOINERY DETAILS

Project number: 20044	Drawing number: 502	Revision: P2
Scale: As Shown @A1	Drawn By: NP	Checked By: SJ
Date: JUL' 2020		

Crop marks are visible when the full extent of this drawing is plotted.
 Reference dimensions: 820mm from the crop mark to right of the block & 570mm between crop marks vertically.

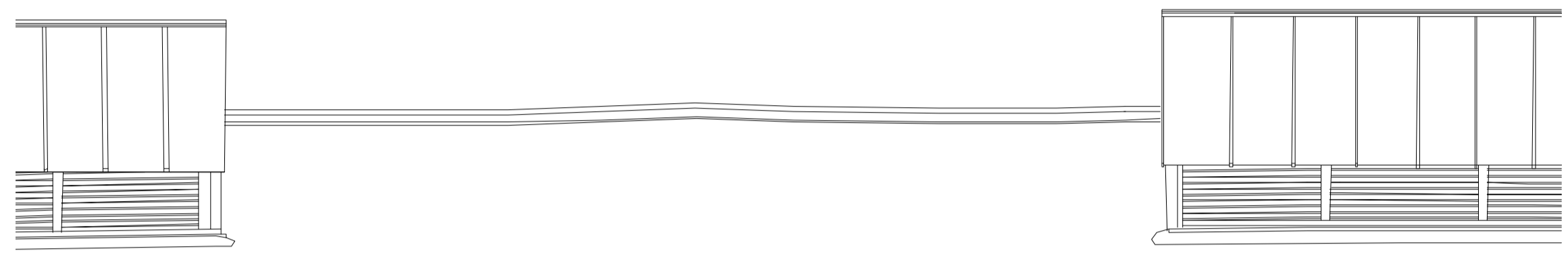
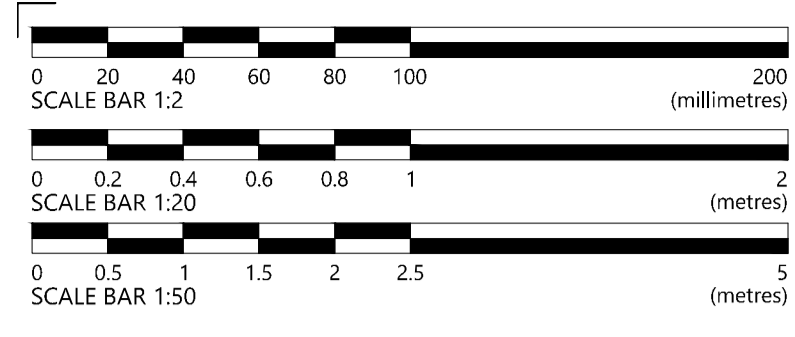

Tile

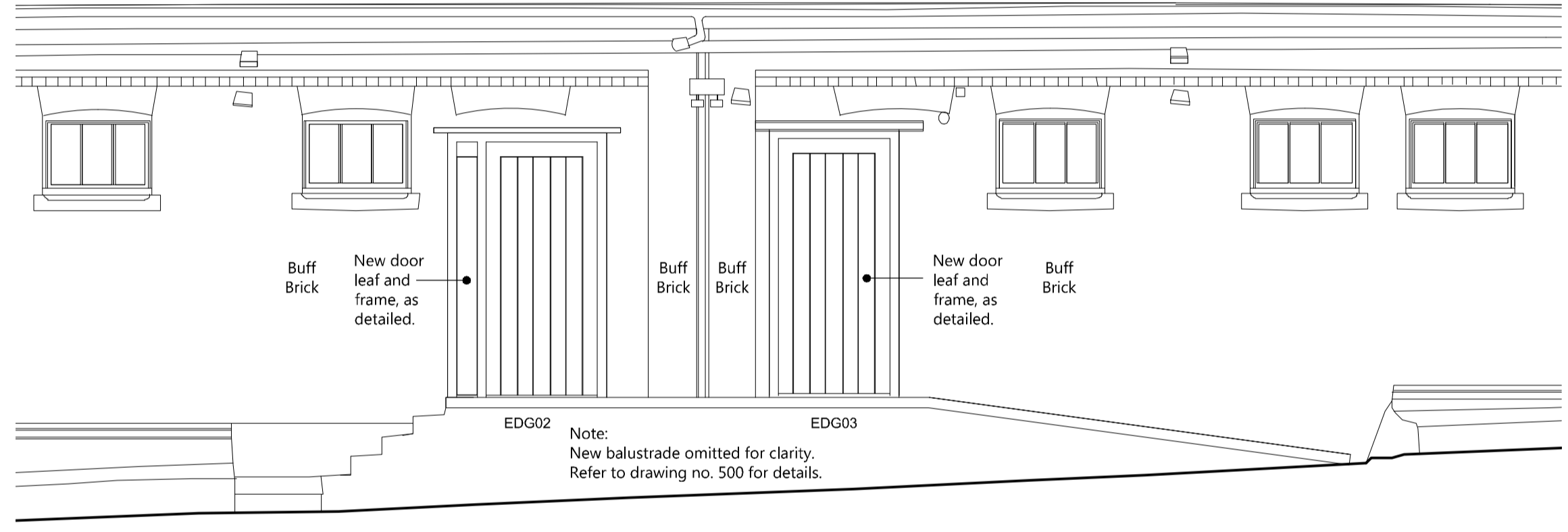

NORTH ELEVATION - 1:50

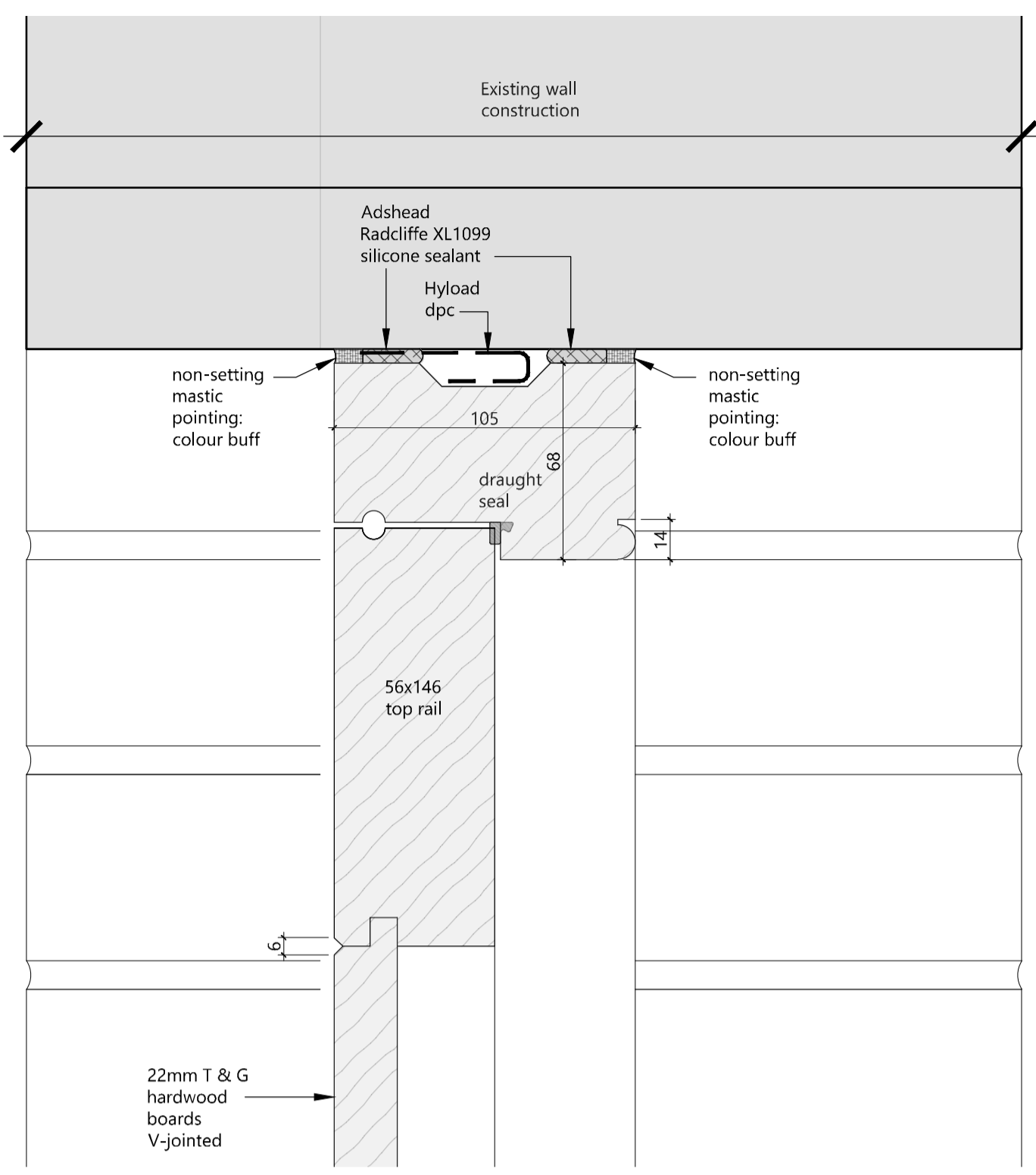

HEAD DETAIL - 1:2

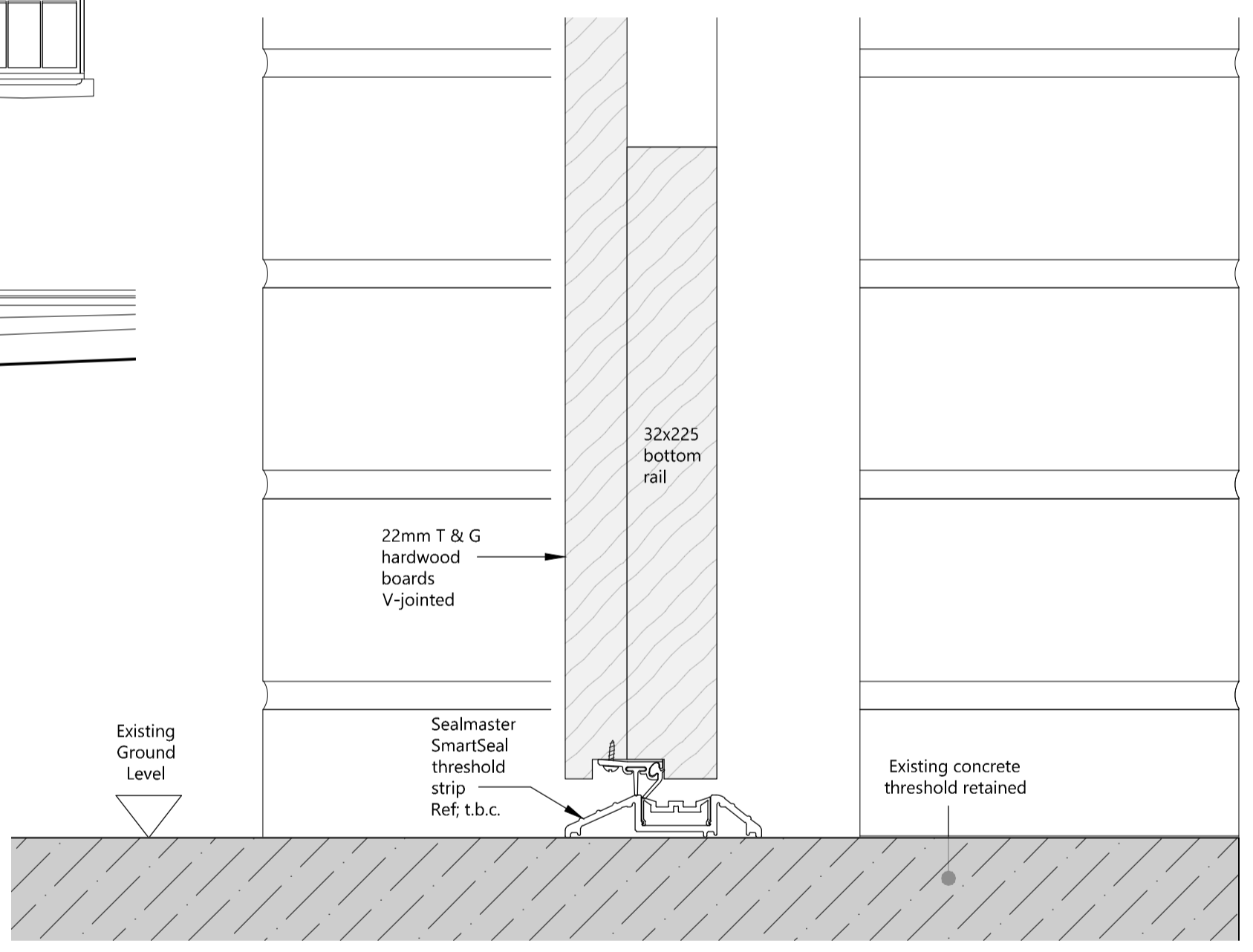

CILL DETAIL - 1:2

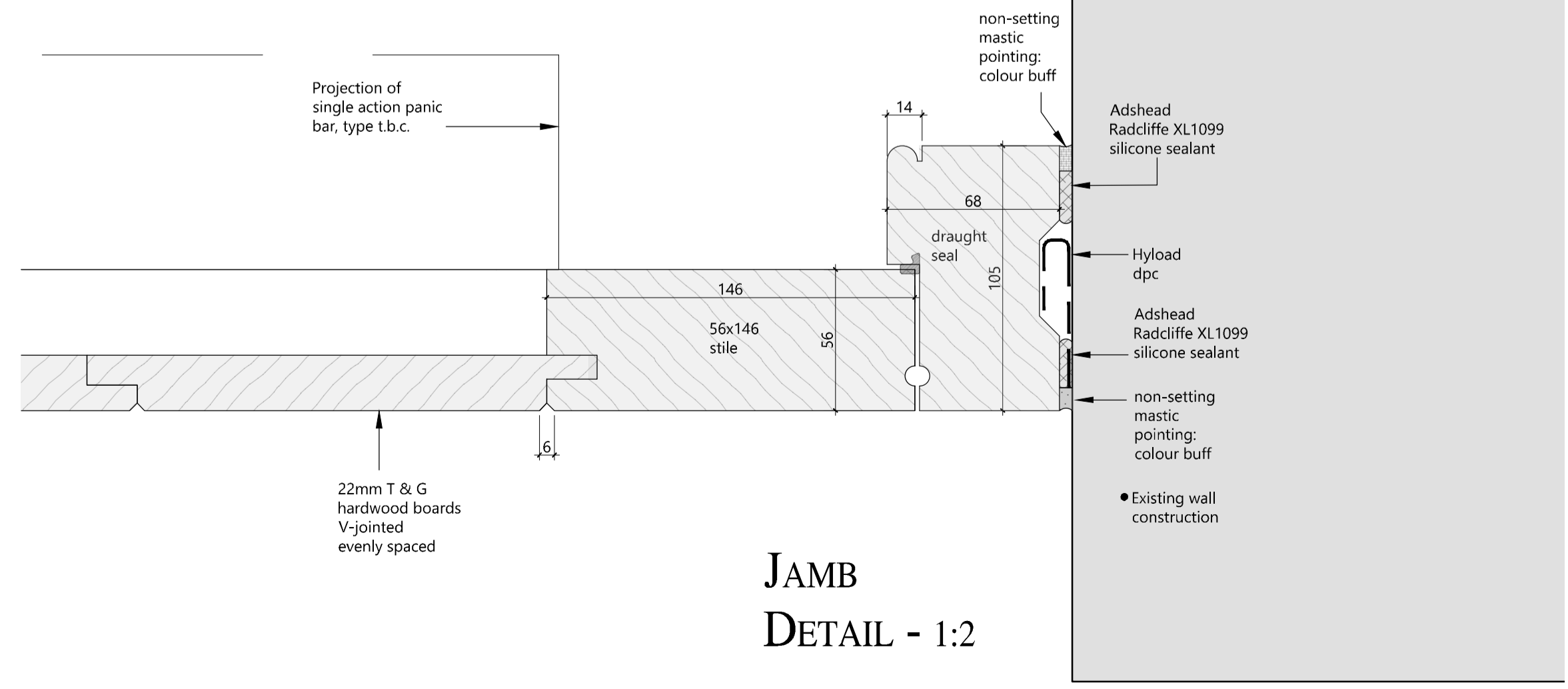

JAMB DETAIL - 1:2

ELEVATION - 1:20 (Internal)

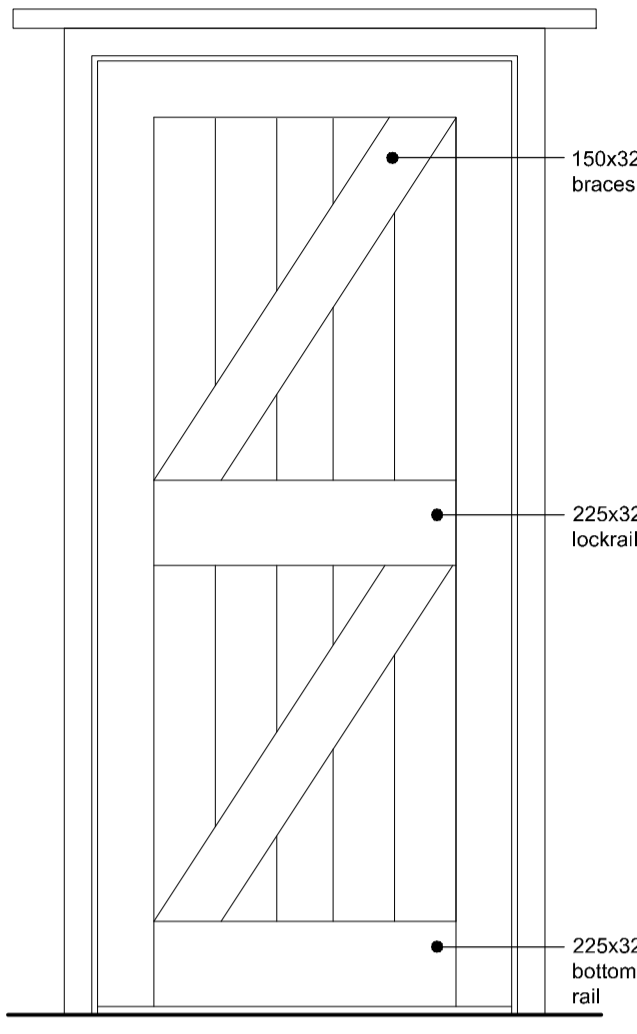

ELEVATION - 1:20 (External)

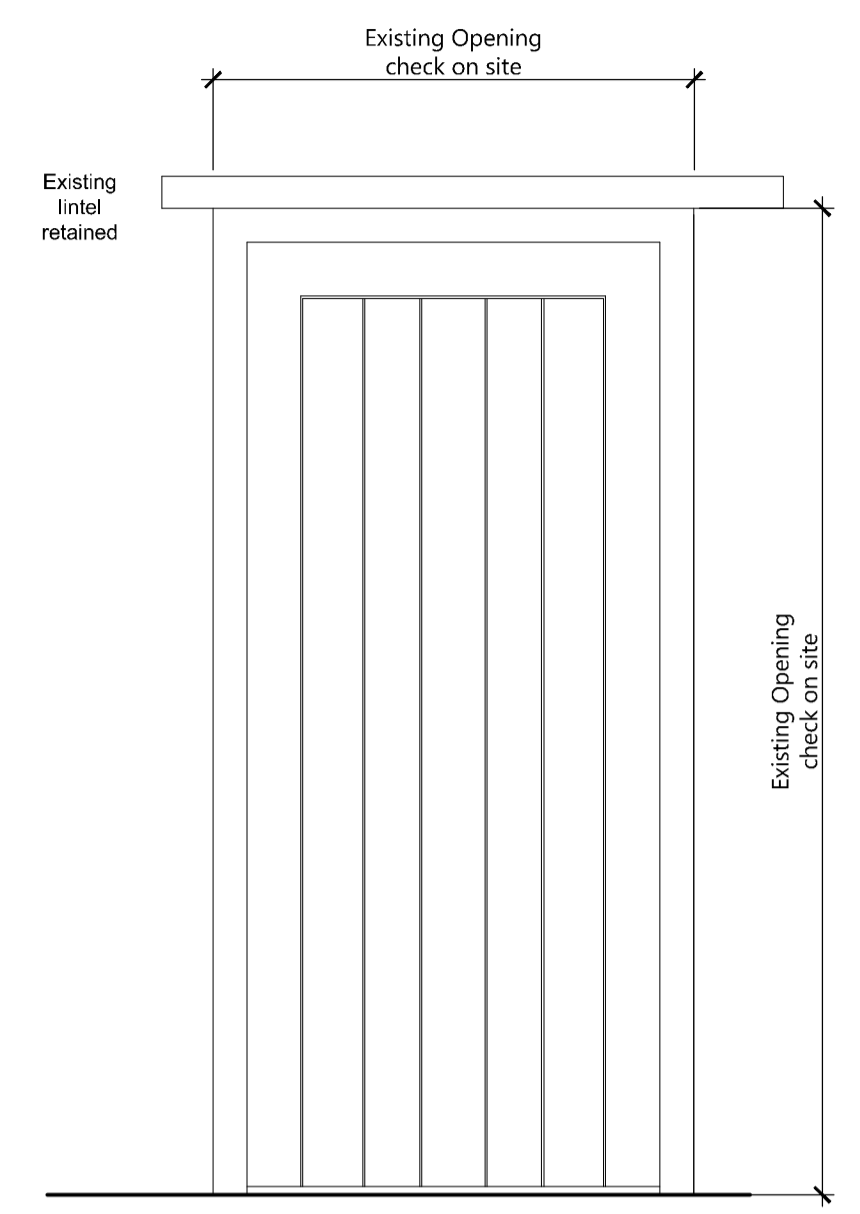

SECTION - 1:20

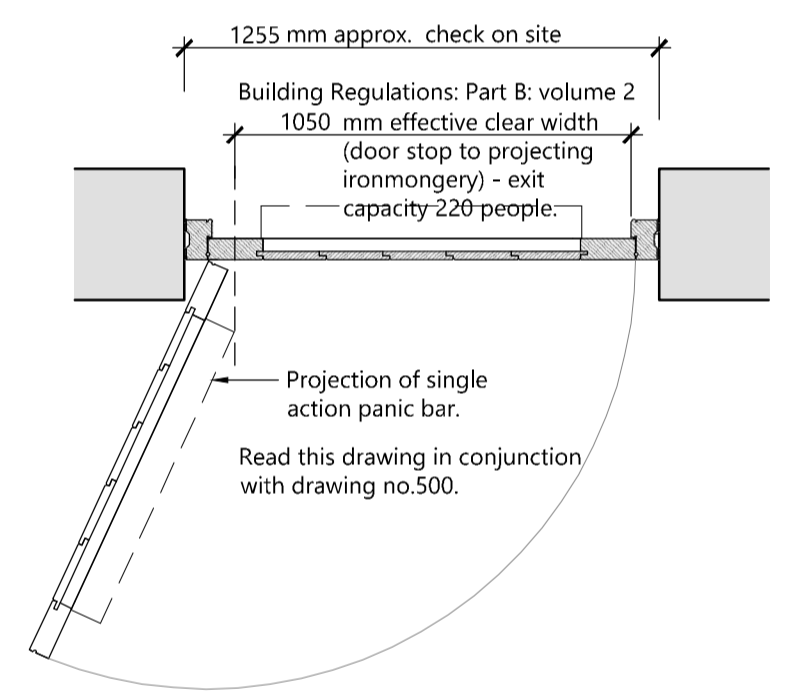
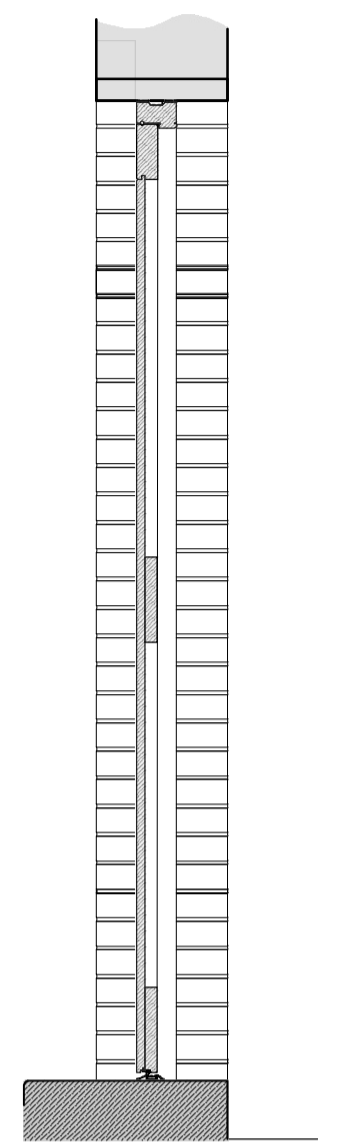

PLAN- 1:20

Joinery Notes:
 All joinery to be in hardwood for paint finish, unless noted otherwise.
 Joinery to be fully primed prior to delivery to site.
 Draught/weatherstripping as appropriate by joiner.
 Ironmongery: as specified.

Crop marks are visible when the full extent of this drawing is plotted. Reference dimensions: 820mm from the crop mark to right of the block & 570mm between crop marks vertically.

IF IN DOUBT ABOUT ANY INFORMATION CONTAINED IN THIS DRAWING ASK. DO NOT SCALE. CHECK ALL DIMENSIONS ON SITE AND REPORT DISCREPANCIES.

CONSTRUCTION (DESIGN AND MANAGEMENT) REGULATIONS 2015

DESIGNERS HAZARD INFORMATION FOR CONSTRUCTION

1. If you do not fully understand the risks involved during the construction of the items indicated on this drawing ask your manager, health & safety advisor or a member of the design team before proceeding.
2. Scaffold protection to be provided during roof works with internal fall protection.
3. Any manual handling risks to be identified and design team notified in advance of commencement of works.
4. The contractor should be aware that there may be buried or covered services such as electric, gas or BT not identified on drawings.
5. The contractor should be aware of the general condition and stability of building fabric- particularly during demolition and alteration work.
6. When working with lime products which are corrosive to skin and eyes, suitable protection is required.

THIS INFORMATION MUST BE CHECKED ON SITE AND ANY RISKS IDENTIFIED BY OTHER PARTIES REPORTED TO THE PRINCIPAL DESIGNER.

Joinery Notes:
 All joinery to be in hardwood for paint finish, unless noted otherwise.
 Joinery to be fully primed prior to delivery to site.
 Draught/weatherstripping as appropriate by joiner.
 Ironmongery: as specified.

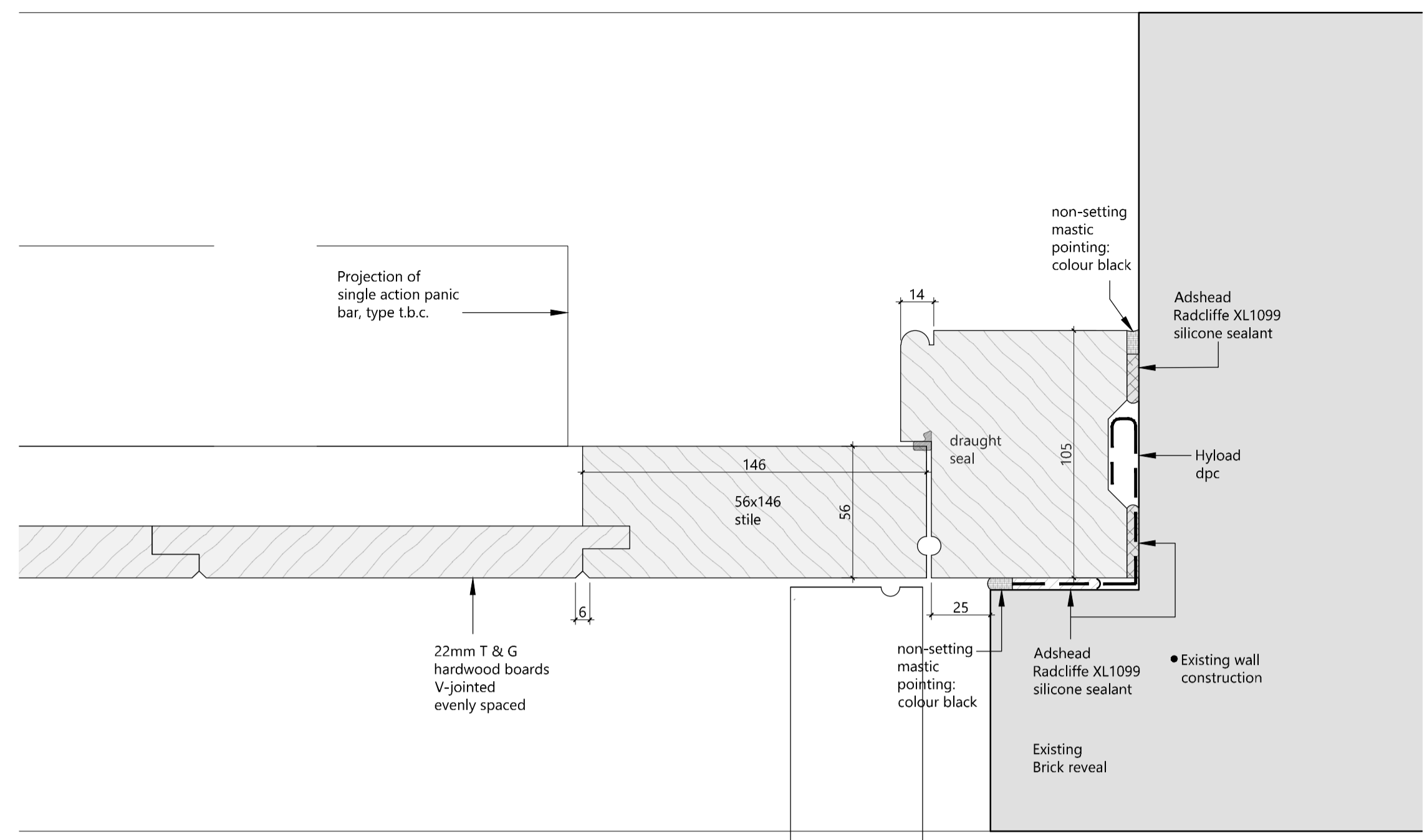

JAMB DETAIL - 1:2

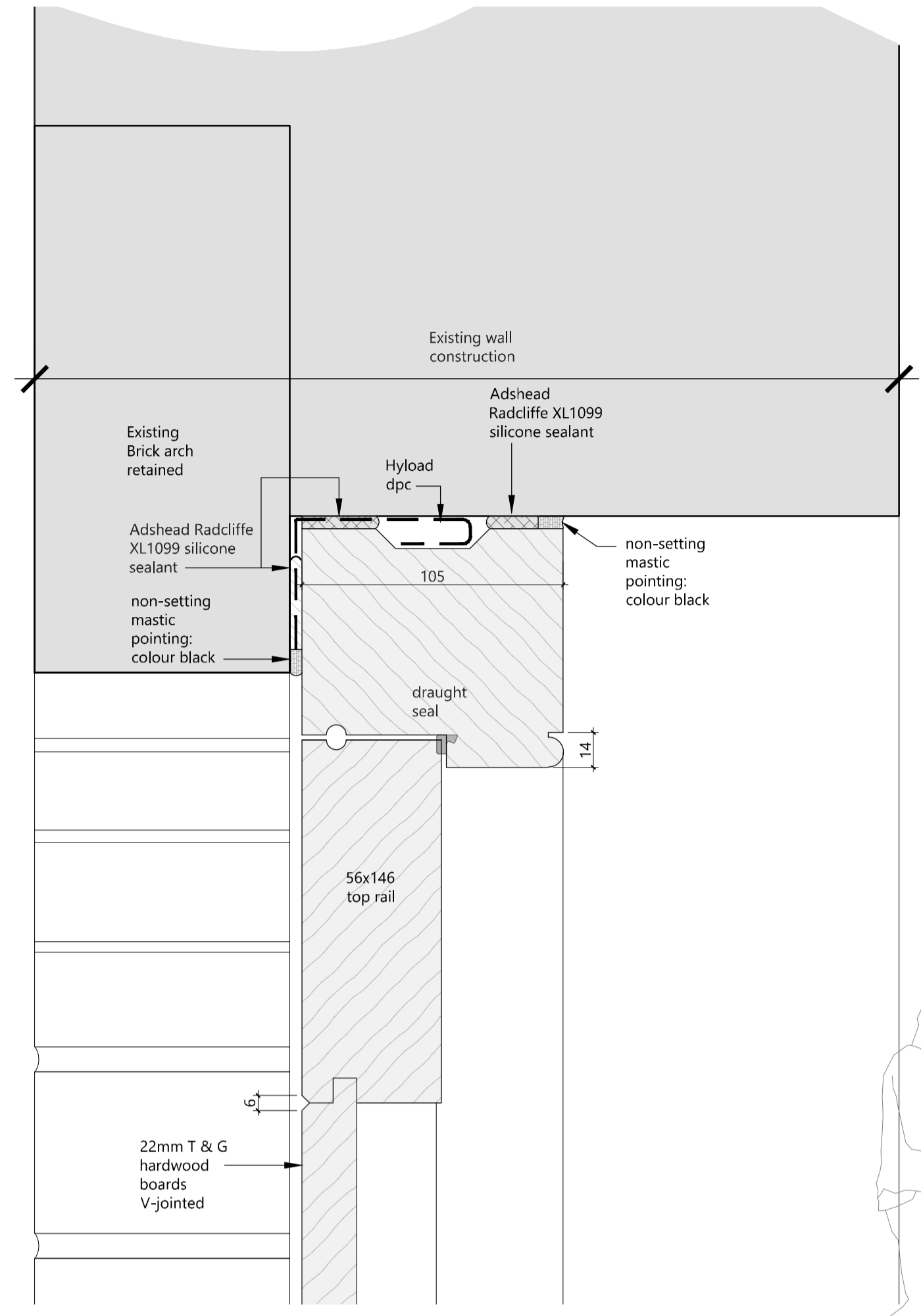

HEAD DETAIL - 1:2

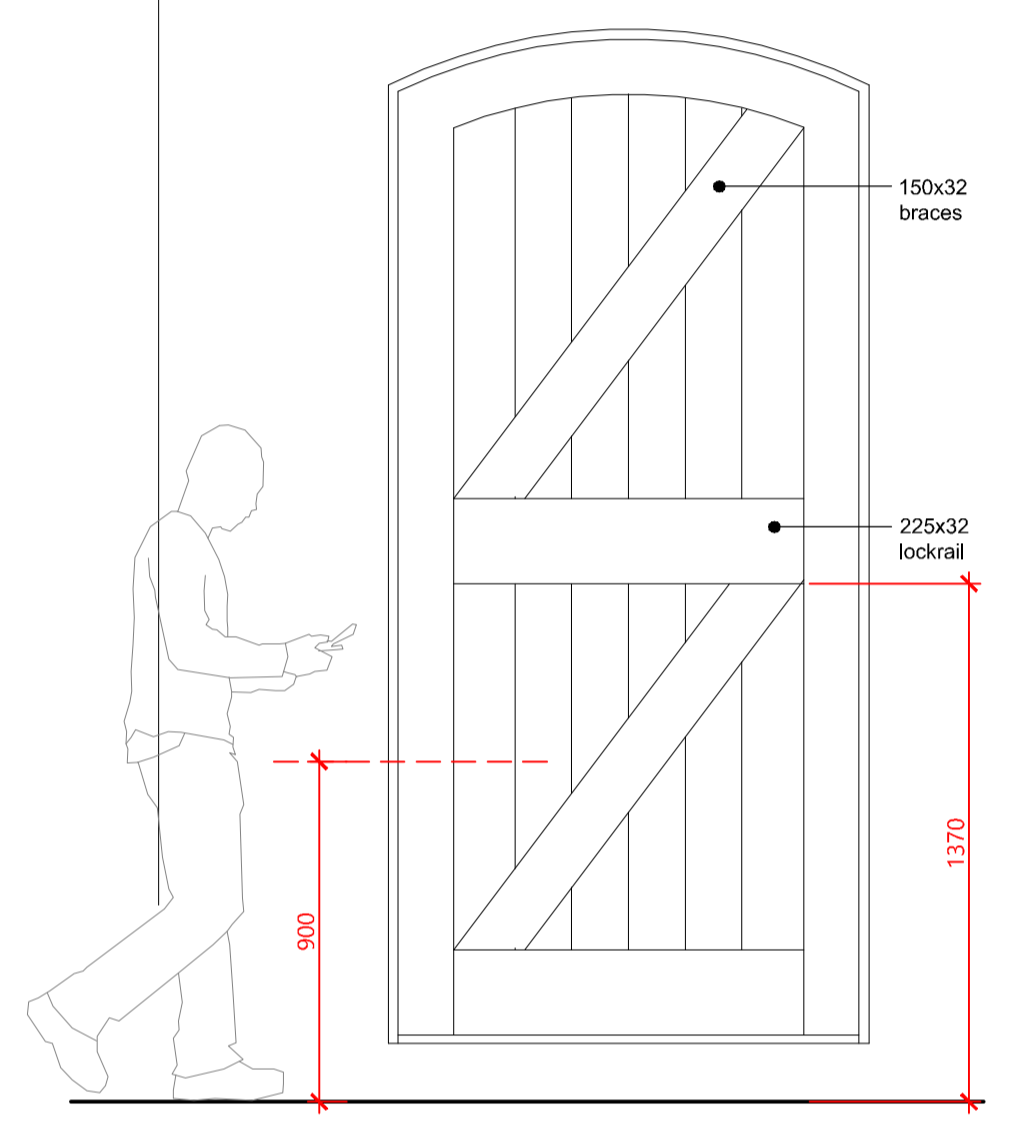

ELEVATION - 1:20 (Internal)

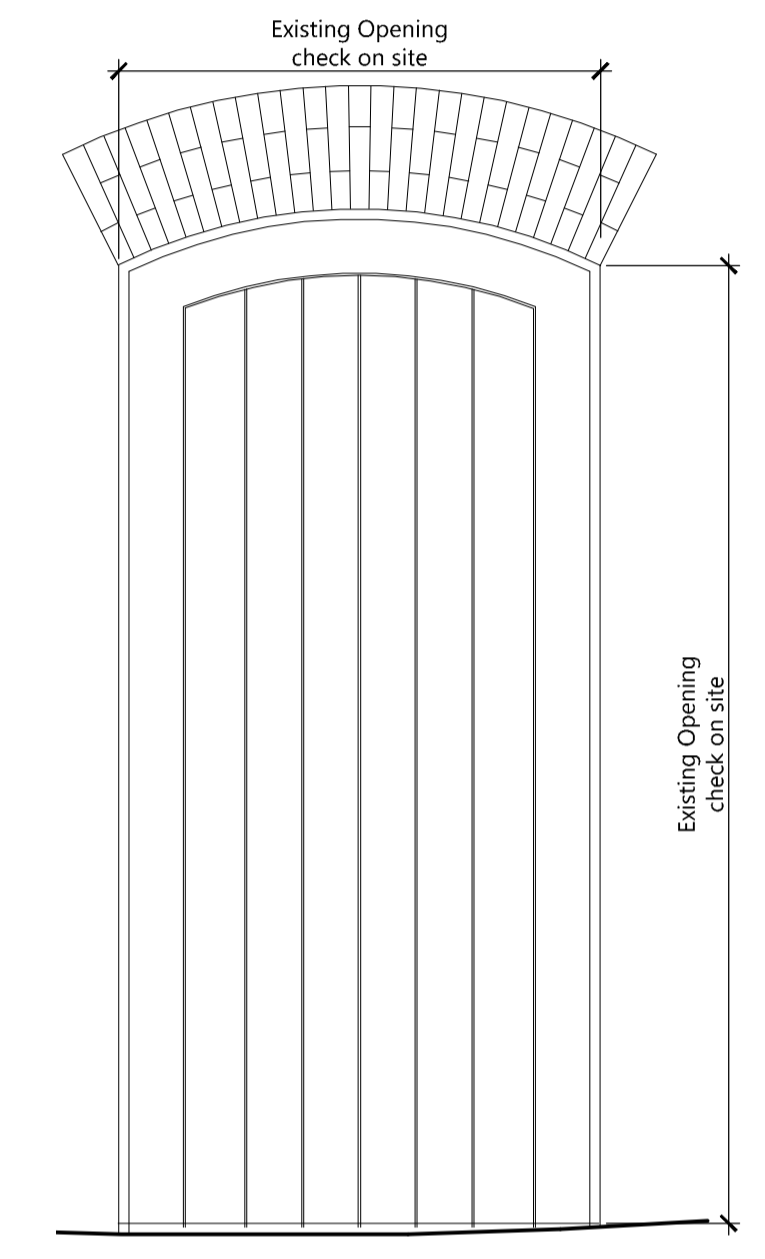

ELEVATION - 1:20 (External)

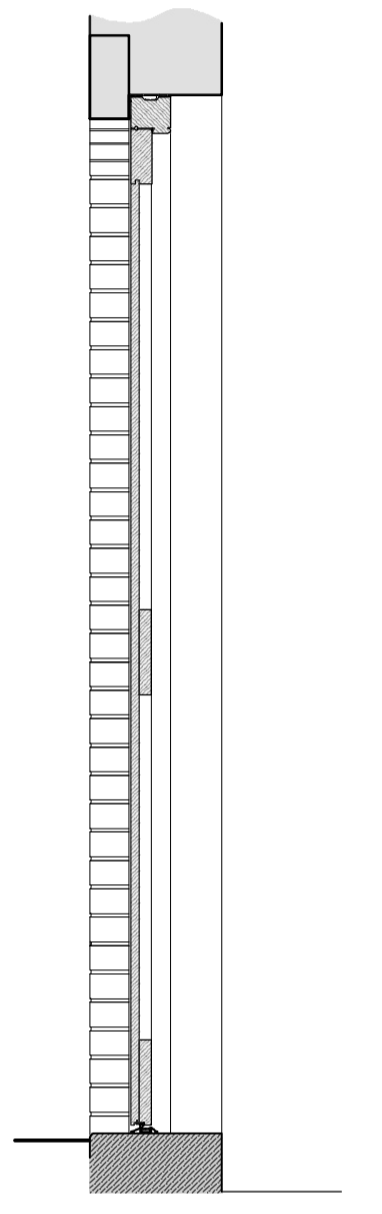

SECTION - 1:20

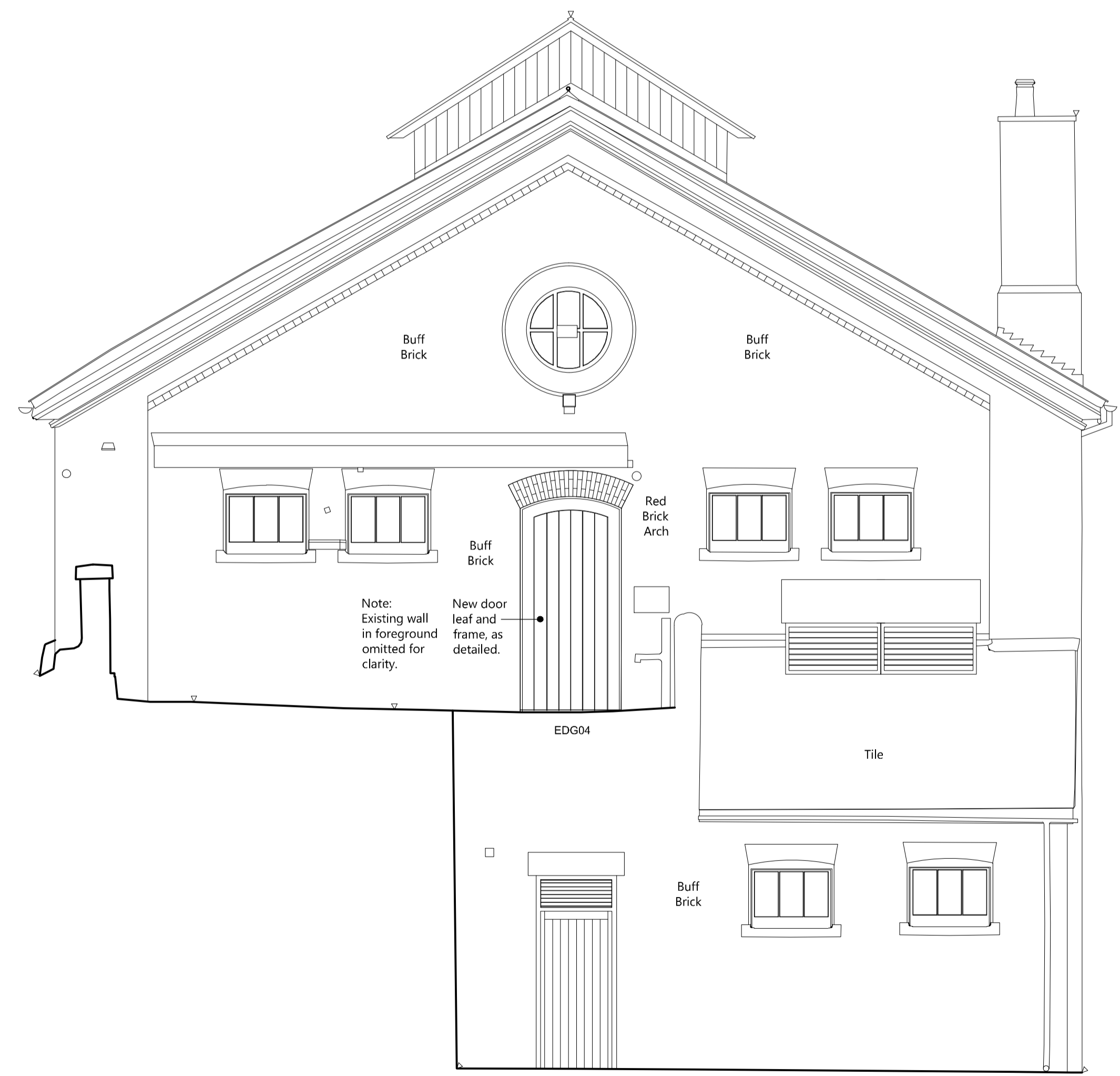

WEST ELEVATION - 1:50

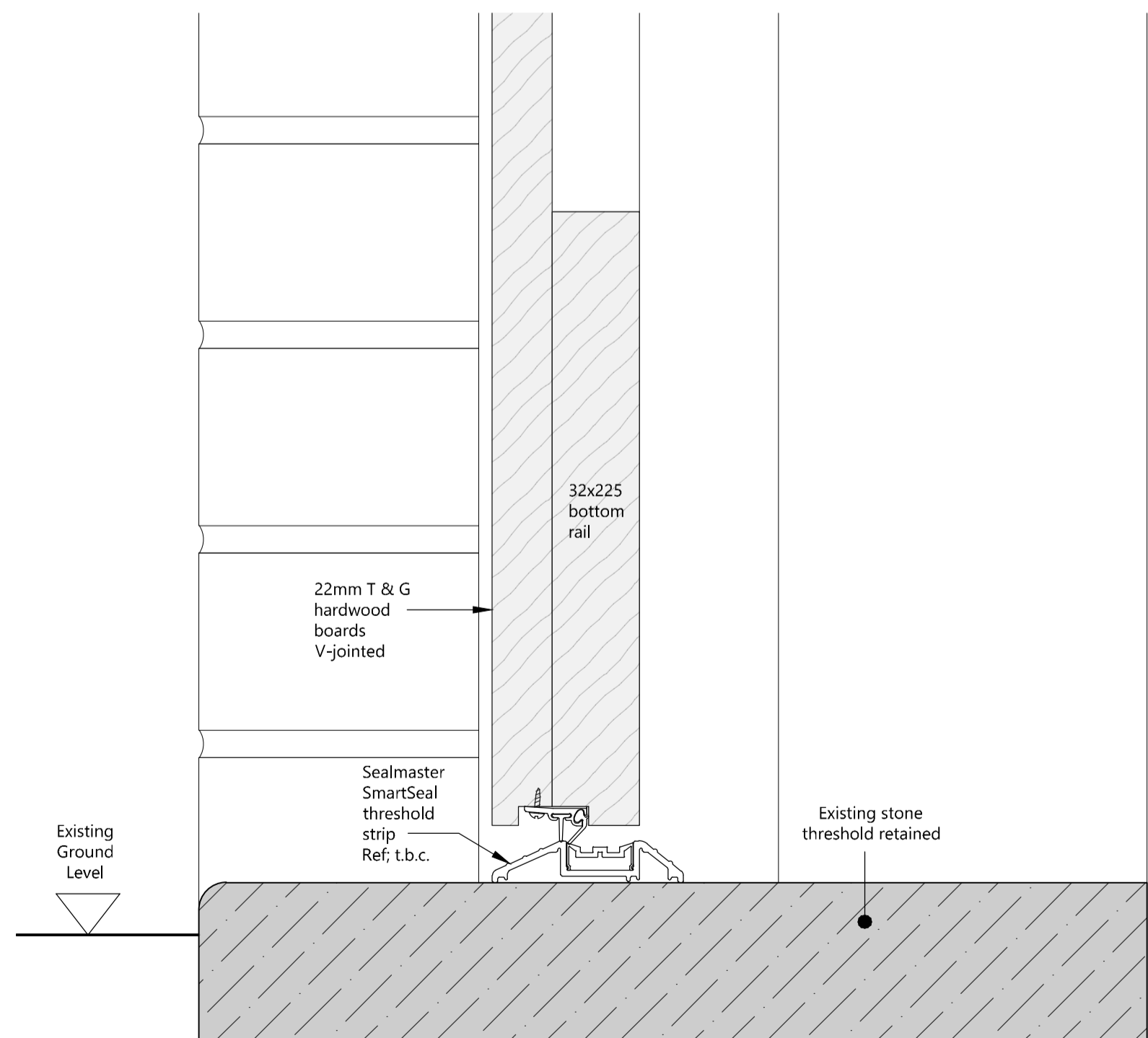

CILL DETAIL - 1:2

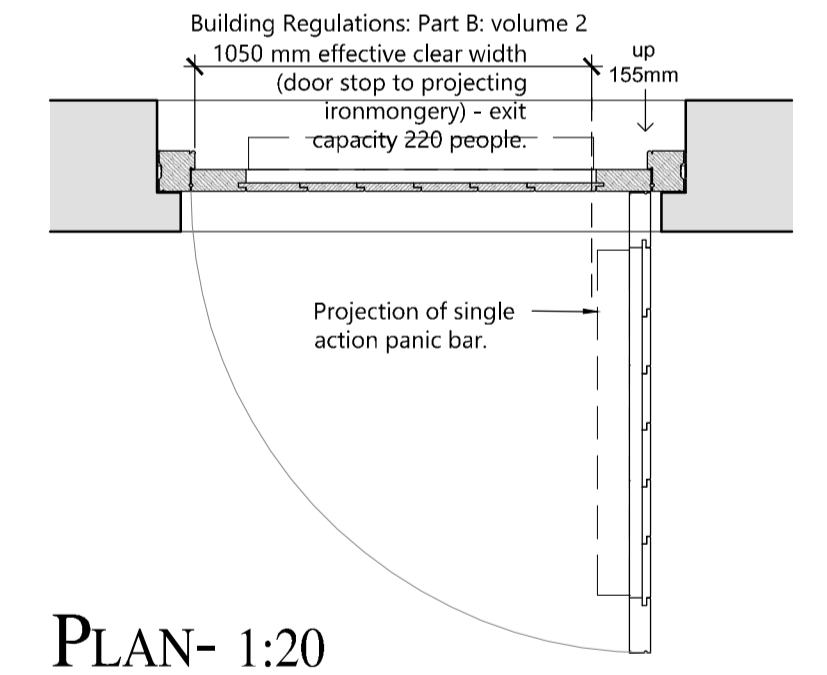

PLAN- 1:20

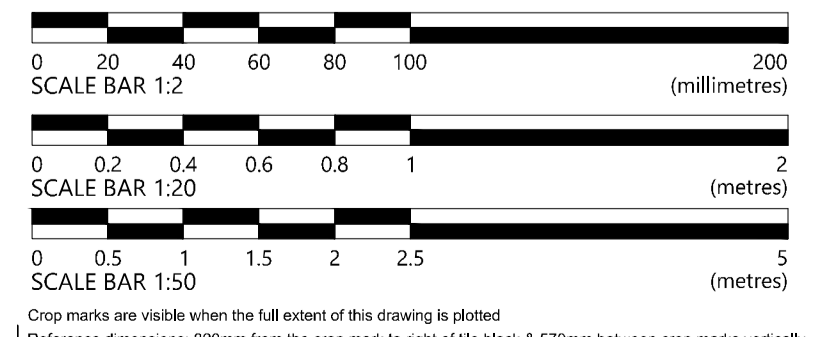

Crop marks are visible when the full extent of this drawing is plotted. Reference dimensions: 820mm from the crop mark to right of the block & 570mm between crop marks vertically.

Rev.	Date	Details	Drawn	Checked

Nicholas Jacob Architects
 Architecture • Conservation • Interiors

The Chesley's Wherry Quay, Ipswich, IP4 1AS
 01473 221159
 Issued for:

PRELIMINARY

Client/Project:
 LabTech Investments Ltd
 Stables Market, Camden, London

Drawing title:
 Horse Hospital, Camden Stables Market
 EDG04 JOINERY DETAILS

Project number: 20044	Drawing number: 504	Revision: P2
Scale: As Shown	Drawn By: @A1 NP	Checked By: SJ
		Date: JUL' 2020

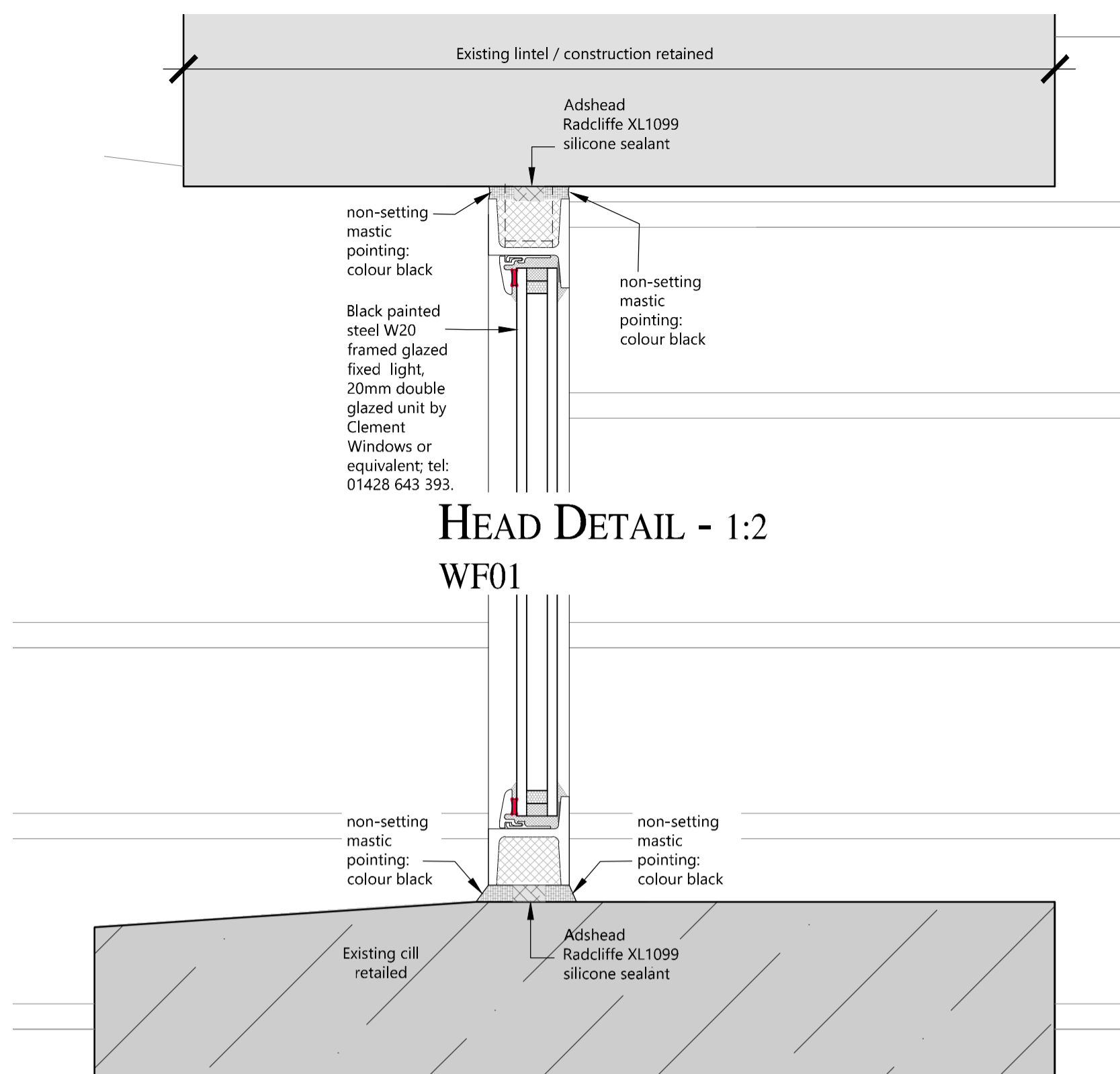

HEAD DETAIL - 1:2

WF01

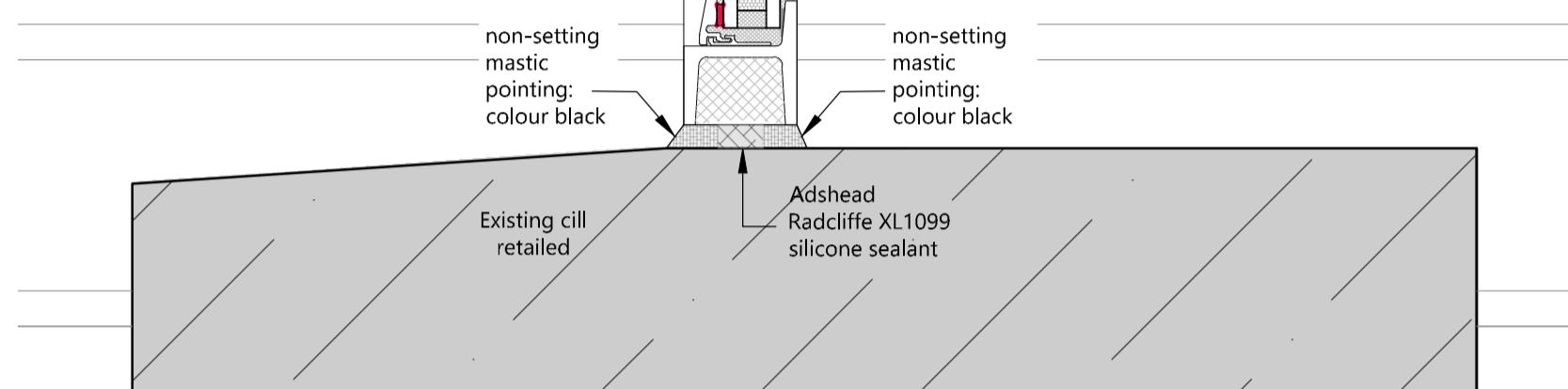

CILL DETAIL - 1:2

WF01

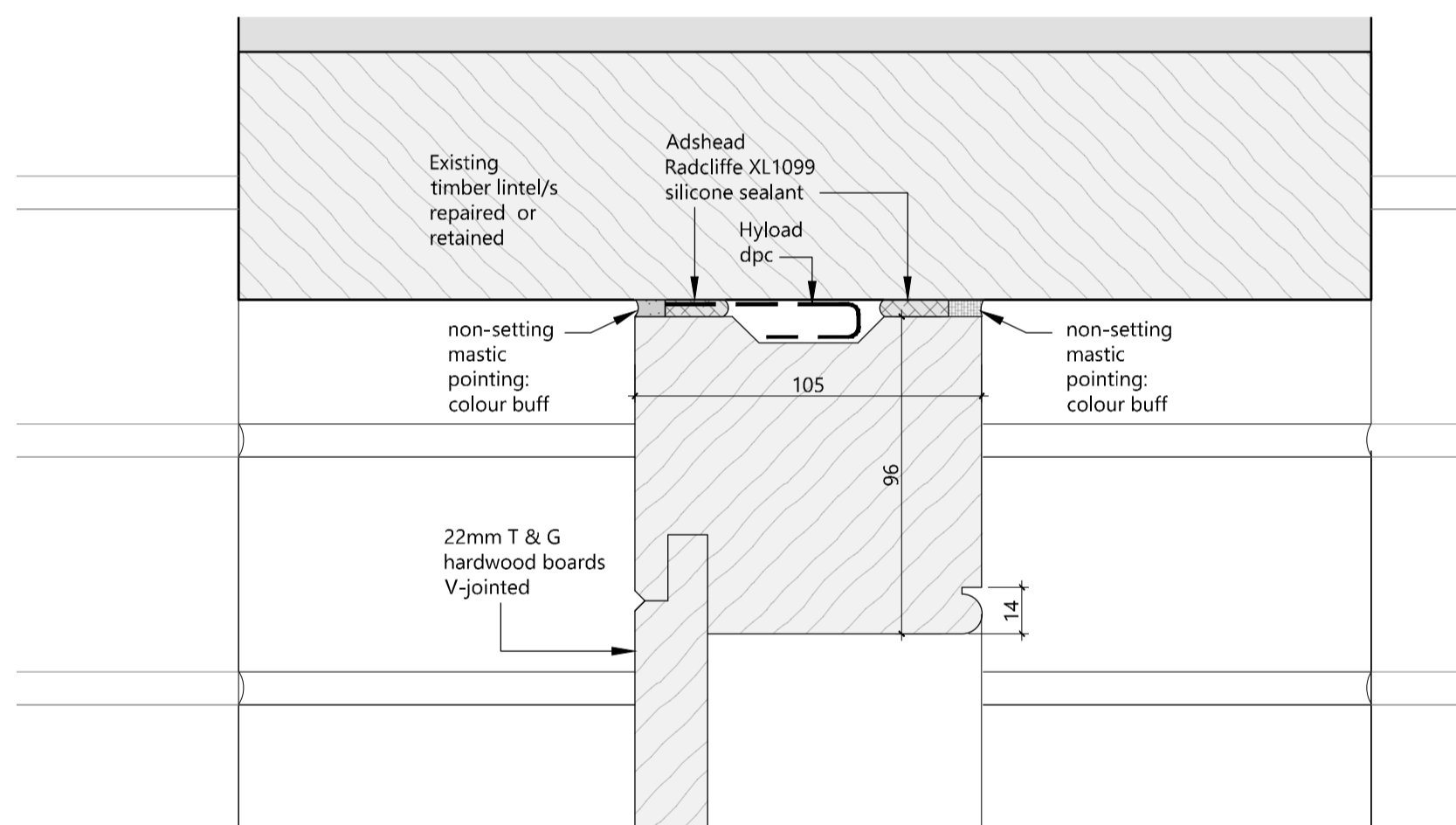

HEAD DETAIL - 1:2

WF02

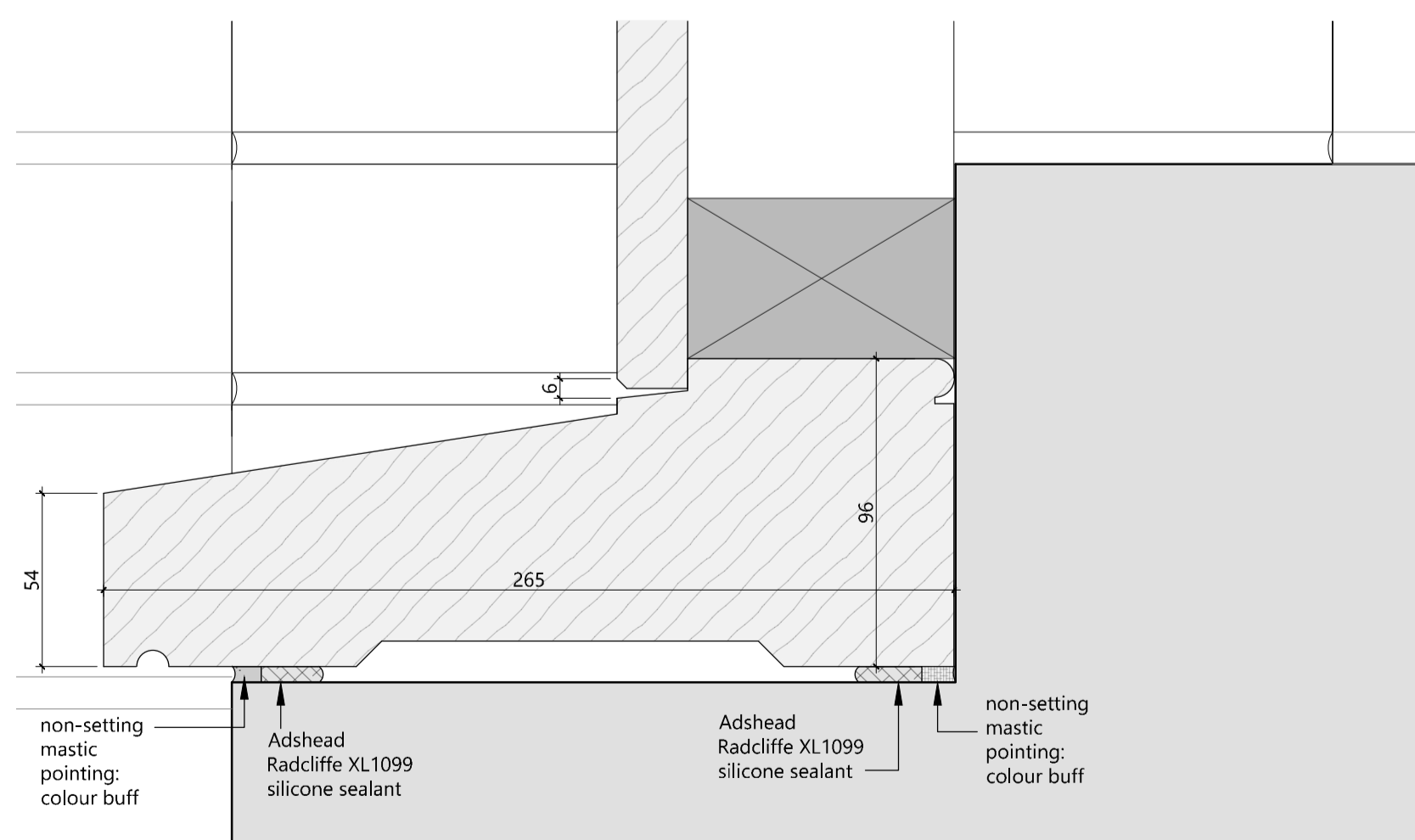

CILL DETAIL - 1:2

WF02

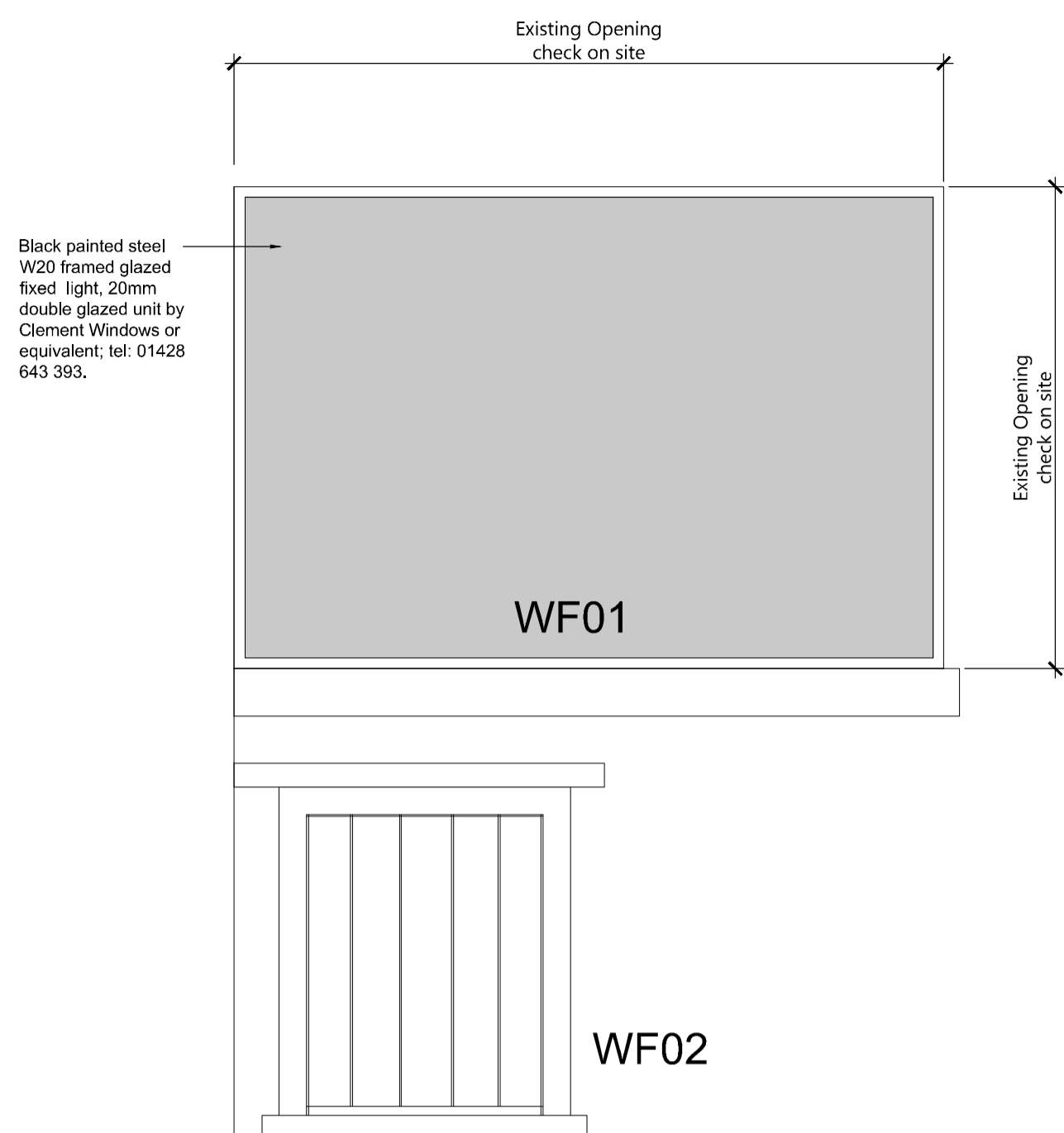

ELEVATION - 1:20

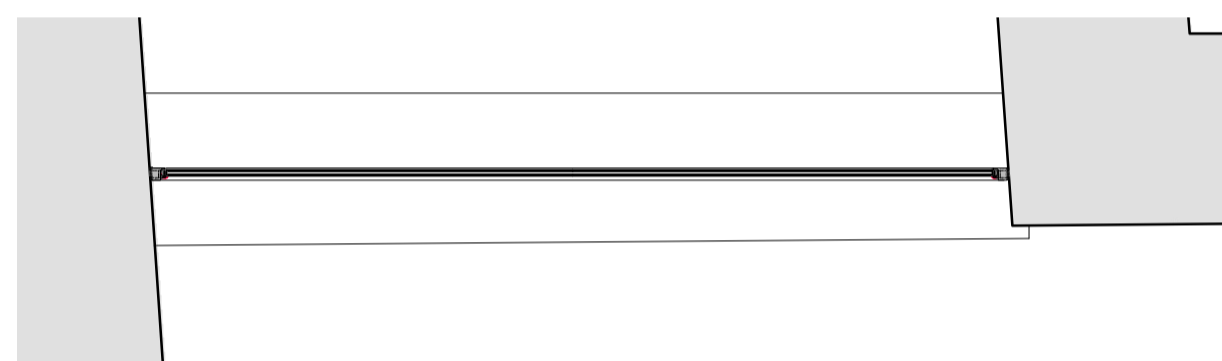

PLAN - 1:20

WF01

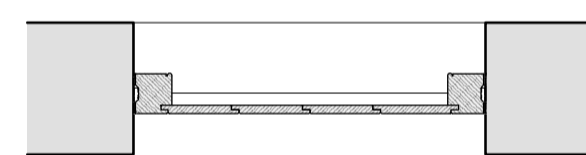

PLAN - 1:20

WF02

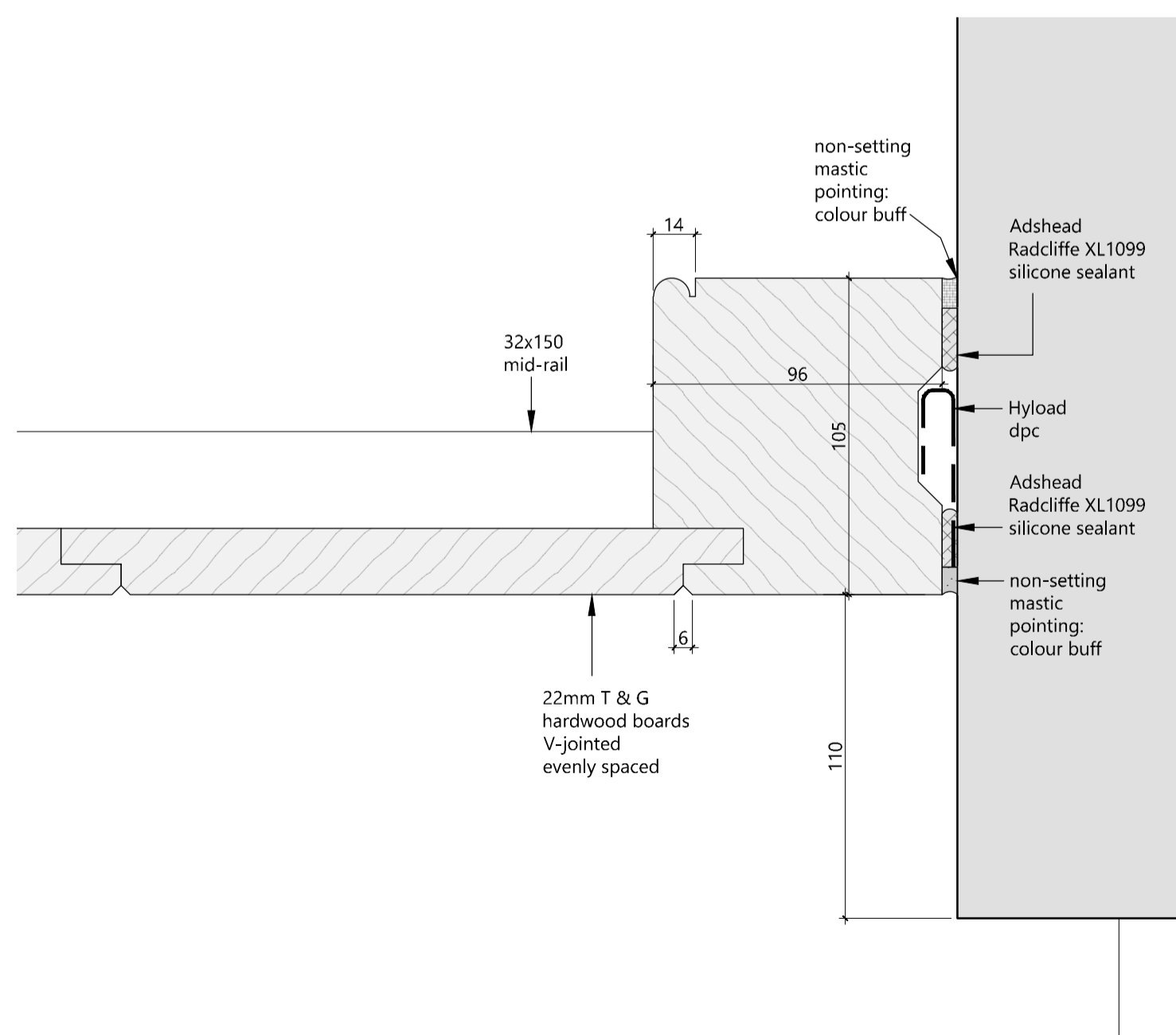

JAMB DETAIL - 1:2

WF02

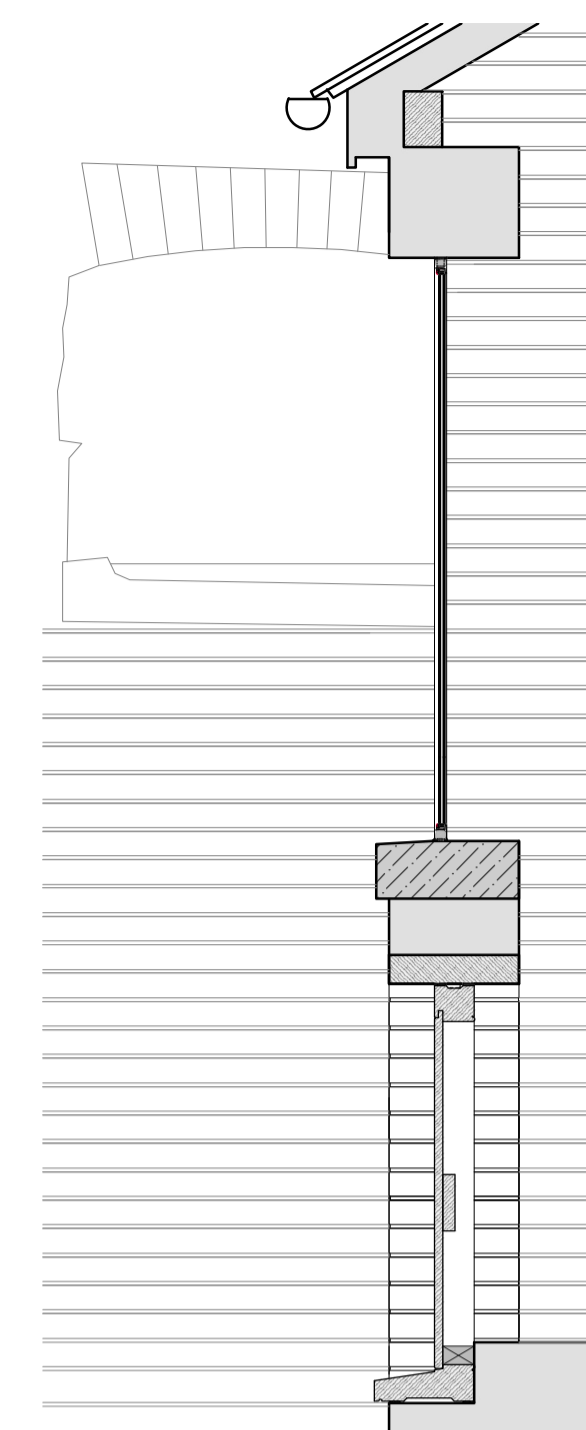

SECTION - 1:20

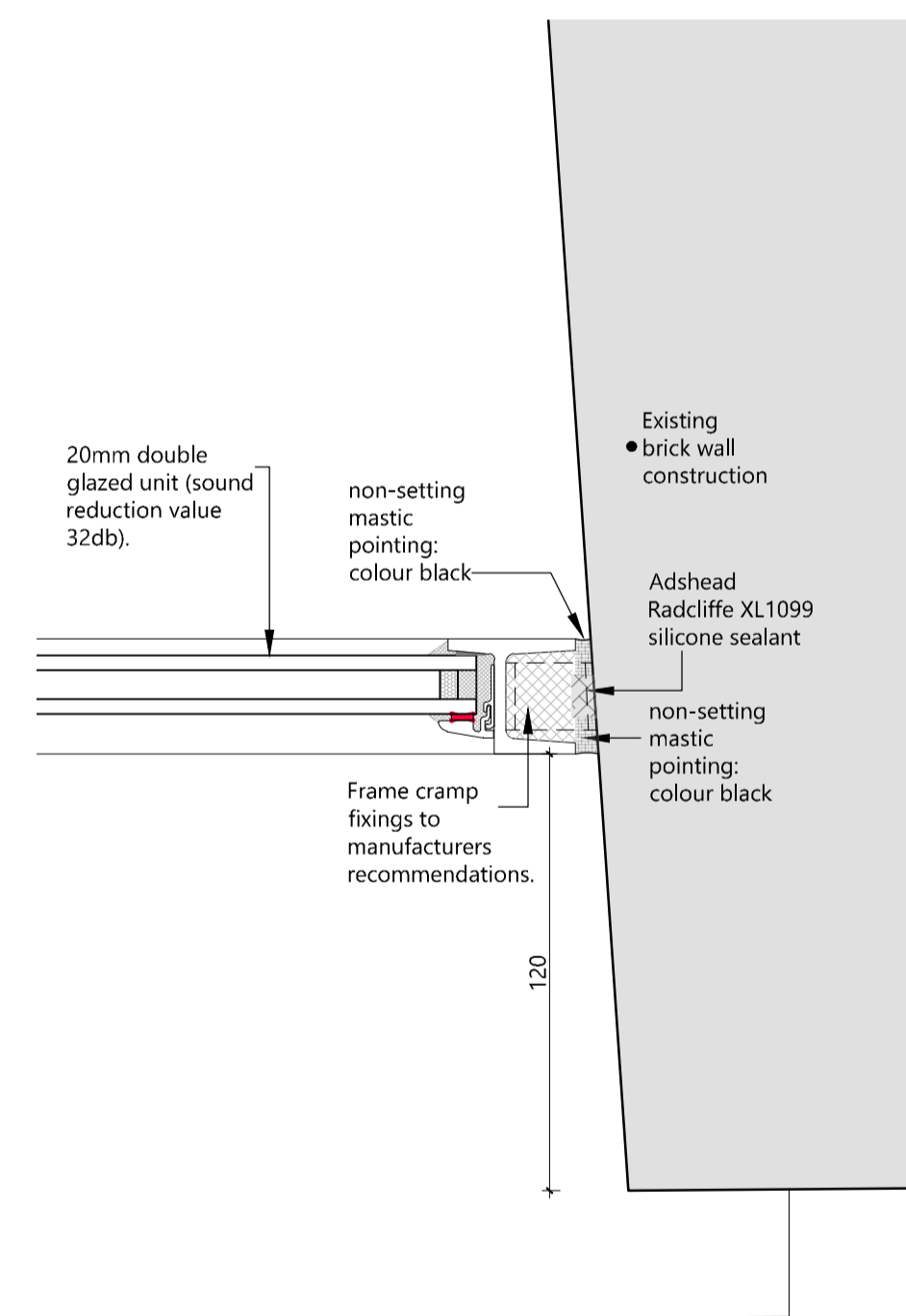

JAMB DETAIL - 1:2

WF01

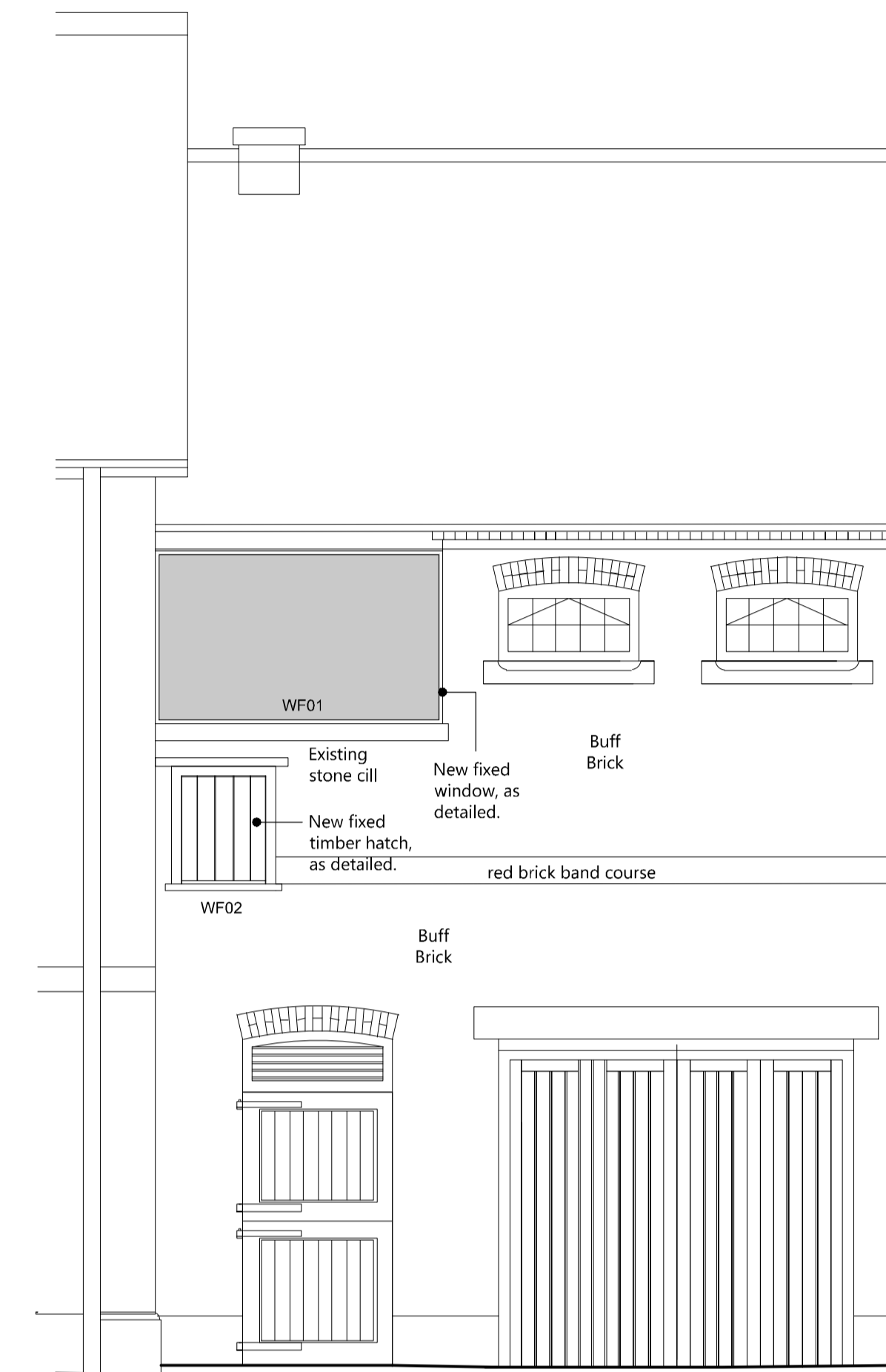

EST ELEVATION - 1:50

Joinery Notes:
 All joinery to be in hardwood for paint finish, unless noted otherwise.
 Joinery to be fully primed prior to delivery to site.
 Draught/weatherstripping as appropriate by joiner.
 Ironmongery: as specified.

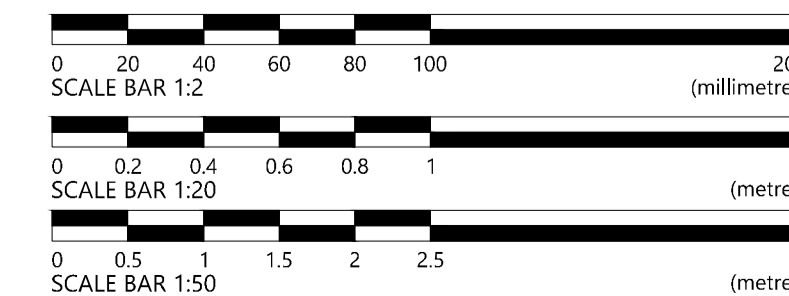

1. If you do not fully understand the risks involved during the construction of the items indicated on this drawing ask your manager, health & safety advisor or a member of the design team before proceeding.
2. Scaffold protection to be provided during roof works with internal fall protection.
3. Any manual handling risks to be identified and design team notified in advance of commencement of works.
4. The contractor should be aware that there may be buried or covered services such as electric, gas or BT not identified on drawings.
5. The contractor should be aware of the general condition and stability of building fabric- particularly during demolition and alteration work.
6. When working with lime products which are corrosive to skin and eyes, suitable protection is required.

THIS INFORMATION MUST BE CHECKED ON SITE AND ANY RISKS IDENTIFIED BY OTHER PARTIES REPORTED TO THE PRINCIPAL DESIGNER.

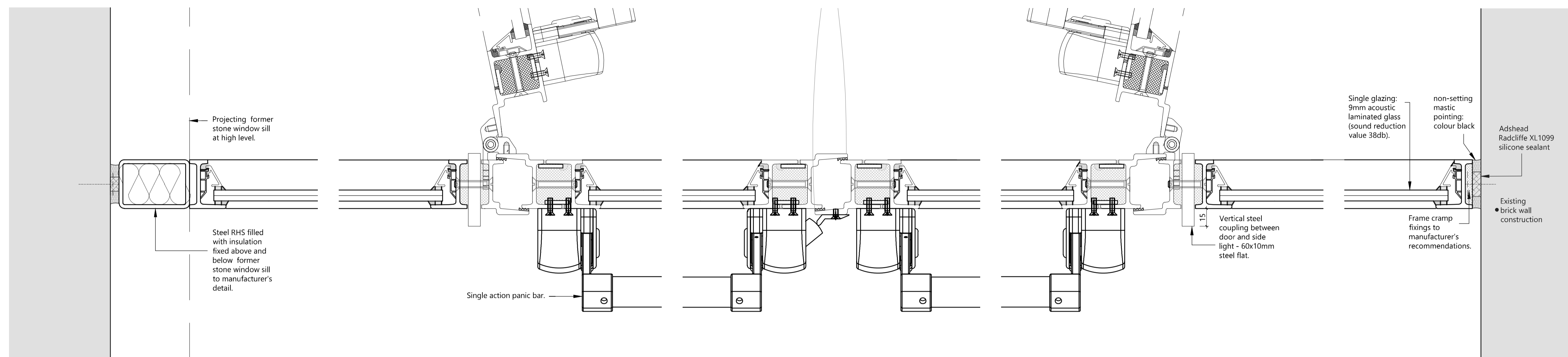

DETAIL PLAN - 1:2

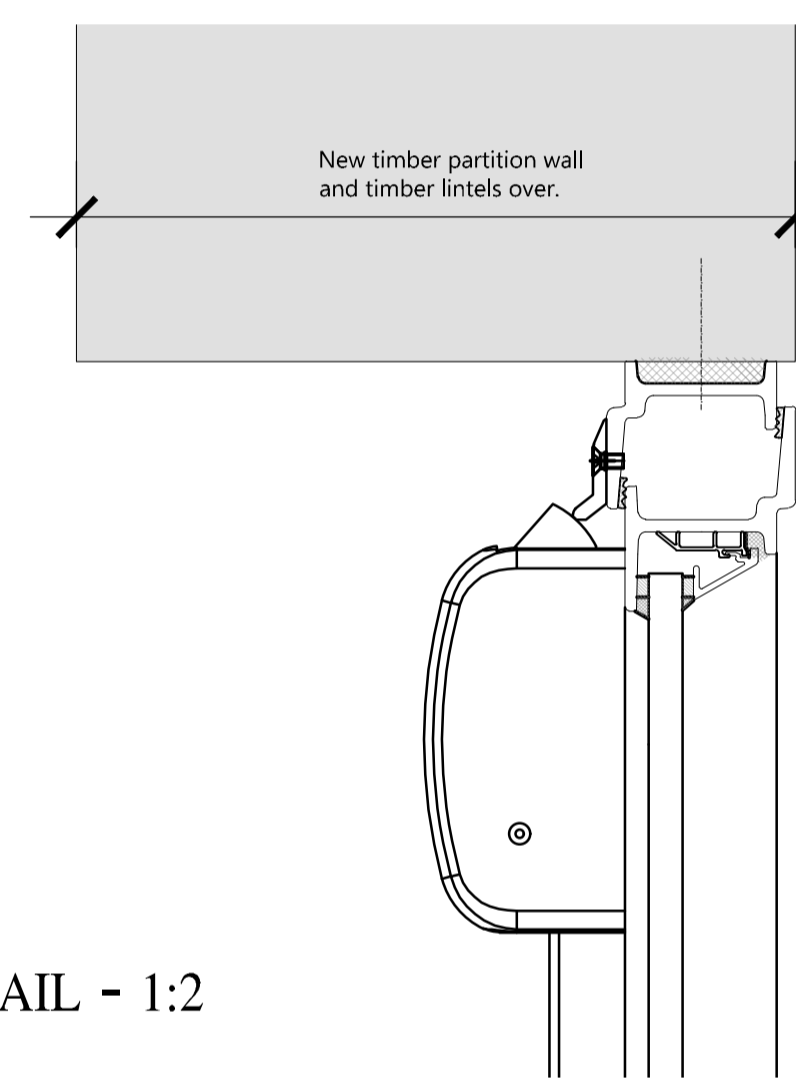

HEAD DETAIL - 1:2

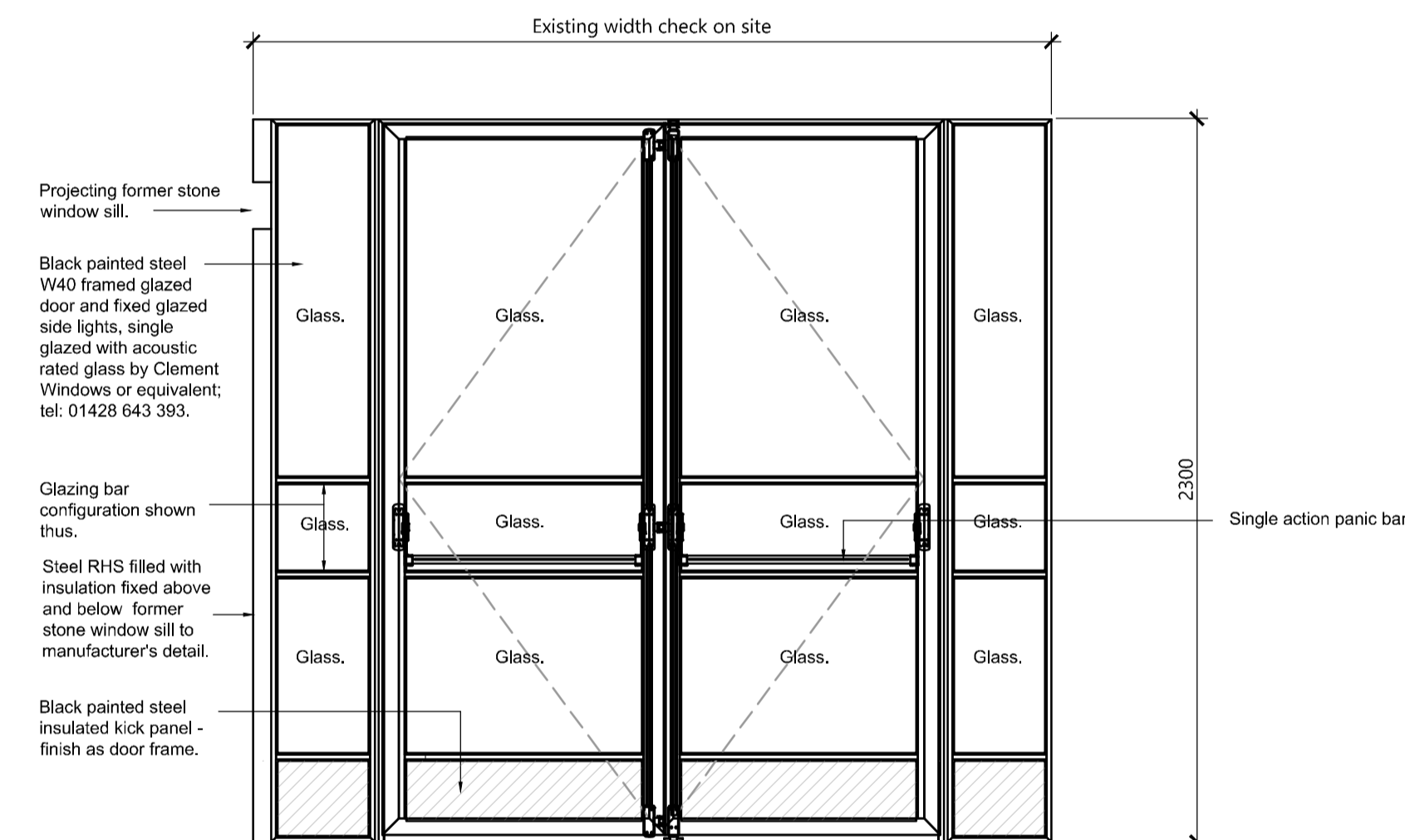

ELEVATION - 1:20
(Internal)

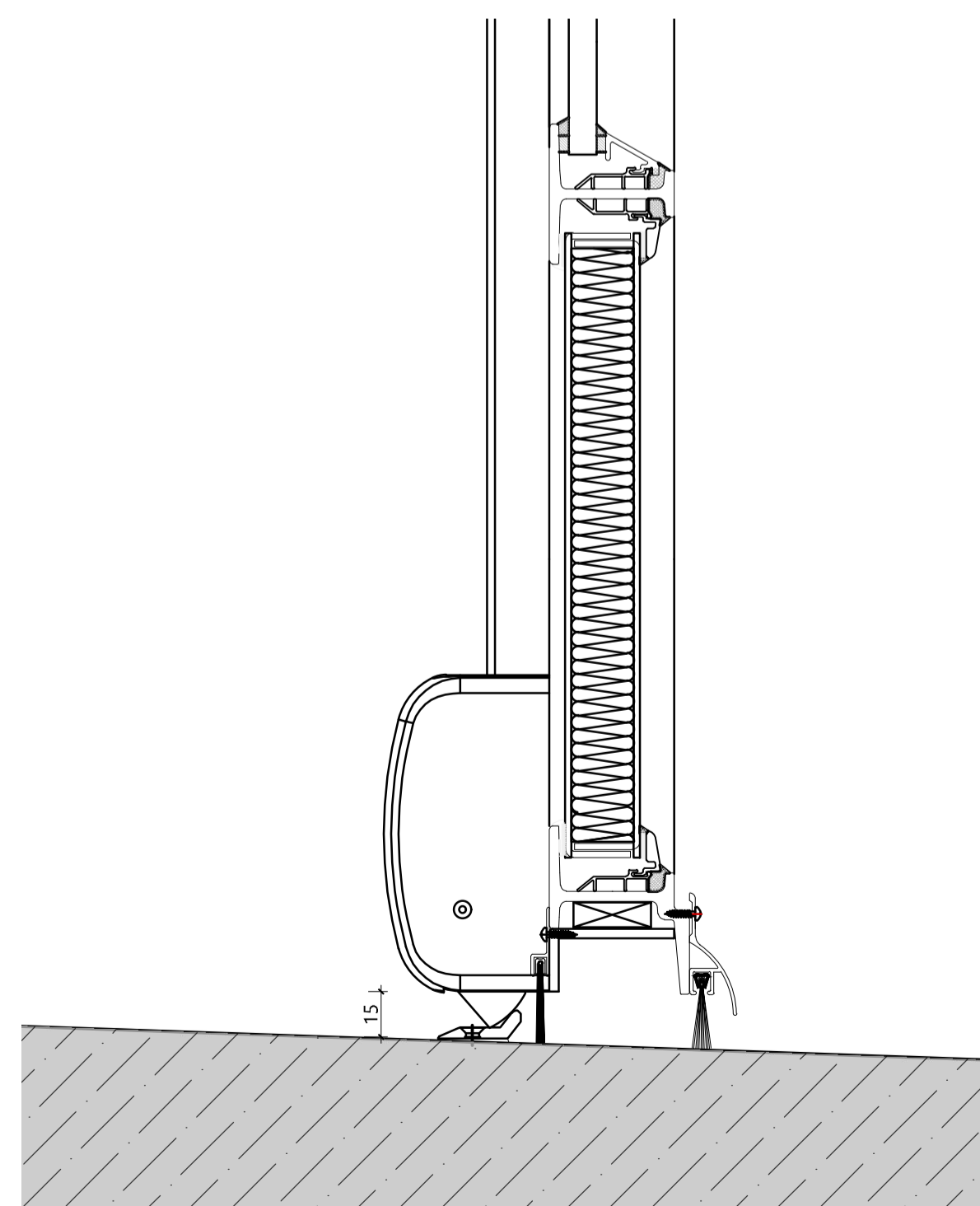

CILL DETAIL - 1:2

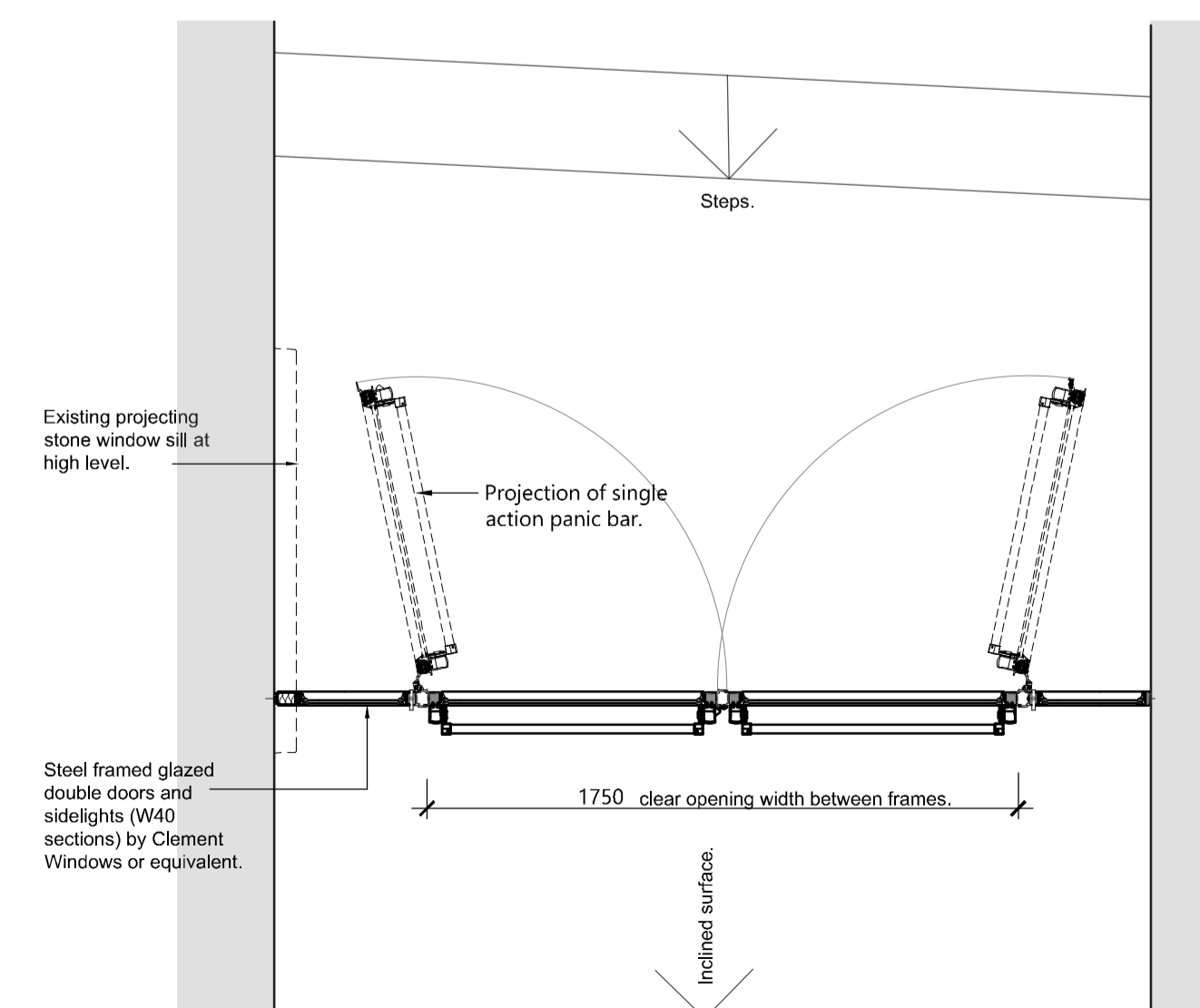

PLAN- 1:20

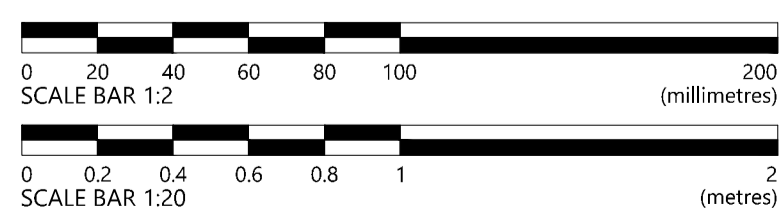

1:20 Scale: 820mm from the crop mark to right of life block & 570mm between crop marks vertically

1. If you do not fully understand the risks involved during the construction of the items indicated on this drawing ask your manager, health & safety advisor or a member of the design team before proceeding.
2. Scaffold protection to be provided during roof works with internal fall protection.
3. Any manual handling risks to be identified and design team notified in advance of commencement of works.
4. The contractor should be aware that there may be buried or covered services such as electric, gas or BT not identified on drawings.
5. The contractor should be aware of the general condition and stability of building fabric- particularly during demolition and alteration work.
6. When working with lime products which are corrosive to skin and eyes, suitable protection is required.

THIS INFORMATION MUST BE CHECKED ON SITE AND ANY RISKS IDENTIFIED BY OTHER PARTIES REPORTED TO THE PRINCIPAL DESIGNER.

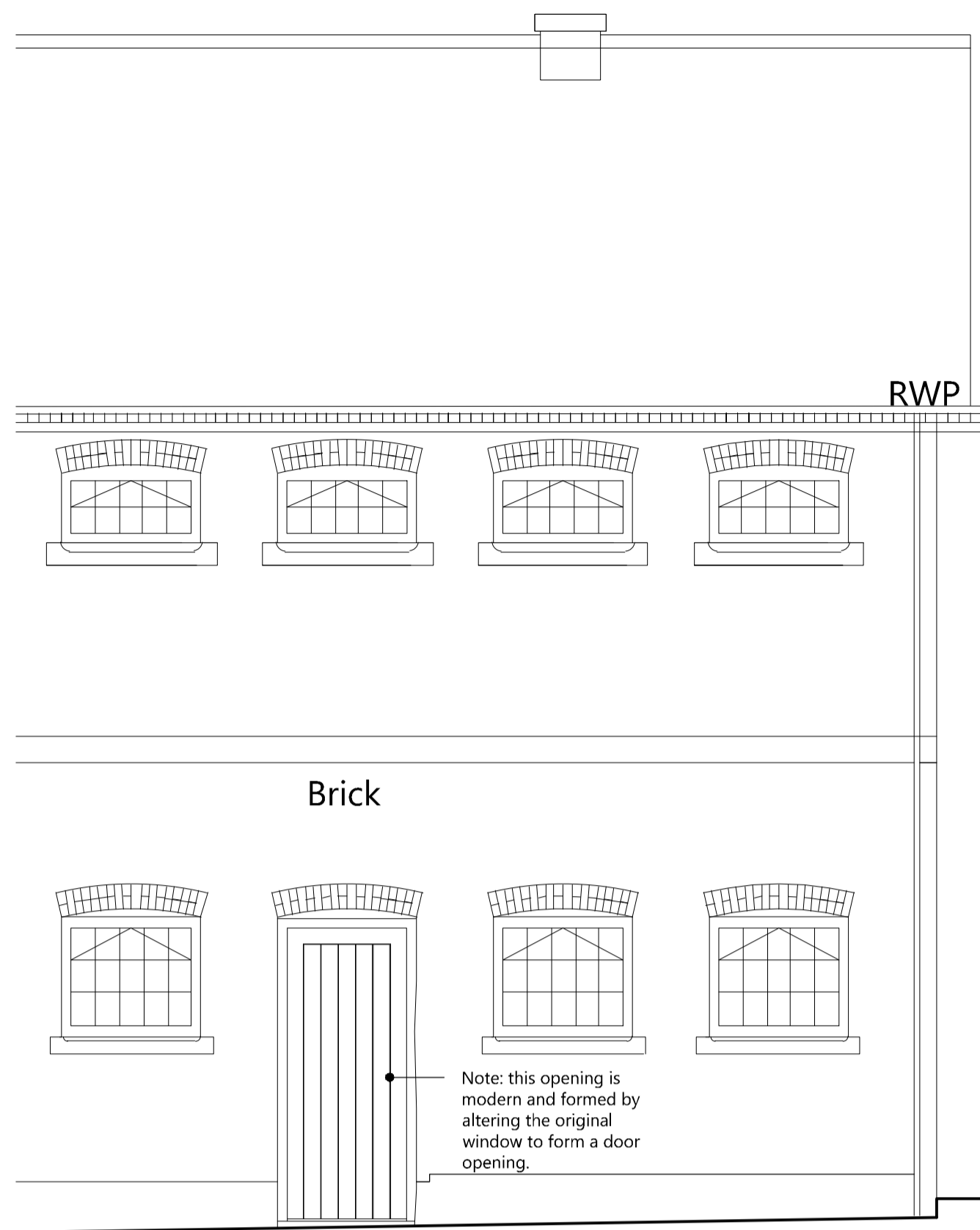

SOUTH ELEVATION - 1:50

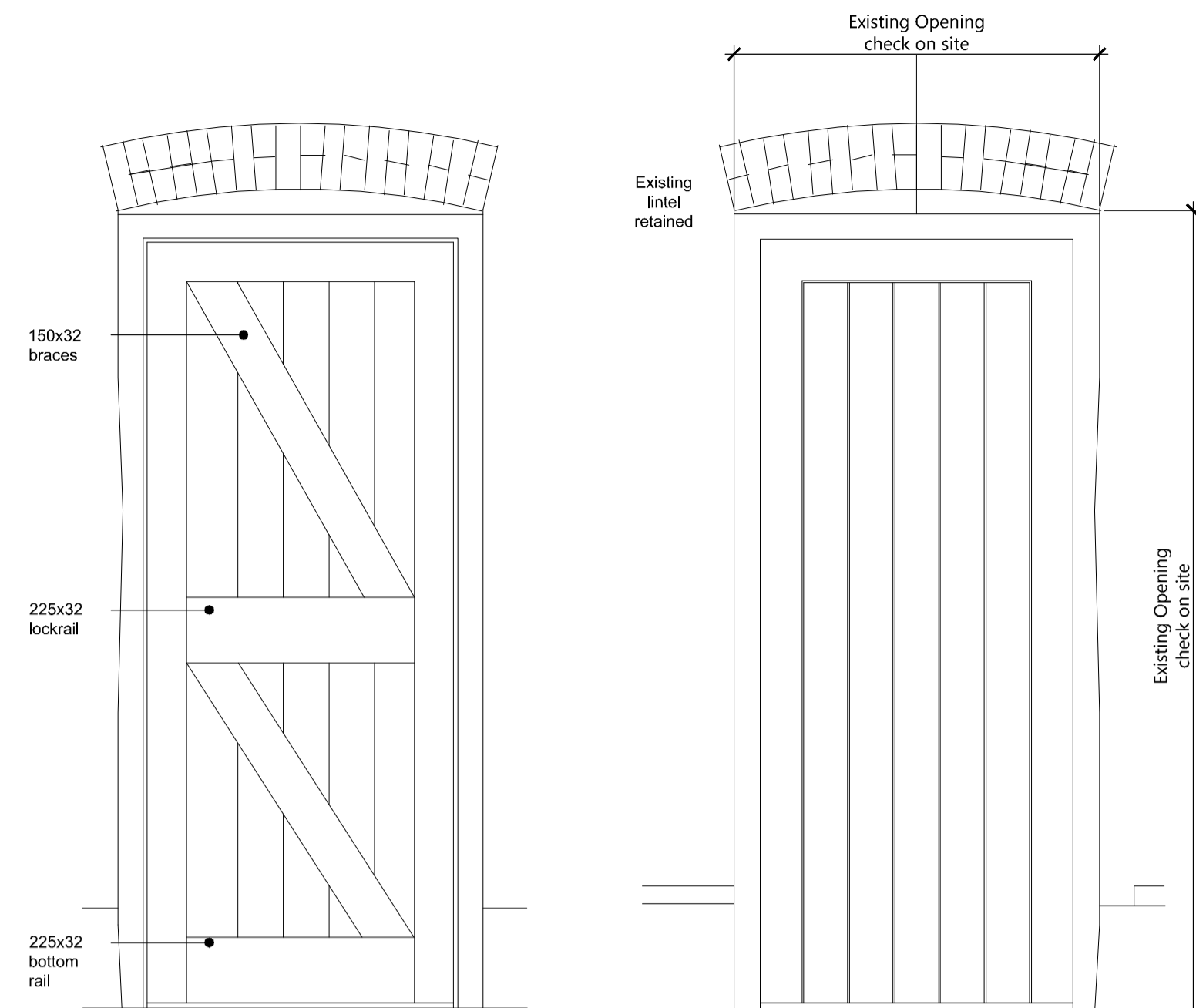

ELEVATION - 1:20
(Internal)

ELEVATION - 1:20
(External)

SECTION - 1:20

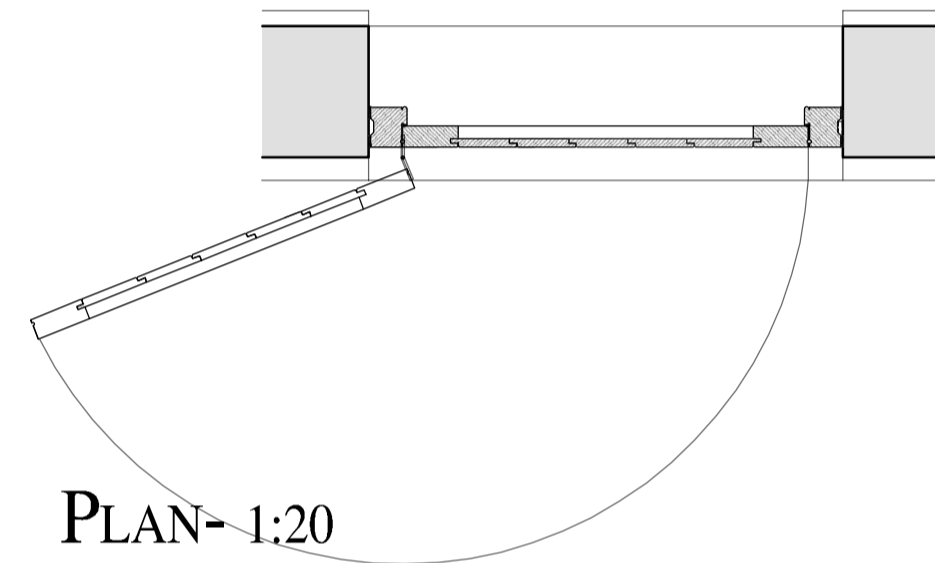

PLAN - 1:20

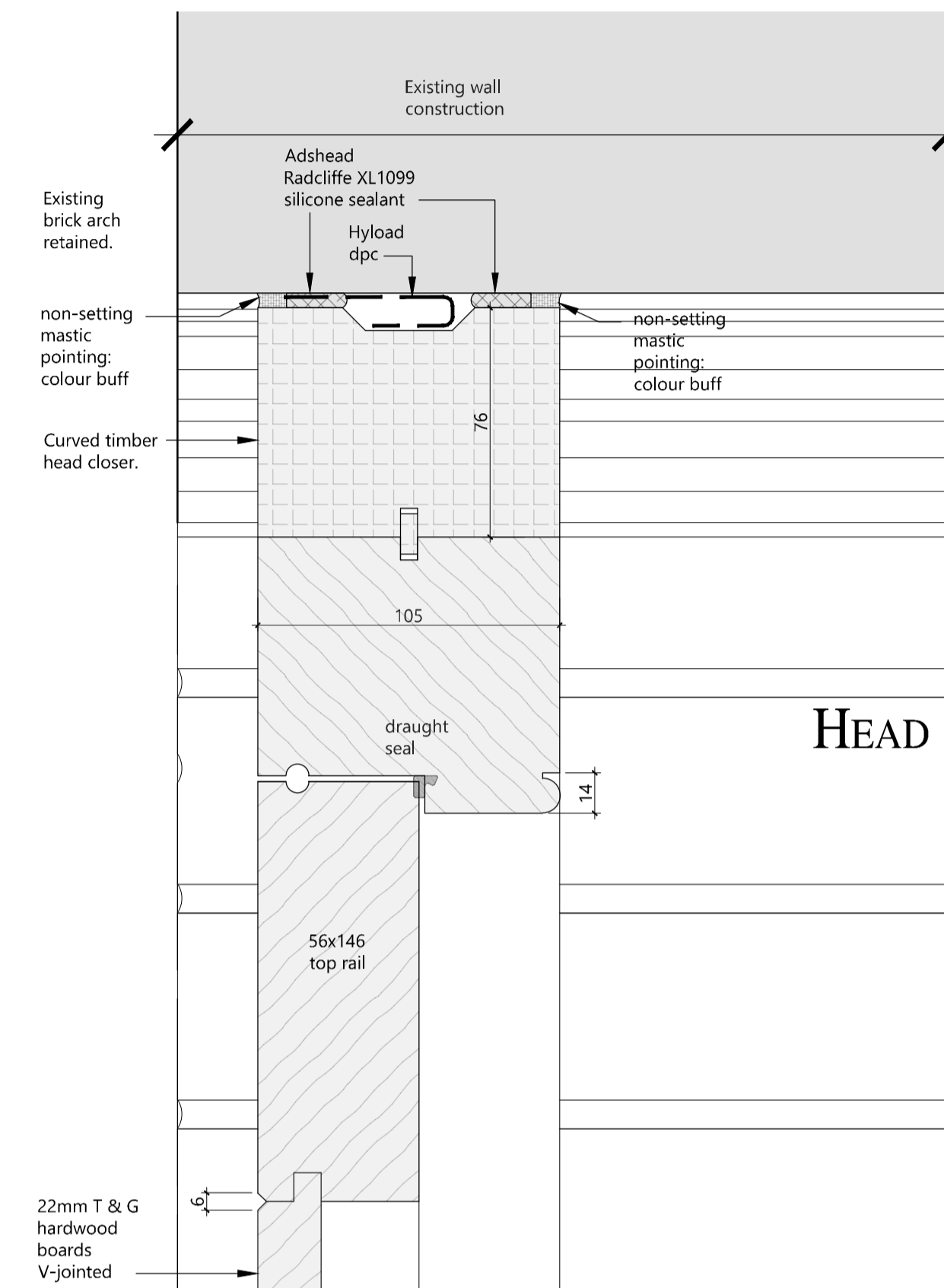

HEAD DETAIL - 1:2

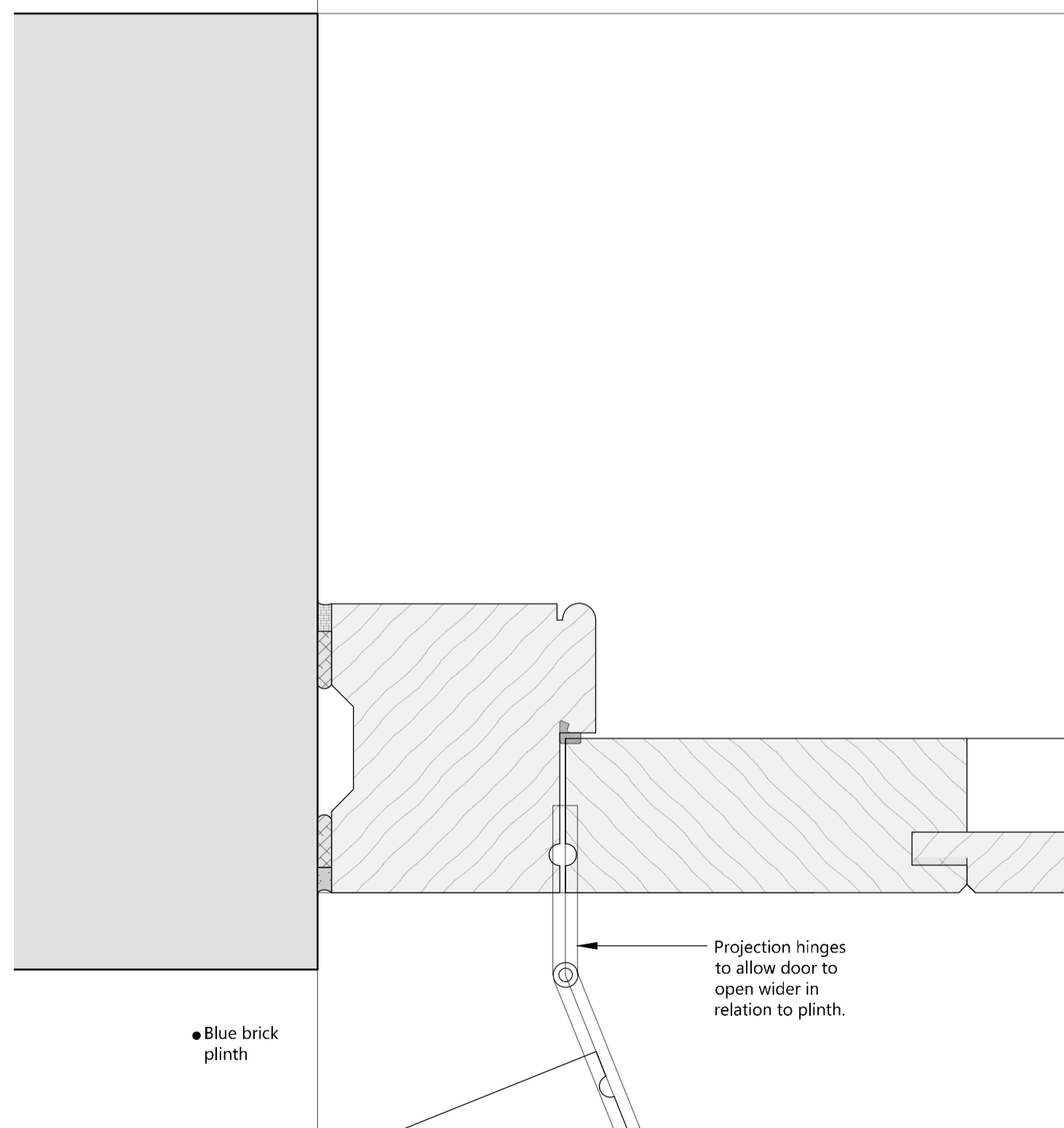

JAMB
DETAIL - 1:2

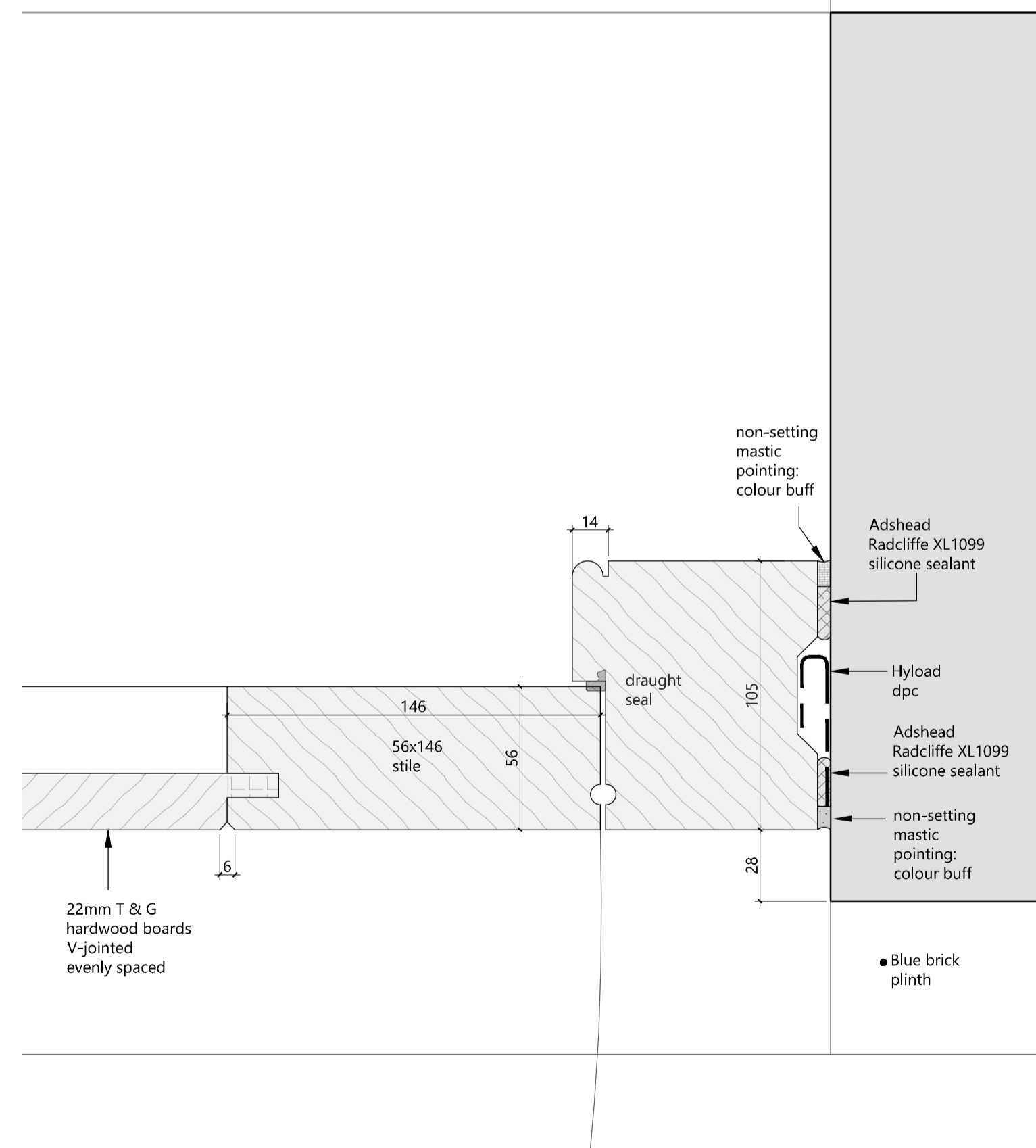

CILL DETAIL - 1:2

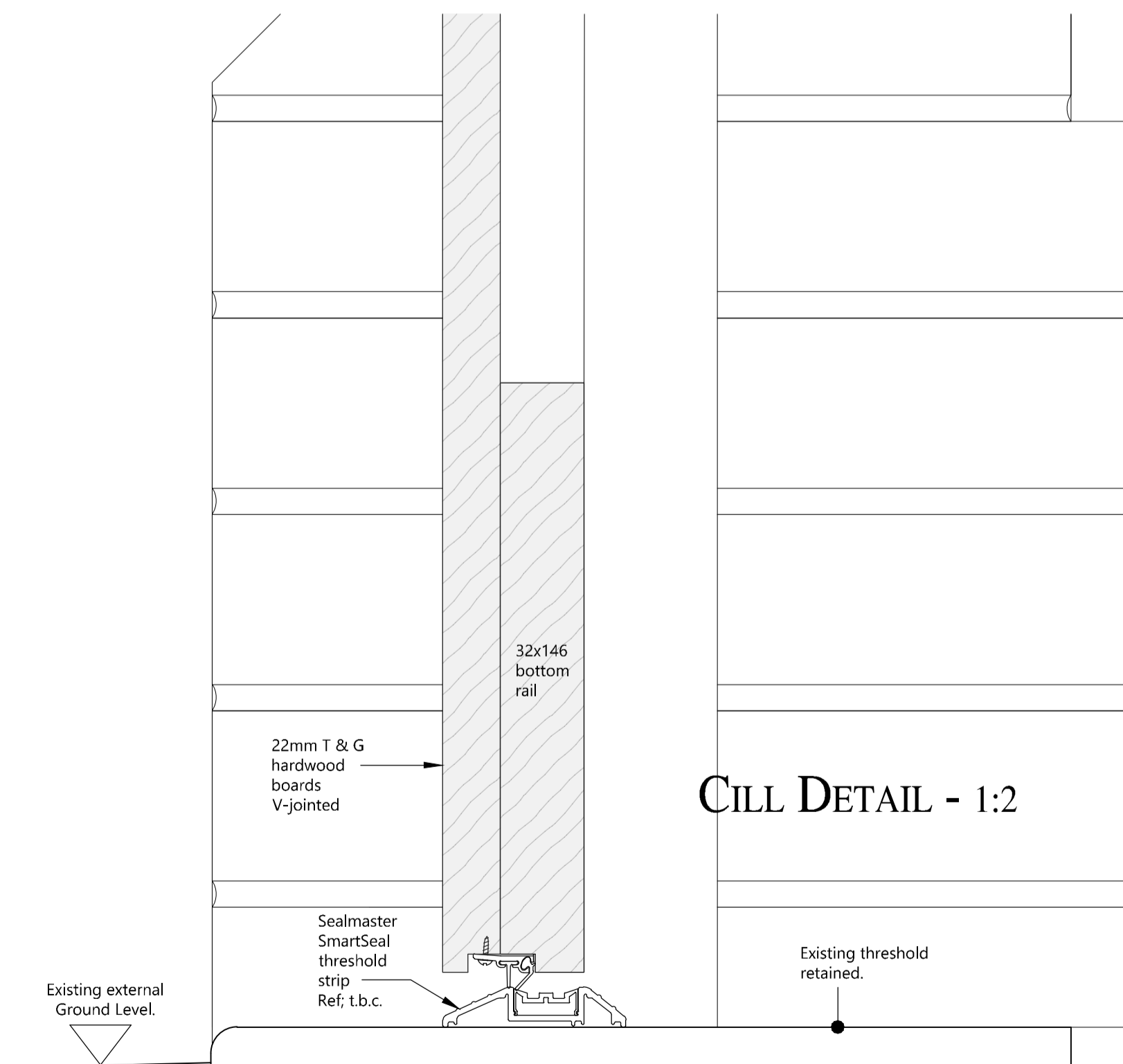

CILL DETAIL - 1:2

Joinery Notes:
All joinery to be in hardwood for paint finish, unless noted otherwise.
Joinery to be fully primed prior to delivery to site.
Draught/weatherstripping as appropriate by joiner.
Ironmongery: as specified.

Rev.	Date	Details	Drawn	Checked

Nicholas Jacob Architects
Architecture • Conservation • Interiors
The Chesells 5 Wherry Quay, Ipswich, IP4 1AS
01473 221159
Issued for:

PRELIMINARY

Client/Project:
LabTech Investments Ltd
Stables Market, Camden, London

Drawing title:
Horse Hospital, Camden Stables Market
EDG05 JOINERY DETAILS

Project number:	Drawing number:	Revision:
20044	507	P2
Scale:	Drawn By:	Checked By:
As Shown @A1	SJ	SS
		Date:
		JUL '2020

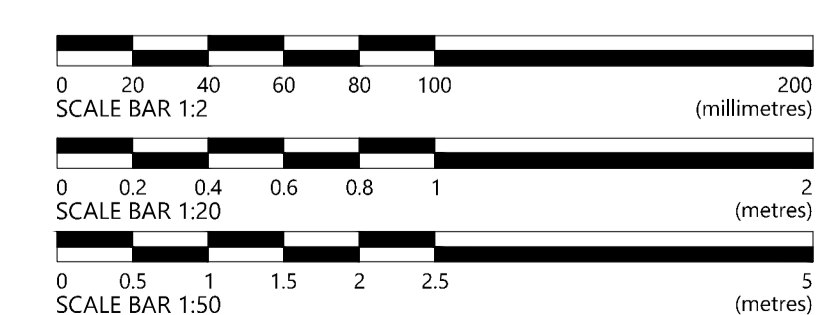

Crop marks are visible when the full extent of this drawing is plotted.
Reference dimensions: 820mm from the crop mark to right of the block & 570mm between crop marks vertically.