

17

New cable to be installed alongside the path of the existing cable along the roof as indicated above, where it will join the cable on the existing trunking and enter into the communications room.

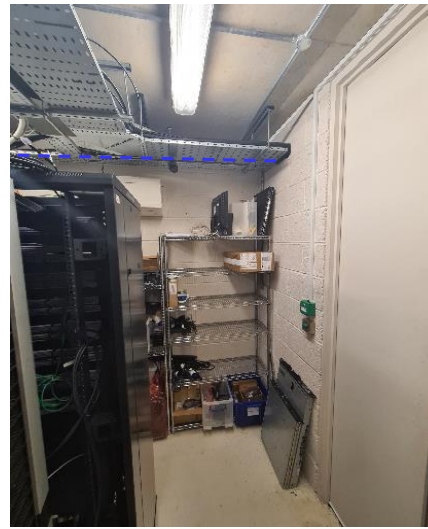

The new cable will enter follow the existing cable path via the trunking and run above the existing server rack as indicated

18

Notes

EXTERNAL CIVILS

- Existing duct route
- Existing Chamber
- Existing Duct entry
- New Duct entry
- New duct route
- New chamber
- Existing Street Cabinet
- New Street Cabinet

EXTERNAL CABLING

- New cable route in existing duct

1 No Fibre optic cable to be installed in existing duct

INTERNAL - Floor Plan/photographic schedule

- Existing rack or equipment housing (aerial view) blue square + cross
- New rack or equipment housing (aerial view) blue square (empty)
- New Building Flexibility Point blue box half filled
- Existing Building Flexibility Point blue box filled
- New Customer termination point blue box hatched
- New cable route (labelled as required) dotted blue line

NORTH ARROW

UNMAINTAINED COPY FOR INFORMATION ONLY LATEST REVISION HELD BY DRAWING OFFICE

THIS DRAWING IS NOT TO SCALE

Issue	Date	Dept	Order No	DRN	CHKD
1	25/02/2020	FS	Q6369632-1-1		



Vodafone Limited (No 01471587) registered office is at Vodafone House, The Connection, Newbury, Berkshire, RG14 2FN

Job Title

Willing House, 356-364 Grays Inn Road, London, WC1X 8BH

Drawing Title

Cable Proposals

Drawn	Date	Checked	Date
Ben Hargreaves	25/02/2020		

Drawing No Q6369632-1-1/002

Sheet No 5 of 5

20



Confirmation of the server rack as WHS1-2

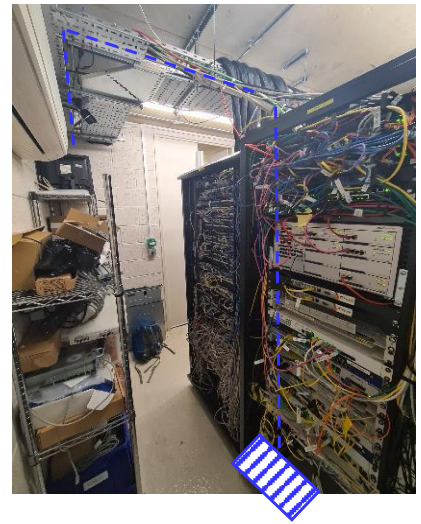

19

The new cable route will follow the existing trunking before emerging above the server rack, where it will run down with the existing cable and into the new CTP which will be installed with a new tray into the server rack WHS1-2