

5

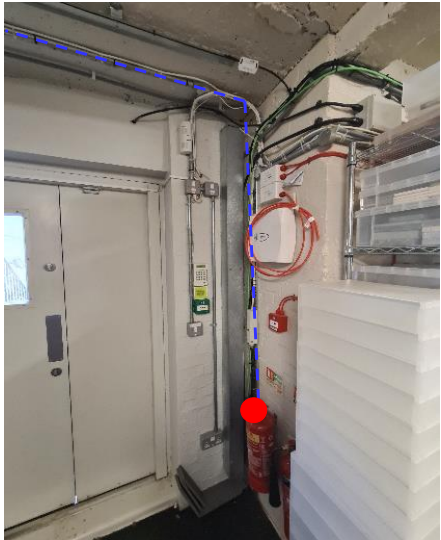

New cable to be installed along the existing route, following underneath the pipe as marked above, where it will then run through the existing duct in the wall as shown.

7



New cable will enter inside the building via the existing duct, and then run up the door passing to the other side of the door.

6



New cable to be installed along the existing route, following underneath the pipe as marked above, where it will then run through the existing duct in the wall as shown. Note: As this building is part of a category 2 heritage site, the cable may have to run up to the ceiling on the opposite side of this wall (as shown in square 7)

8



The new cable will run into a new BFP that will be installed along the wall, with the cable running back along the same path where it will then double back across the top of the door as shown above.

Notes

EXTERNAL CIVILS

- Existing duct route
- Existing Chamber
- Existing Duct entry
- New Duct entry
- New duct route
- New chamber
- Existing Street Cabinet
- New Street Cabinet

EXTERNAL CABLING

- New cable route in existing duct

Key:

- Solid red line
- red box filled
- red circle filled
- red circle half filled
- dotted red line
- red box half filled
- red triangle filled
- red triangle half filled

INTERNAL - Floor Plan/photographic schedule

- Existing rack or equipment housing (aerial view) blue square + cross
- New rack or equipment housing (aerial view) blue square (empty)
- New Building Flexibility Point blue box half filled
- Existing Building Flexibility Point blue box filled
- New Customer termination point blue box hatched
- New cable route (labelled as required) dotted blue line

1 No Fibre optic cable to be installed in existing duct

Solid red line for duct route and labelled to show new fibre length and route

NORTH ARROW

UNMAINTAINED COPY FOR INFORMATION ONLY LATEST REVISION HELD BY DRAWING OFFICE

THIS DRAWING IS NOT TO SCALE

Issue	Date	Dept	Order No	DRN	CHKD
1	25/02/2020	FS	Q6369632-1-1		



Vodafone Limited (No 01471587) registered office is at Vodafone House, The Connection, Newbury, Berkshire, RG14 2FN

Job Title

Willing House, 356-364 Grays Inn Road, London, WC1X 8BH

Drawing Title

Cable Proposals

Drawn	Date	Checked	Date
Ben Hargreaves	25/02/2020		

Drawing No Q6369632-1-1/002 Sheet No 2 of 5