

Existing sash window to be replaced with new timber French door, single leave, painted white, to visually match the existing windows of the rear elevation

Proposed galvanized steel stairs, Power cotade black, with timber applied to its treads and handrail

Line denotes the existing flower bed that will be modified to accommodate the new stairs, New tiles, to match existing will be laid in this area.

Denotes existing low size trees to be relocated

01 PROPOSED FLOOR PLAN - STAIRS & DOOR
1 : 20

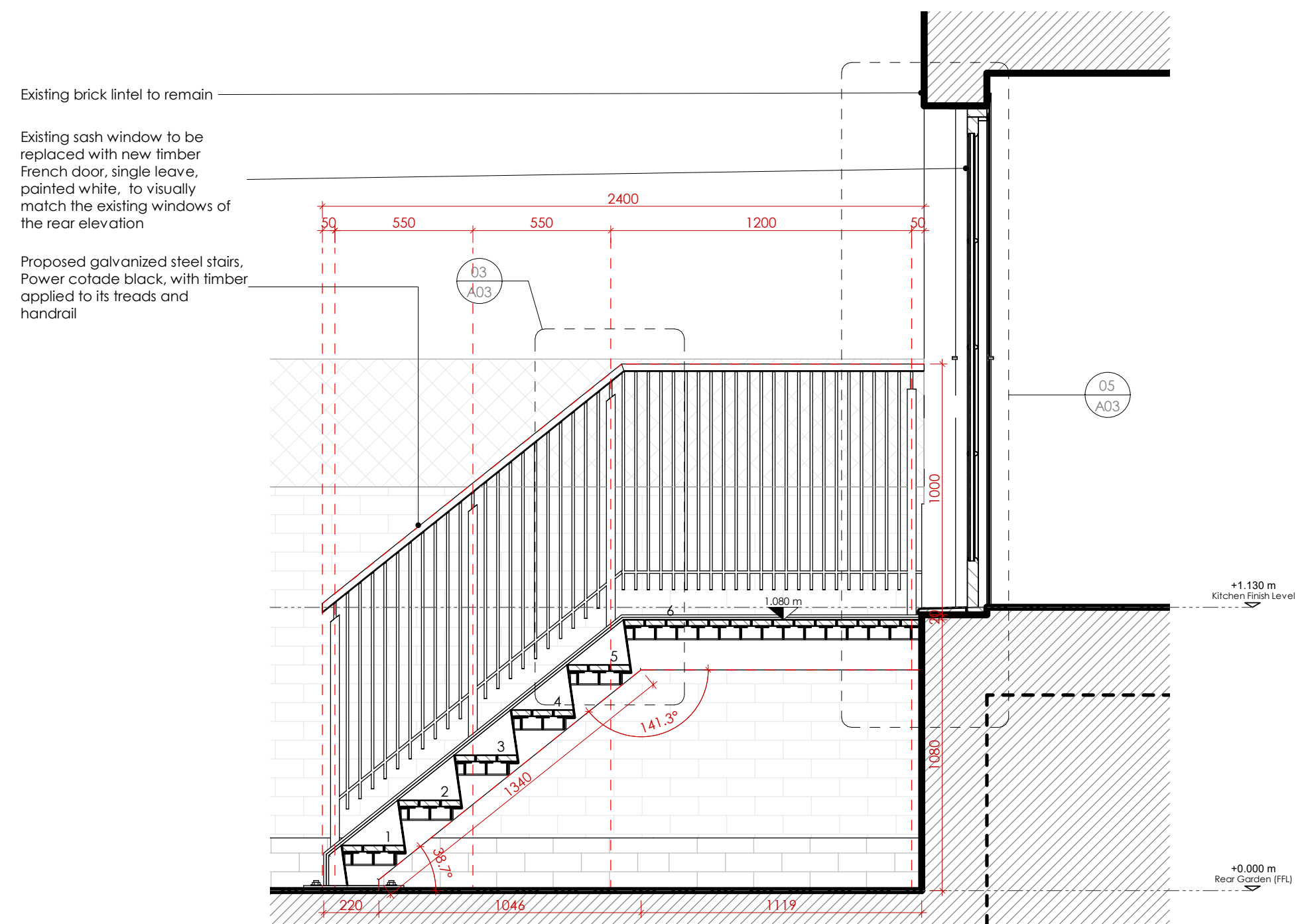

02 PROPOSED SECTION - STAIRS & DOOR
1 : 20

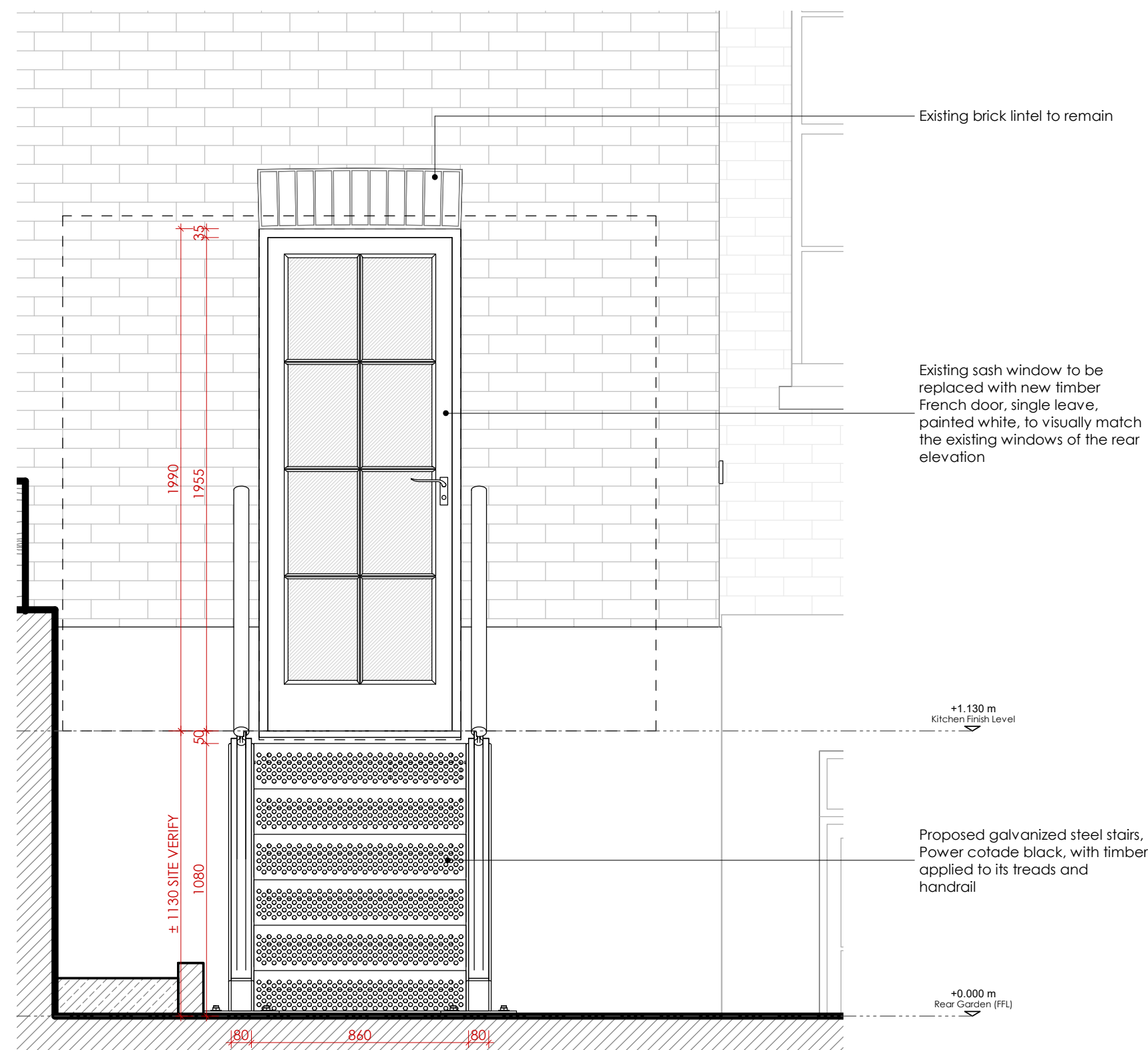

03 PROPOSED EXTERNAL ELEVATION - STAIRS & DOOR
1 : 20

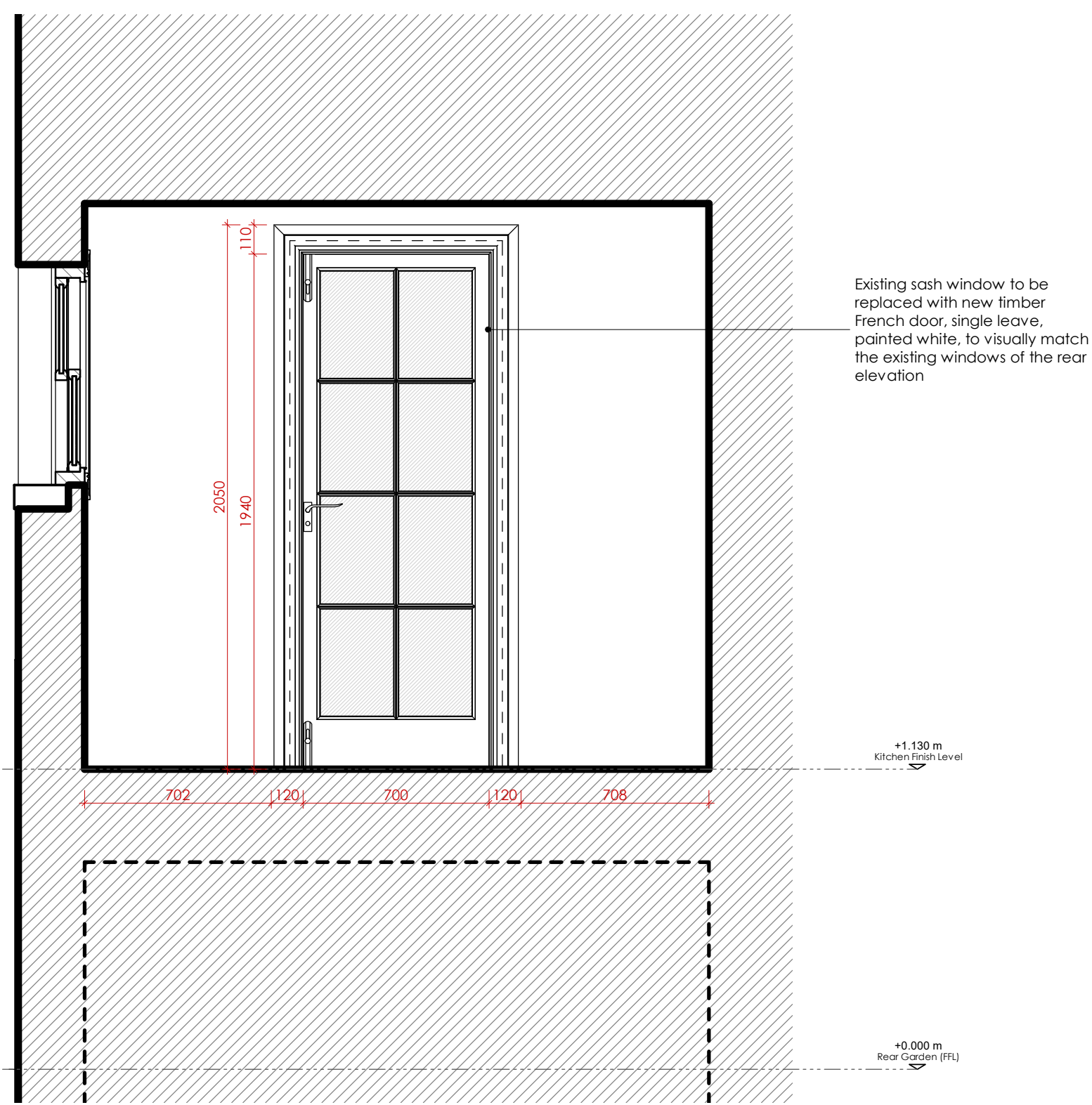

04 PROPOSED INTERNAL ELEVATION - DOOR
1 : 20

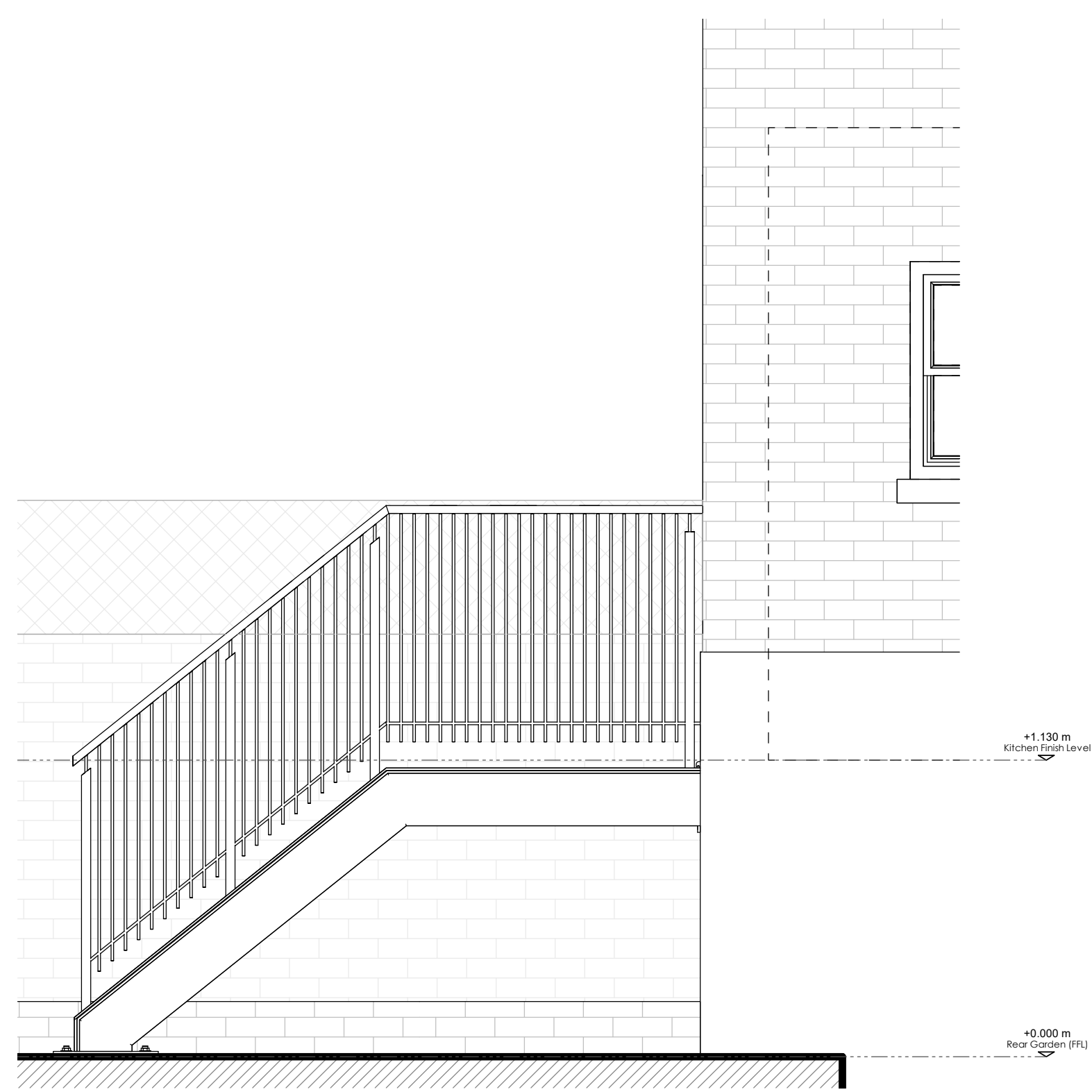

05 PROPOSED SIDE ELEVATION - STAIRS & DOOR
1 : 20

General Notes

1. The drawings shall not be measured. Only listed dimensions are valid;
2. All dimensions are in millimeters, except for the quota levels (meters) or other specified measurement units;
3. All dimensions must be verified on site by suppliers and contractor;
4. WAY Architecture Yell must be notified in writing if any discrepancies found;
5. Shop drawings of stairs, door and kitchen must be submitted to architects for approval, before work start;
6. Sample of all finishes must be submitted to architects for approval, before work start.

00	22/07/2020	For tender	PP
Rev.	Date	Description	Check

Project Location

63 Albert Street,
London NW1 7LX.

Reference

WAY
Architecture
Yell

London - UK
Second Floor Studio
28 Poland Street
London W1F 8QP
+44 (0)79 121.454.86

Campinas - Brazil
Av. José Rocha Bonfim, 214
Ed. Frankfurt - Sala 123
Condomínio Praça Capital
Campinas, SP 13080-650
+55 19 3366.8737 / 3366.8693

Client

Ariel Sommer

Project

63 Albert Street

Title

Proposed Door & Stairs

Date	Drawing	Proj. No	Scale	
24/07/2018	WAY	W-000	@ A3 @ A1	1 : 40 1 : 20
Drawing No.			Revision	00
			Stage	Tender

A02