



NOTES:  
LOCATION PLAN @ 1:1250 and NORTH UP  
ALL SCALES/DIMENSIONS TO BE CHECKED ON SITE.



**FRESSON  
AND TEE**

6th Floor Queens House  
55-56 Lincoln's Inn Fields  
LONDON WC2A 3LJ

020 7391 7100 www.fandt.com

NOTES:  
ALL SCALES/DIMENSIONS TO BE CHECKED ON SITE.

REV	DMV	Issued For Planning	10/09/2020
REV	D.B.	Description	Date

DRAWING TITLE	Site Location Plan	JOB NO.	24808
PROJECT NAME	Hanging Signage	DRAWING NO.	SLP - 01
ADDRESS	55 Monmouth Street London, WC2H 9DG	SCALE	1:1250 @A4
CLIENT	Shaftesbury Covent Garden Ltd	DATE	Oct. 2020
		DRAWN BY	DMV
		CHECKED BY	NP

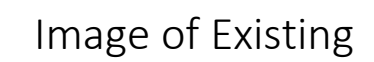
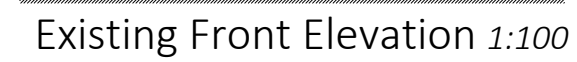

# FRESSON AND TEE

6th Floor Queens House  
55-56 Lincoln's Inn Fields  
LONDON WC2A 3LJ

020 7391 7100    [www.fandt.com](http://www.fandt.com)

**NOTES:**  
LOCATION PLAN @ 1:1250 and NORTH UP  
ALL SCALES/DIMENSIONS TO BE CHECKED ON SITE.

REV	D.B.	Description	Date
-	DMV	Issued For Planning	10/09/2020

<h2 style="margin: 0;">Elevation &amp; Section As Existing</h2>	<h2 style="margin: 0;">As Existing</h2>
<h2 style="margin: 0;">Hanging Signage</h2>	<h2 style="margin: 0;">As Existing</h2>

<h2 style="margin: 0;">Elevation &amp; Section As Existing</h2>	<h2 style="margin: 0;">As Existing</h2>
<h2 style="margin: 0;">Hanging Signage</h2>	<h2 style="margin: 0;">As Existing</h2>

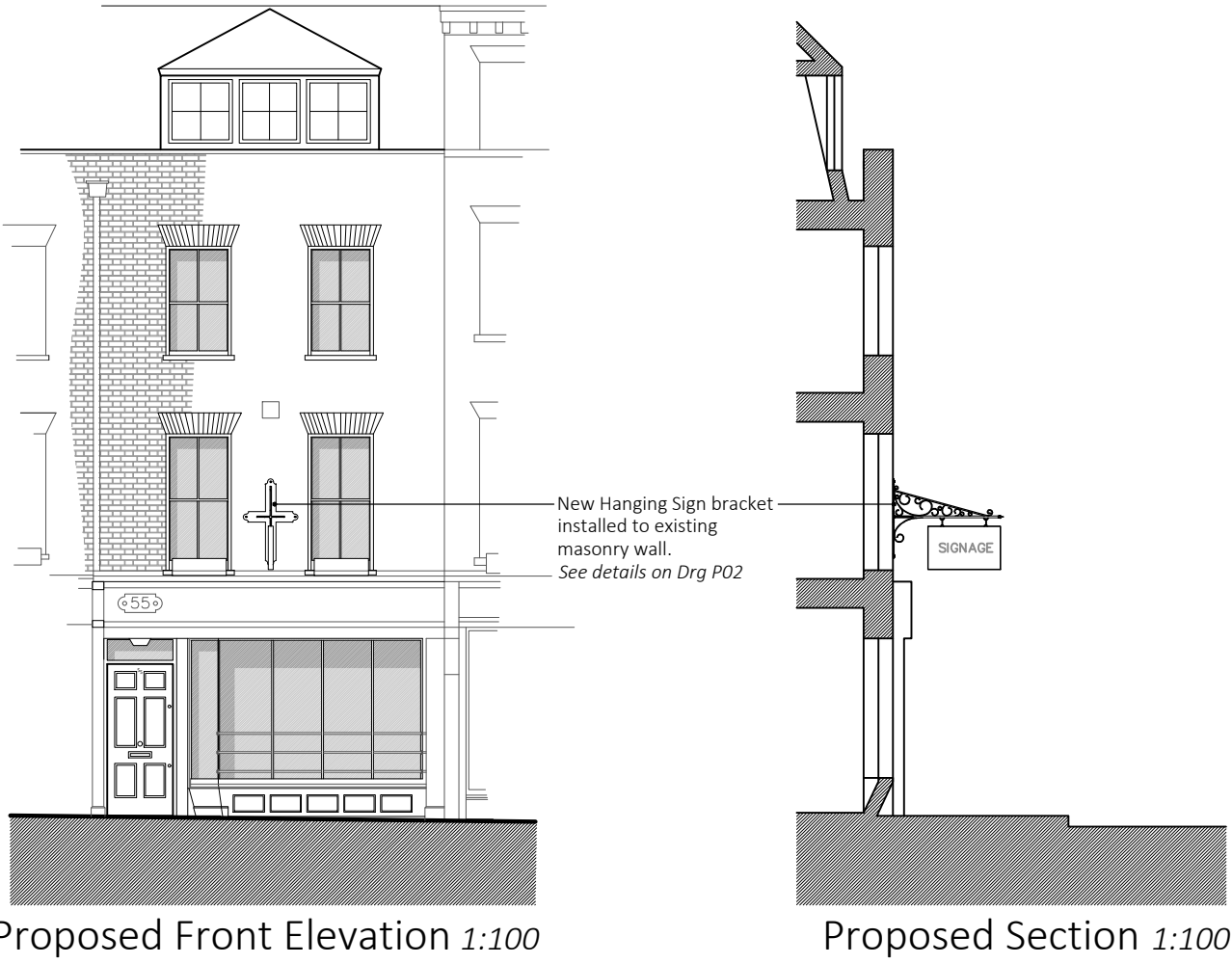

**FRESSON  
AND TEE**

6th Floor Queens House  
55-56 Lincoln's Inn Fields  
LONDON WC2A 3LJ

020 7391 7100    [www.fandt.com](http://www.fandt.com)

NOTES:  
LOCATION PLAN @ 1:1250 and NORTH UP  
ALL SCALES/DIMENSIONS TO BE CHECKED ON SITE.

REV	D.B.	Description	Date
-	DMV	Issued For Planning	10/09/2020

DRAWING TITLE		ADDRESS	JOB NO.
Elevation & Section As Proposed		55 Monmouth Street London, WC2H 9DG	24808
PROJECT NAME		CLIENT	DRAWING NO.
Hanging Signage		Shaftesbury Covent Garden Ltd	01P
		DRAWN BY	SCALE
		DMV	1:100@A3
		CHECKED BY	DATE
		NP	Oct 2020

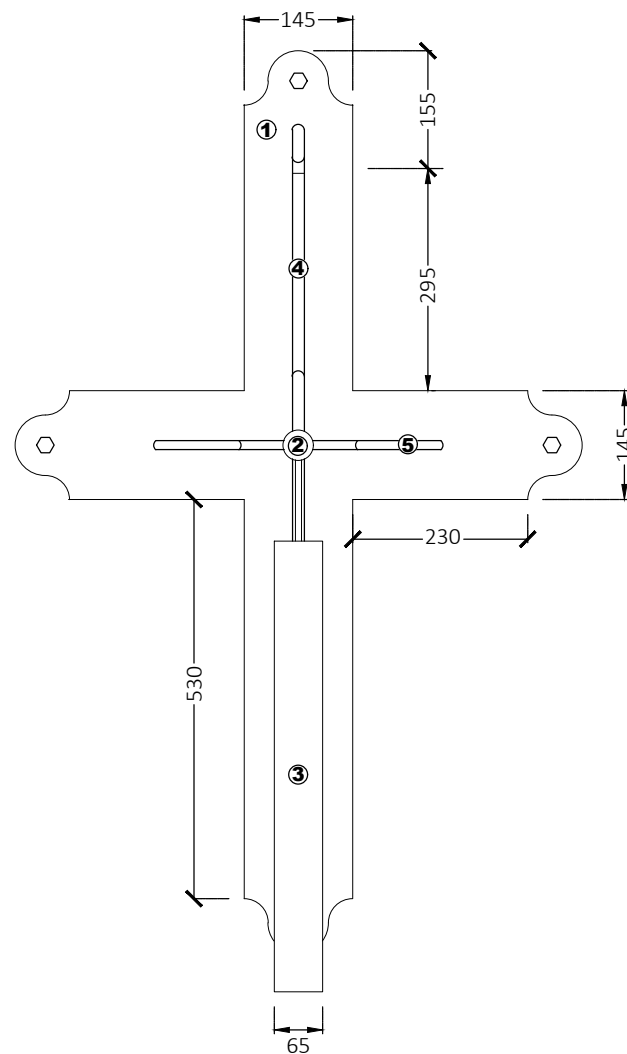

ALL STEELWORK, INCLUDING CONNECTION BETWEEN SIGNBOARD AND BRACKET TO HAVE SMOOTH MATT BLACK PAINT FINISH

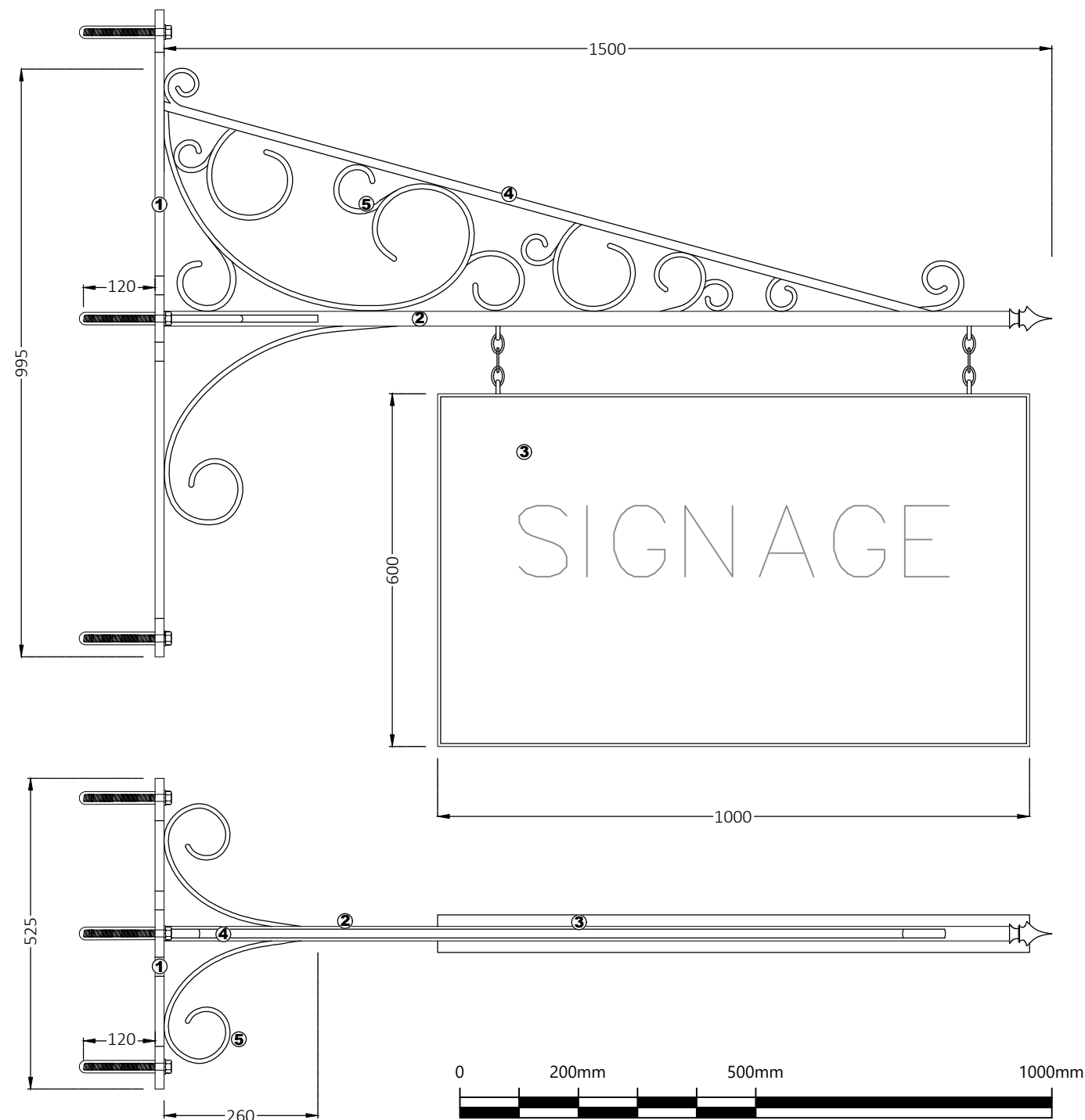

- 1 Wrought iron fixing bracket approx 15thk, painted matt black. Drilled for bolting to existing brickwork wall with 4no. M12 S/S Bolts with 120mm embedment into HILTI HIT-HY 70 resin anchor or similar. Heads painted matt black. Drilled to receive bolts connecting fixing plate.
- 2 25mm steel barrel welded to wrought iron fixing bracket at one end, cast iron finial welded to other end. Matt black paint finish. Steel loops welded to underside at 600 spacing for chain/cable connection to sign board.
- 3 25mm block board with 2mm steel lip to give finished overall size of 1000x600mm. Steel loops/hooks with black finish fixed to top edge at 800 spacing with black steel chain connection to steel barrel.
- 4 Wrought iron 15x15mm profile welded between steel barrel and brackets.
- 5 Wrought iron 15x8mm profile scrollwork, shaped as shown and welded in place.

<div><div>FRESSON AND TEE</div><div>6th Floor Queens House 55-56 Lincoln's Inn Fields LONDON WC2A 3LJ</div><div>020 7391 7100    www.fandt.com</div></div>		NOTES: LOCATION PLAN @ 1:1250 and NORTH UP ALL SCALES/DIMENSIONS TO BE CHECKED ON SITE.			DRAWING TITLE  Signage Details As Proposed		ADDRESS  55 Monmouth Street London, WC2H 9DG		JOB NO.  24808
					PROJECT NAME  Hanging Signage		CLIENT  Shaftesbury Covent Garden Ltd		DRAWING NO.  02P
					DRAWN BY  DMV		CHECKED BY  NP		SCALE  1:10@A3
		REV    D.B.			Description		Date		DATE  Oct 2020