

COUNTRESS ROAD

- NOTES:
- 1 - COPYRIGHT OF THIS DRAWING IS THE PROPERTY OF THE ARCHITECTS AND MAY NOT BE REPRODUCED WITHOUT THEIR PERMISSION.
  - 2 - WRITTEN DIMENSIONS TO BE USED IN PREFERENCE TO SCALED DIMENSIONS AT ALL TIMES.
  - 3 - ALL DIMENSIONS AND LEVELS TO BE VERIFIED BY THE CONTRACTOR ON SITE AND ANY DISCREPANCIES REPORTED TO THE ARCHITECTS.
  - 4 - DRAWINGS ARE BASED ON THE ASSUMPTION THAT ADEQUATE LOAD BEARING CAPACITY STRUCTURE WILL BE ENCOUNTERED AT THE DEPTHS INDICATED. IF THIS IS FOUND NOT TO BE THE CASE, THE DEPTHS MUST BE INCREASED TO THE SATISFACTION OF THE LOCAL AUTHORITY BUILDING INSPECTOR AND BUILDING REGULATION REQUIREMENTS.
  - 5 - ALL STRUCTURAL TIMBER IS TO BE TANAISED OR SIMILARLY TREATED.
  - 6 - D.P.C TO BE PLACED AT ALL CAVITY CLOSURES AND TO BE APPROVED BY THIS OFFICE PRIOR TO INSTALLATION.
  - 7 - ALL DIMENSIONS INDICATED ON THIS DRAWING ARE STRUCTURAL DIMENSIONS AND DO NOT ALLOW FOR THICKNESS OF FINISHES.

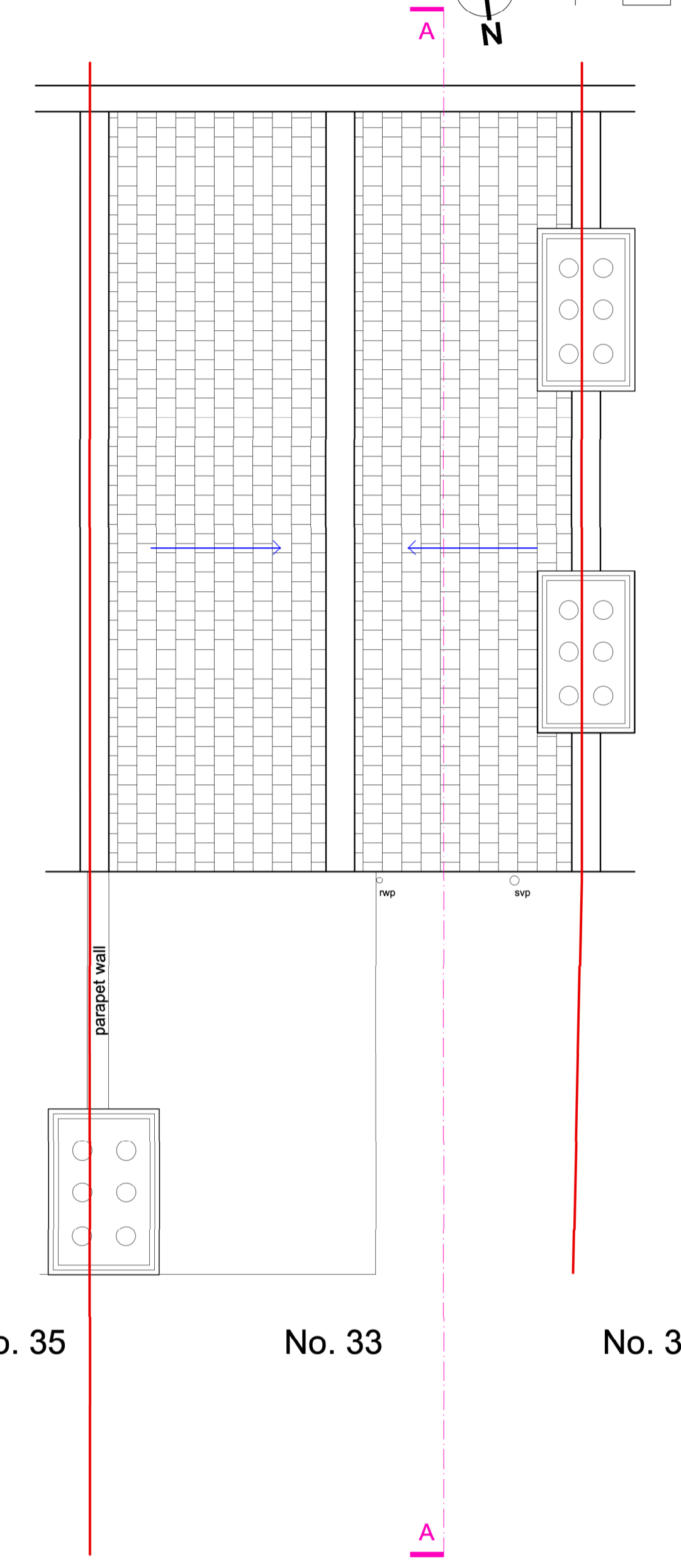
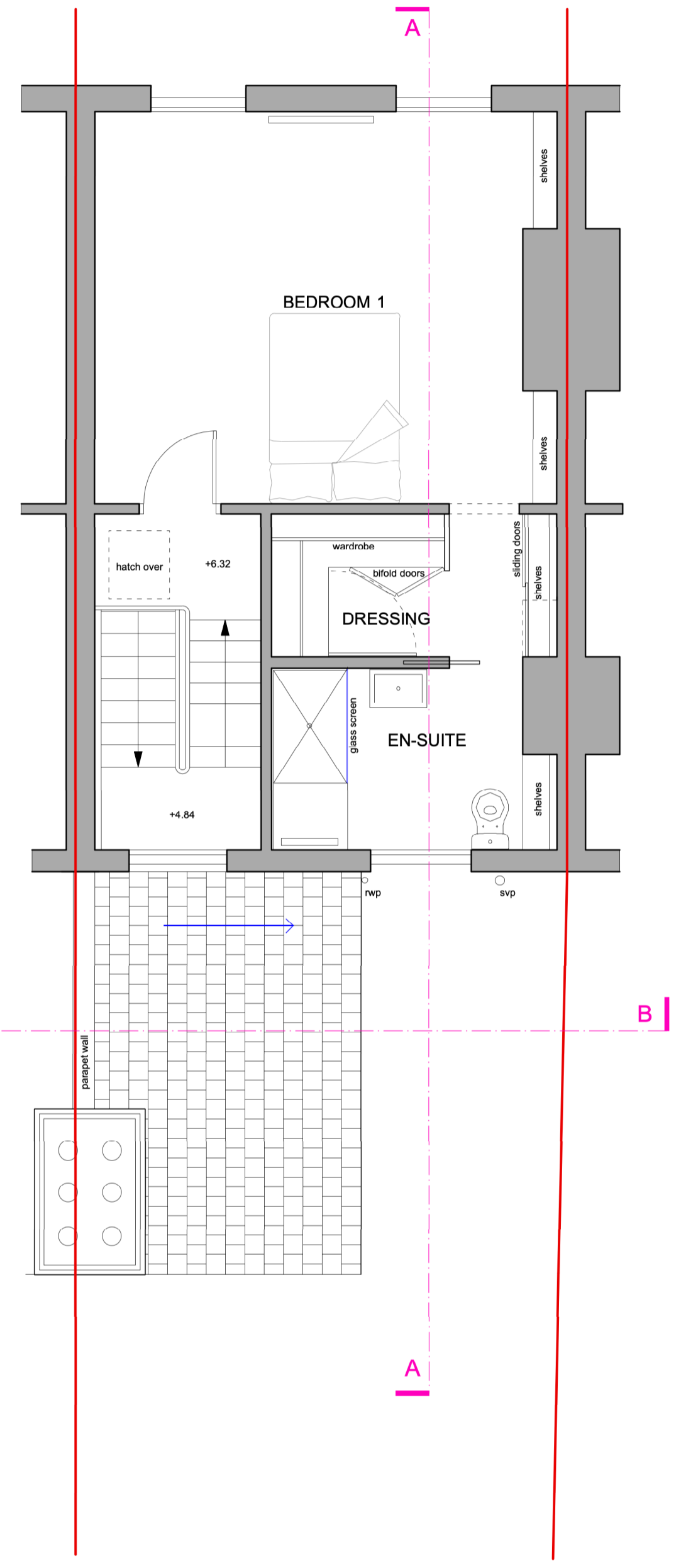
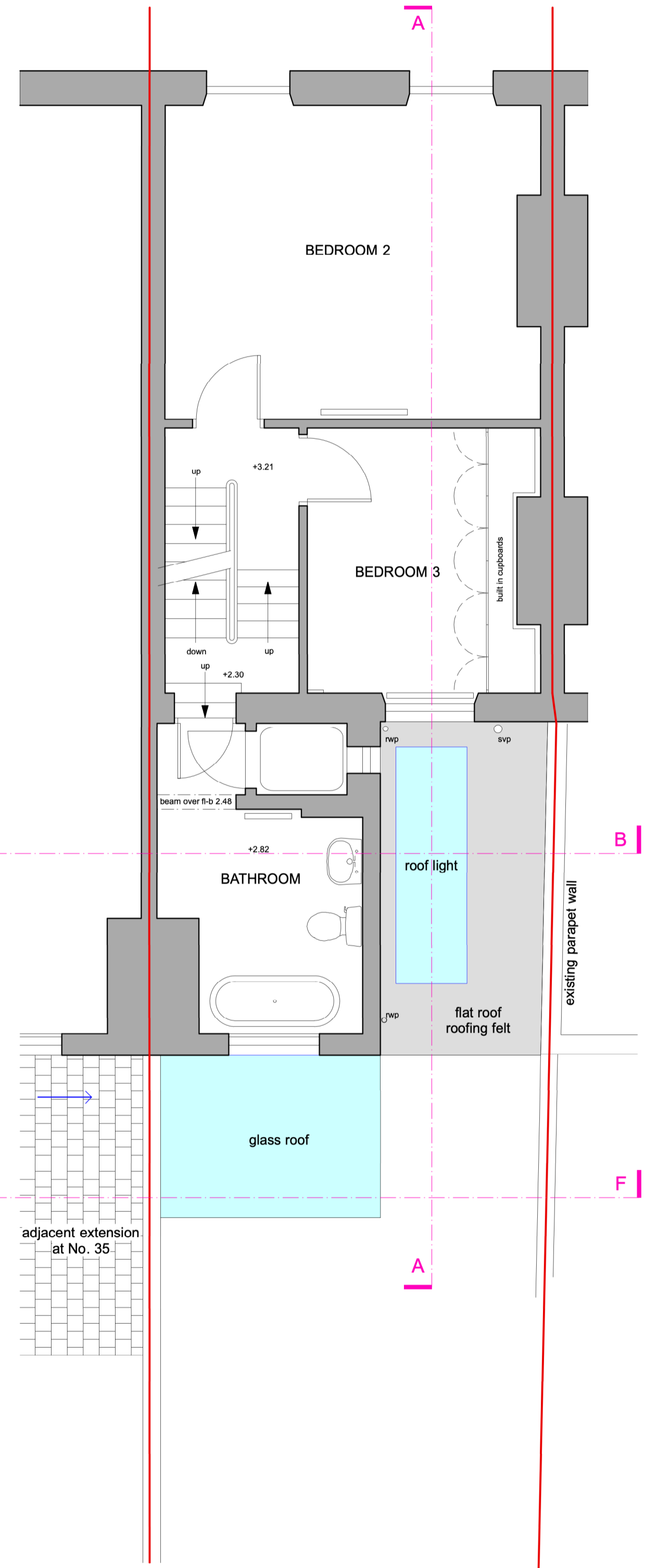
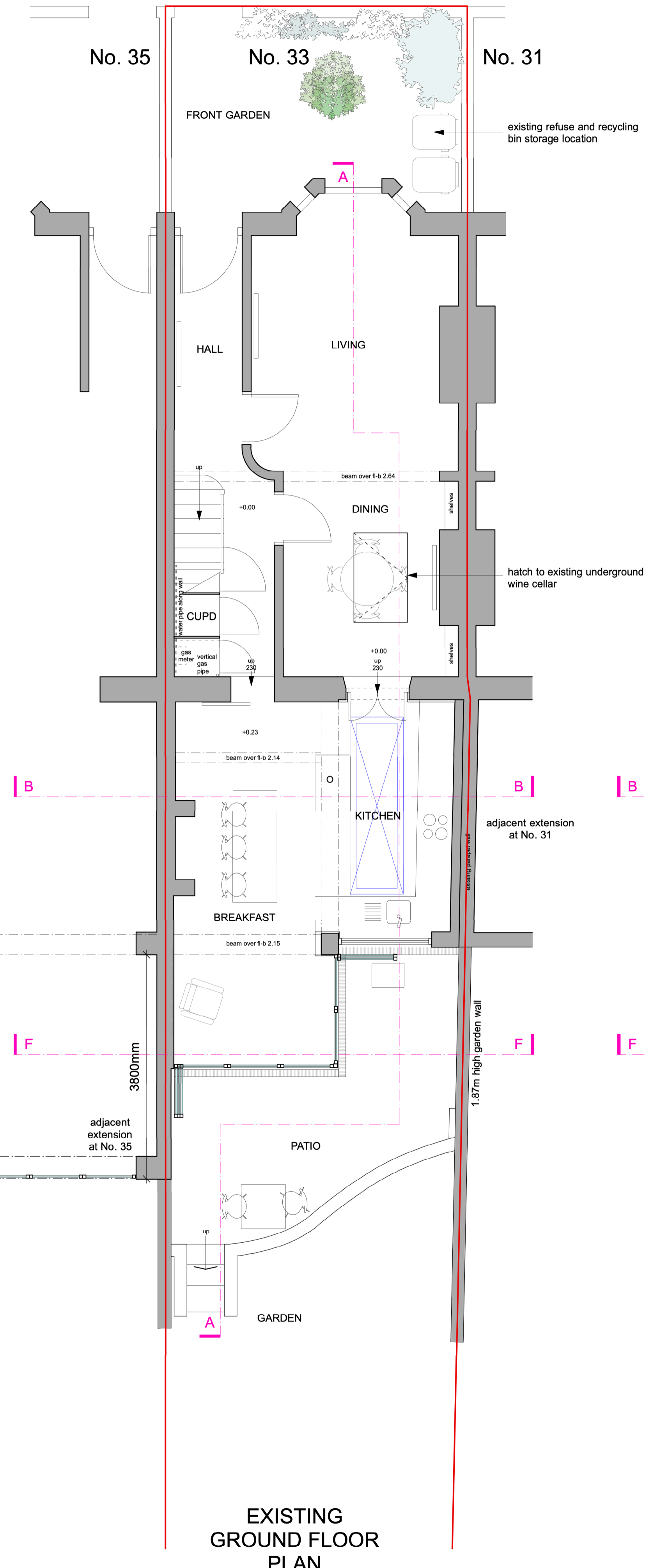
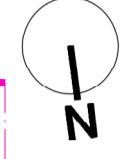
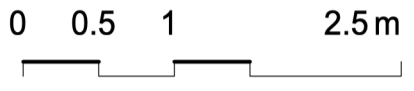

REV	DESCRIPTION	DATE

**bellis architects**

London T: 020 7531 2333 www.bellisarchitects.com

CONTRACT

**33 Countess Road**  
 Kentish Town  
 London  
 NW5 2XH

PROJECT STATUS

**Planning**  
 DRAWING TITLE  
**Existing Plans**

DRAWN BY	DATE	CHECKED
RA	16/09/2020	DB
SCALE	SHEET SIZE	REV
1:50	ISO A1	

DRAWING No: **0552 - 100.10**

A member of the Royal Institute of British Architects