

St Giles Square
Section CC
709-19220

Centre Point House

Earnshaw Street

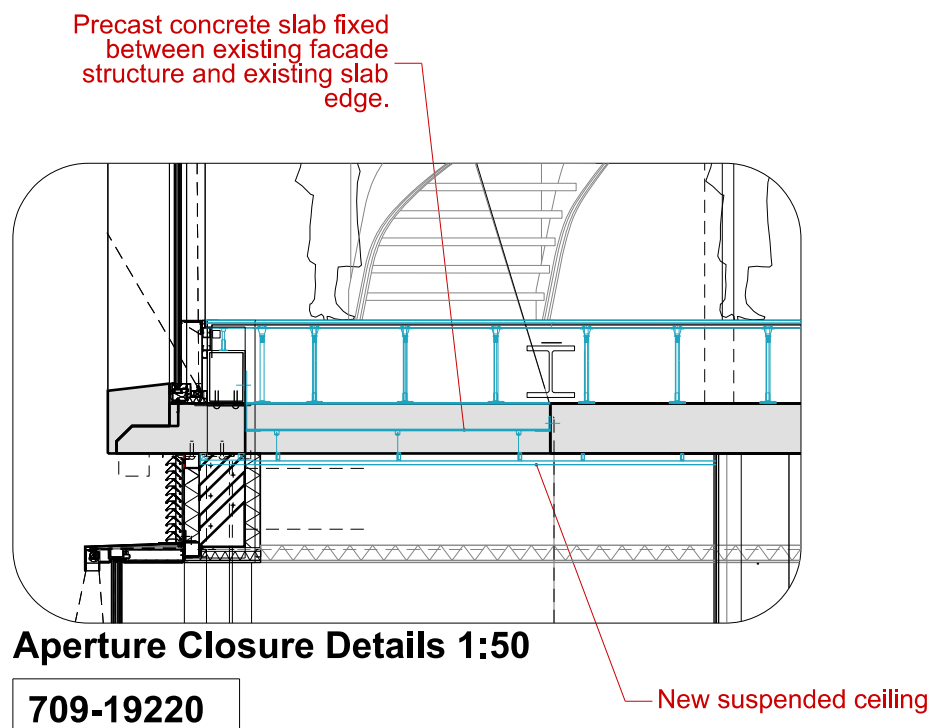

Aperture Closure Details 1:50
709-19220

Existing void (created as part of recent refurbishment works) to be closed up and the floor extended over new area.

± 35.060 - First floor level

± 34.700 - First mezz. level

± 32.110 - First floor level

± 25.800 - Ground floor level

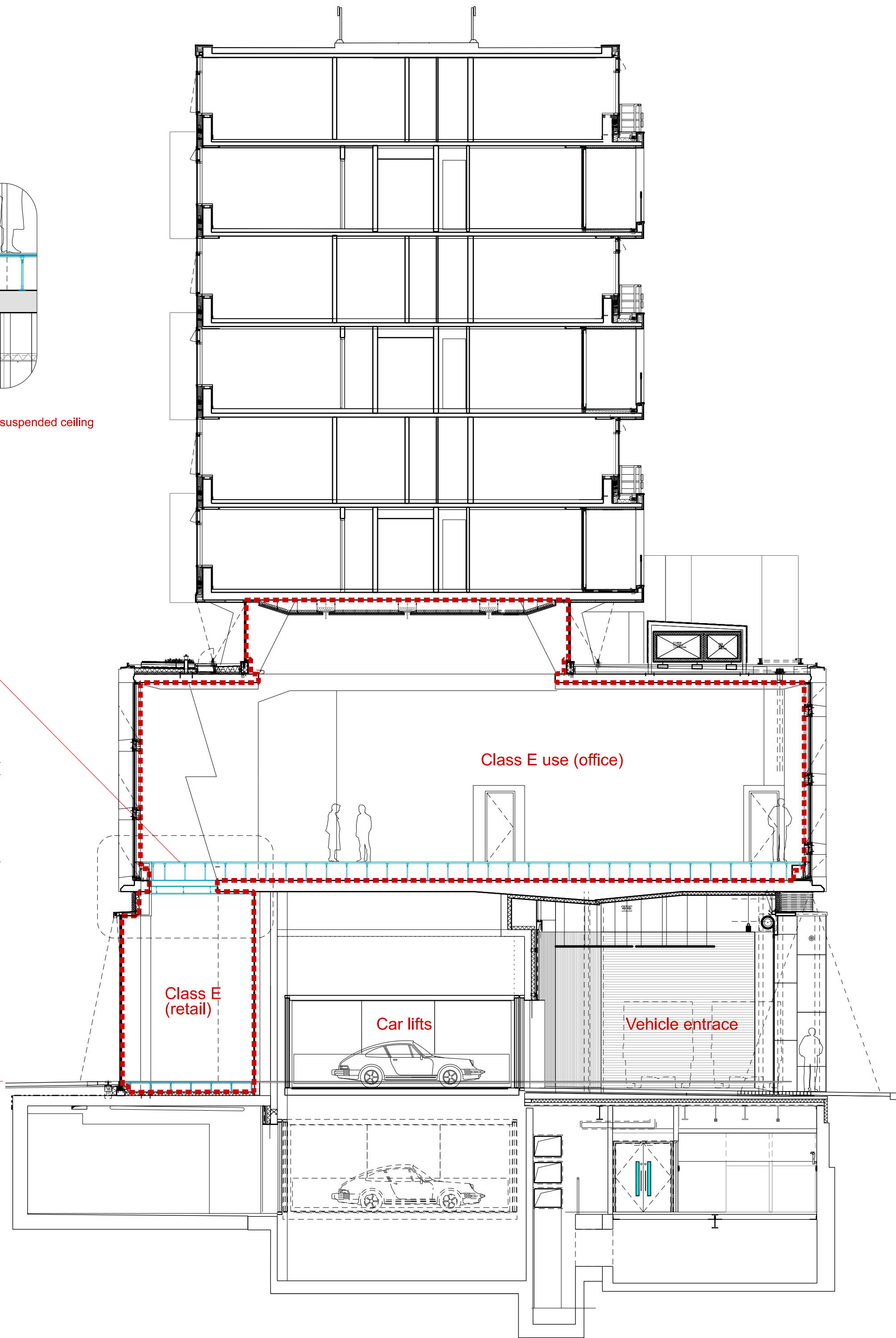

St Giles Square
Section KK
709-19220

Centre Point House

Earnshaw Street

NOTES
DO NOT SCALE FROM THIS DRAWING.
CONTRACTOR TO CHECK ALL DIMENSIONS ON SITE.
ANY DISCREPANCIES TO BE REPORTED TO THE ARCHITECT IMMEDIATELY.

COPYRIGHT MICA ARCHITECTS LTD ©

Notes:
Existing information is based on construction drawings for both the original refurbishment works and the subsequent retail fit out. A full survey of the space, including service routes and positions of physical features should be undertaken prior to construction. Please report any discrepancies to the Architect.

Please note that furniture is not indicated on the drawings as it is assumed it will be removed by the outgoing retailer.

Key

- Unit R05 area
- Shared Plant room (second floor level)
- Existing building (refurbishment works)
- Existing building (retail fit-out works)
- Proposed demolition / removal indicated in orange throughout
- Blue indicates proposed works throughout

REV	DATE	DESCRIPTION
PL1	04.09.20	ISSUED FOR PLANNING
P3	02.09.20	PRELIMINARY ISSUE
P2	26.08.20	Preliminary Issue
P1	24.08.20	PRELIMINARY ISSUE

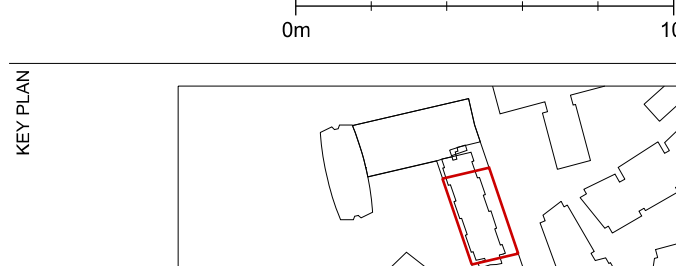

PLANNING

MICA 123 Camden High Street London NW1 7JR T: 020 7284 1727 F: 020 7267 7626 info@micaarchitects.com www.micaarchitects.com	
J08	Centre Point Unit R05 12 & 12A St Giles Square
TITLE	Proposed Planning / Listed Building Consent Section CC and KK
DRG #	709-MICA-CH-ZZ-DR-A-19220 PL1
CHECKED	UK
DRAWN	DL
SCALE	1:100
SIZE	A1
REV DATE	04.09.20