

St Giles Square
Section CC
709-19120

Centre Point House

Earnshaw Street

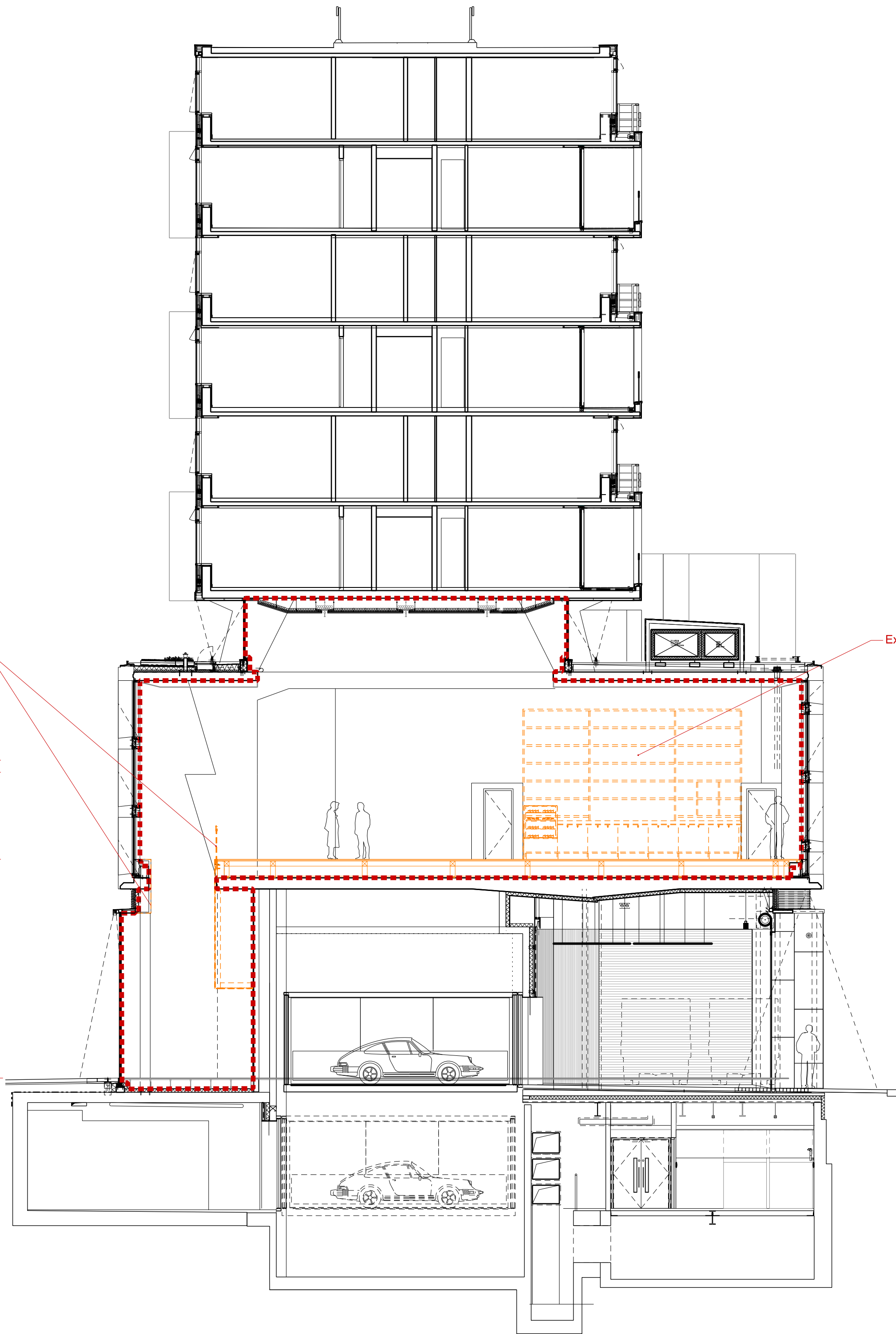

St Giles Square
Section KK
709-19120

Centre Point House

Earnshaw Street

NOTES
DO NOT SCALE FROM THIS DRAWING.
CONTRACTOR TO CHECK ALL DIMENSIONS ON SITE.
ANY DISCREPANCIES TO BE REPORTED TO THE ARCHITECT IMMEDIATELY.
COPYRIGHT MICA ARCHITECTS LTD ©

Notes:
Existing information is based on construction drawings for both the original refurbishment works and the subsequent retail fit out. A full survey of the space, including service routes and positions of physical features should be undertaken prior to construction. Please report any discrepancies to the Architect.
Please note that furniture is not indicated on the drawings as it is assumed it will be removed by the outgoing retailer.

- Key
- Unit R05 area
 - Shared Plant room (second floor level)
 - Existing building (refurbishment works)
 - Existing building (retail fit-out works)
 - Proposed demolition / removal indicated in orange throughout
 - Blue indicates proposed works throughout

| REVISIONS | PL1 | 04.09.20 | ISSUED FOR PLANNING |
|-----------|------|-------------|---------------------|
| | P2 | 02.09.20 | PRELIMINARY ISSUE |
| | P1 | 26.08.20 | PRELIMINARY ISSUE |
| REV | DATE | DESCRIPTION | |

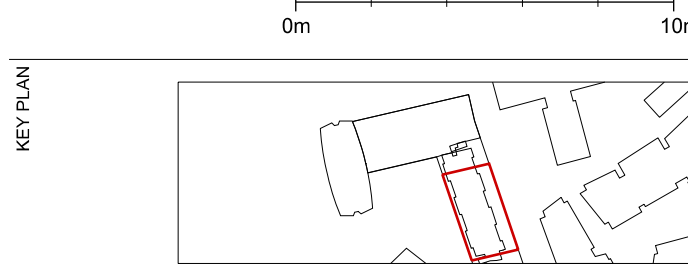

STATUS
PLANNING

| | | | |
|---|--|-------|----------------|
| MICA 123 Camden High Street London NW1 7JR T: 020 7284 1727 F: 020 7267 7626 info@micaarchitects.com www.micaarchitects.com | | | |
| JOB | Centre Point Unit R05 12 & 12A St Giles Square | | |
| TITLE | Demolition Planning / Listed Building Consent Section CC and KK | | |
| DRG # | 709-MICA-CH-ZZ-DR-A-19120 | | REV PL1 |
| CHECKED | UK | DRAWN | DL |
| SCALE | 1:100 | SIZE | A1 |
| REV DATE | 04.09.20 | | |