

NOTES
DO NOT SCALE FROM THIS DRAWING.
CONTRACTOR TO CHECK ALL DIMENSIONS ON SITE.
ANY DISCREPANCIES TO BE REPORTED TO THE ARCHITECT IMMEDIATELY.
 COPYRIGHT MICA ARCHITECTS LTD ©

Notes:
 Existing information is based on construction drawings for both the original refurbishment works and the subsequent retail fit out. A full survey of the space, including service routes and positions of physical features should be undertaken prior to construction. Please report any discrepancies to the Architect.
 Please note that furniture is not indicated on the drawings as it is assumed it will be removed by the outgoing retailer.

- Key**
- Unit R05 area
 - Shared Plant room (second floor level)
 - Existing building (refurbishment works)
 - Existing building (retail fit-out works)
 - Proposed demolition / removal indicated in orange throughout
 - Blue indicates proposed works throughout

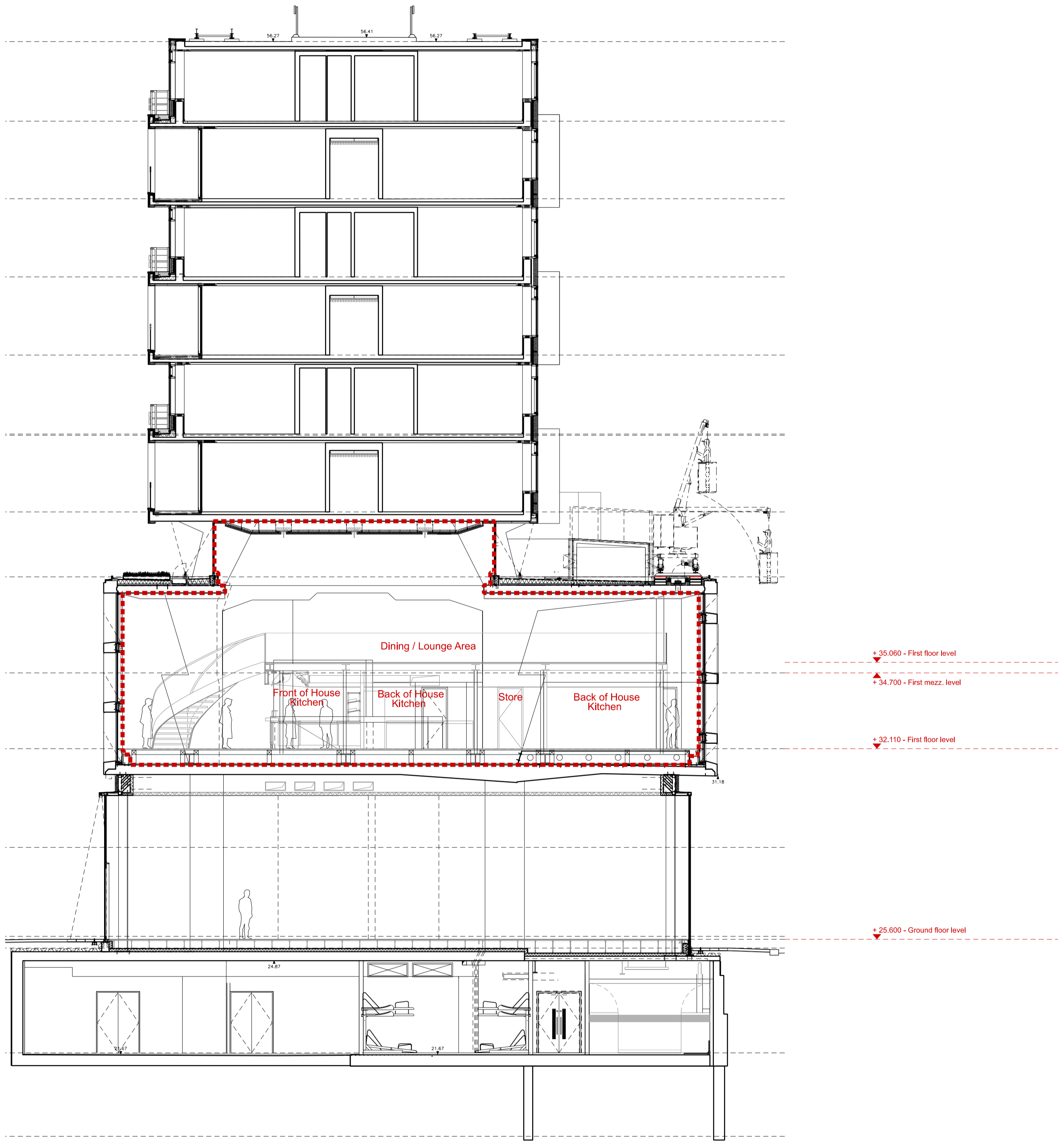

St Giles Square Centre Point House Earnshaw Street

Section CC
709-19020

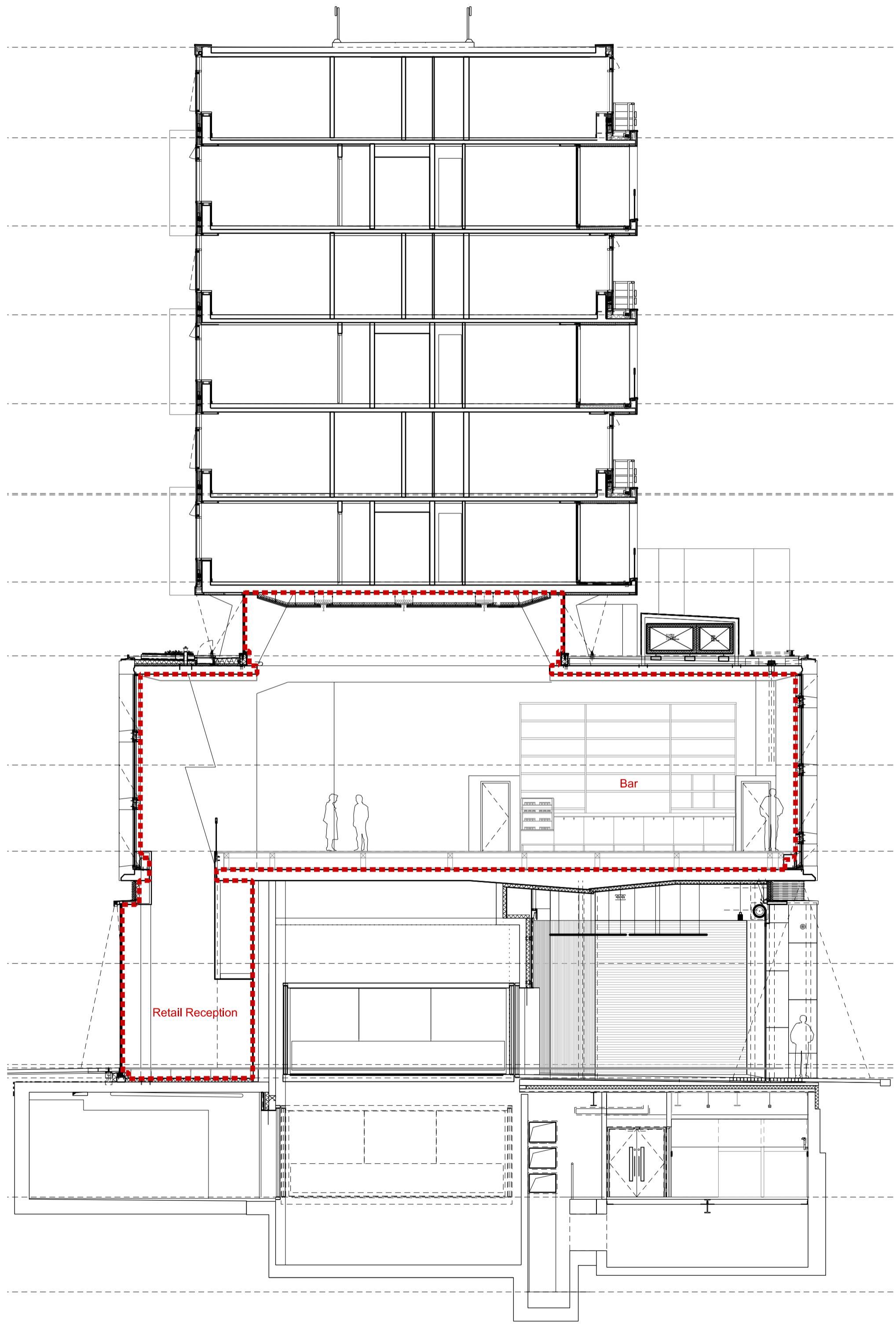

St Giles Square Centre Point House Earnshaw Street

Section KK
709-19020

REVISIONS	PL1	04.09.20	ISSUED FOR PLANNING
	P2	02.09.20	PRELIMINARY ISSUE
	P1	26.08.20	PRELIMINARY ISSUE
REV	DATE	DESCRIPTION	

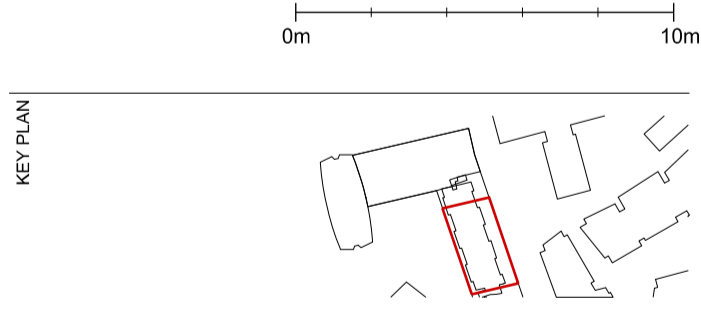

STATUS
PLANNING

MICA
 123 Camden High Street London NW1 7JR
 T: 020 7284 1727 F: 020 7267 7626
 info@micaarchitects.com www.micaarchitects.com

JOB
Centre Point
 Unit R05
 12 & 12A St Giles Square

TITLE
 Existing
 Planning / Listed Building Consent
 Section CC and KK

DRG #
709-MICA-CH-ZZ-DR-A-19020 REV **PL1**

CHECKED	DRAWN	SCALE	SIZE	REV/DATE
JK	DL	1:100	A1	04.09.20