









Key

-  Unit R05 area
-  Shared Plant room (second floor level)
-  Existing building (refurbishment works)
-  Existing building (retail fit-out works)
-  Proposed demolition / removal indicated in orange throughout
-  Blue indicates proposed works throughout

REV	DATE	DESCRIPTION
PL1	04.09.20	ISSUED FOR PLANNING
P2	02.09.20	PRELIMINARY ISSUE
P1	26.08.20	PRELIMINARY ISSUE

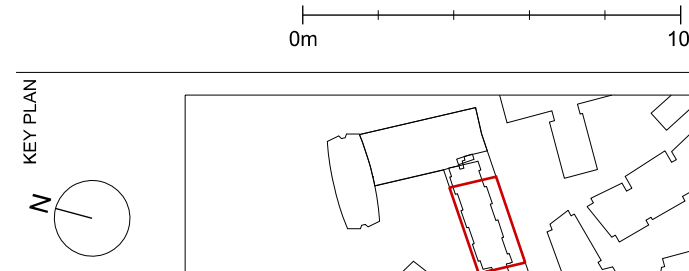

STATUS
PLANNING

MICA

123 Camden High Street London NW1 7JR
T: 020 7284 1727 F: 020 7267 7826
info@micaarchitects.com www.micaarchitects.com

Centre Point
Unit R05
12 & 12A St Giles Square

TITLE	Demolition
	Planning / Listed Building Consent Ground Floor

709-MICA-CH-00-DR-A-19110 PL1

CHECKED JK	DRAWN DL	SCALE 1:100	SIZE A1	REV DATE 04.09.20
---------------	-------------	----------------	------------	----------------------