

<- Centre Point Link

Centre Point House

White Lion House ->

Section EE
709-19221

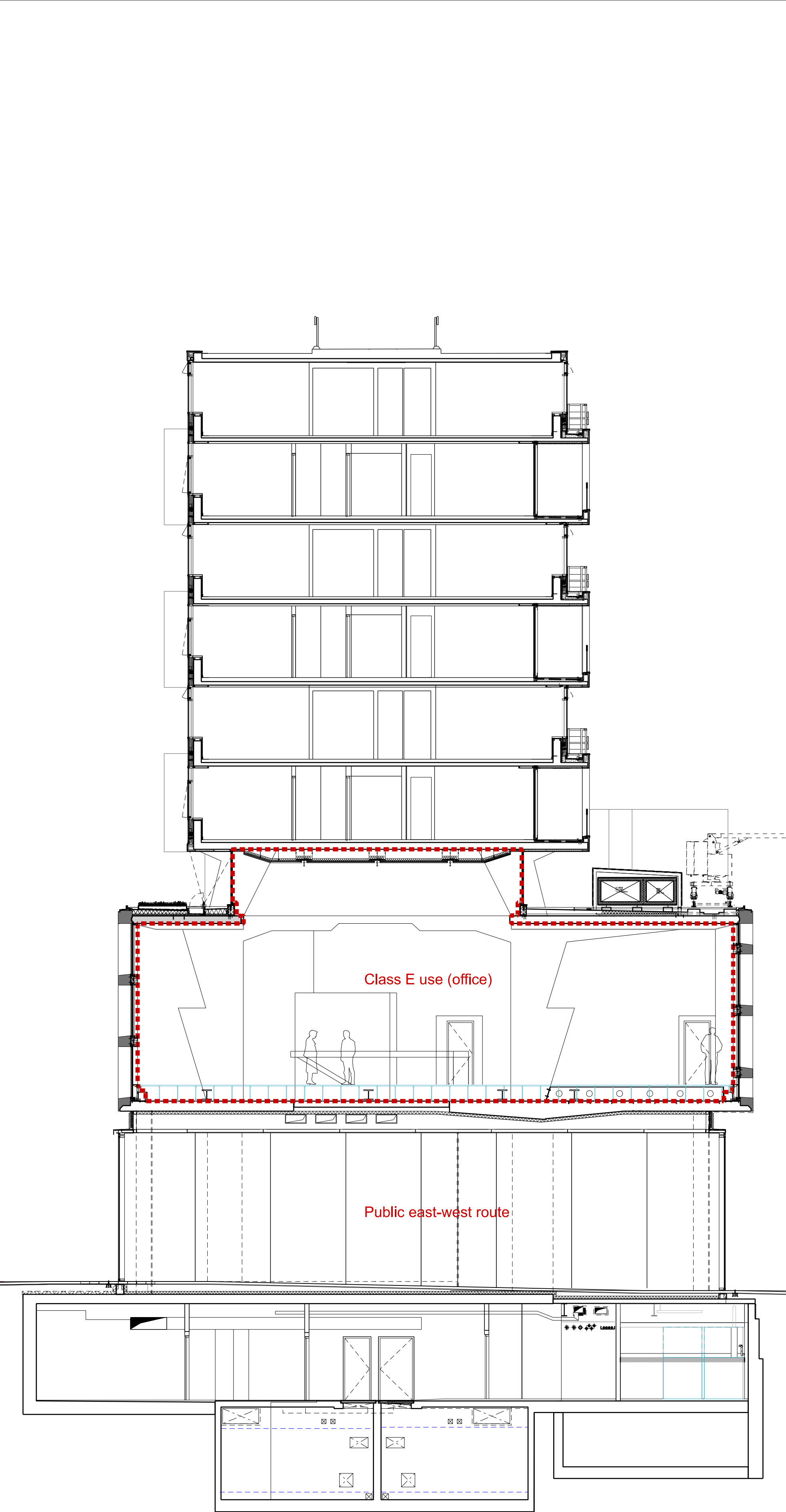

Centre Point House

Earnshaw Street

Section LL
709-19221

NOTES
DO NOT SCALE FROM THIS DRAWING.
CONTRACTOR TO CHECK ALL DIMENSIONS ON SITE.
ANY DISCREPANCIES TO BE REPORTED TO THE ARCHITECT IMMEDIATELY.
COPYRIGHT MICA ARCHITECTS LTD ©

Notes:
Existing information is based on construction drawings for both the original refurbishment works and the subsequent retail fit out. A full survey of the space, including service routes and positions of physical features should be undertaken prior to construction. Please report any discrepancies to the Architect.
Please note that furniture is not indicated on the drawings as it is assumed it will be removed by the outgoing retailer.

- Key
- Unit R05 area
 - Shared Plant room (second floor level)
 - Existing building (refurbishment works)
 - Existing building (retail fit-out works)
 - Proposed demolition / removal indicated in orange throughout
 - Blue indicates proposed works throughout

REVISIONS	PL1	04.09.20	ISSUED FOR PLANNING
P3	02.09.20	PRELIMINARY ISSUE	
P2	26.08.20	Preliminary Issue	
P1	24.08.20	PRELIMINARY ISSUE	
REV	DATE	DESCRIPTION	

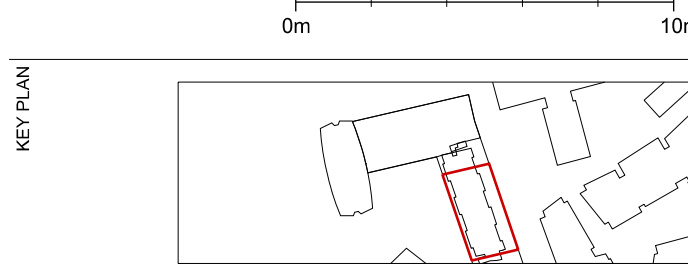

PLANNING

MICA

123 Camden High Street London NW1 7JR
T: 020 7284 1727 F: 020 7267 7626
info@micaarchitects.com www.micaarchitects.com

JOB

Centre Point
Unit R05
12 & 12A St Giles Square

TITLE

Proposed
Planning / Listed Building Consent
Section EE & LL

DRG #

709-MICA-CH-ZZ-DR-A-19221

REV

PL1

CHECKED	UK	DRAWN	DL	SCALE	1:100	SIZE	A1	REV	DATE	04.09.20
---------	----	-------	----	-------	-------	------	----	-----	------	----------