

1 Proposed Window 1
PL102 1:20

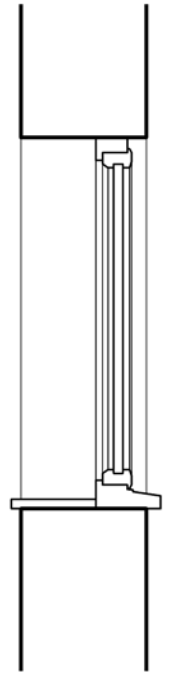

2 Proposed window 1 Section
PL102 1:20

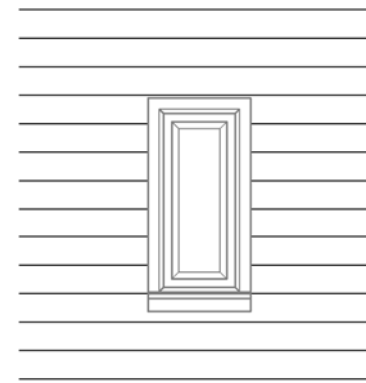

3 Proposed Window 2
PL102 1:20

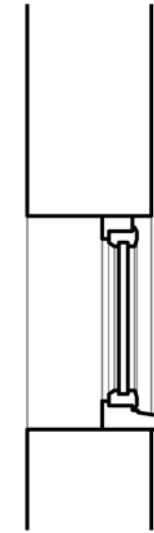

4 Proposed window 2 Section
PL102 1:20

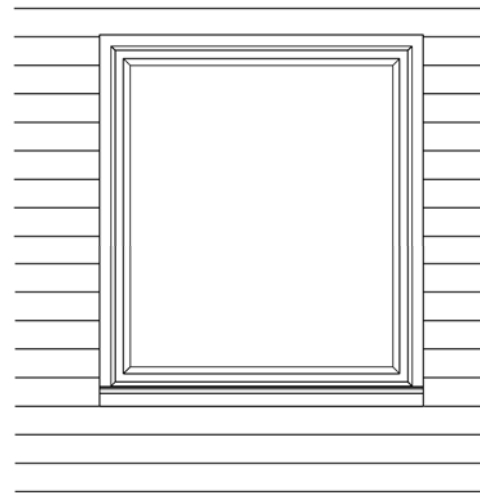

5 Proposed Window 3
PL102 1:20

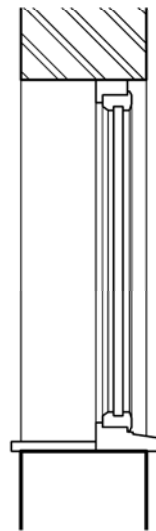

6 Proposed window 3 Section
PL102 1:20

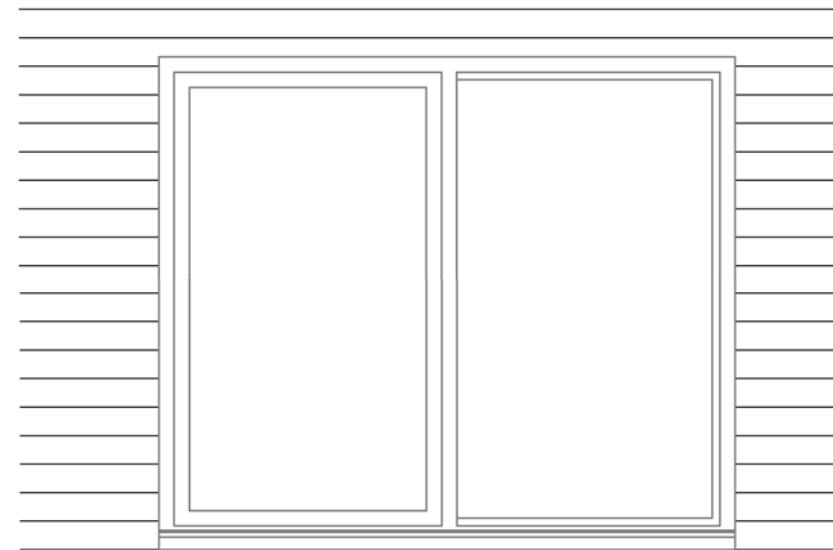

7 Proposed Window 4
PL102 1:20

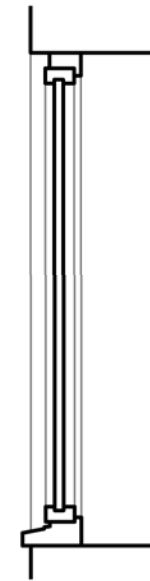

8 Proposed window 4 Section
PL102 1:20

date rev revisions

key plan

notes

architect

HAYWARD MCMULLAN ARCHITECTS

The Stables, Braeside, 67 Burton Road, Melton Mowbray, LE13 1DL T. 01664 566997 info@haywardmcmullan.com

project drawing title

17 Sarre Road, West Hampstead 1-20 Details

client scale at A1 scale at A3 drawn date
Mr P Redpath 1:20 JC 07.2020

job no. drawing rev.

2115 PL102