

X001

3

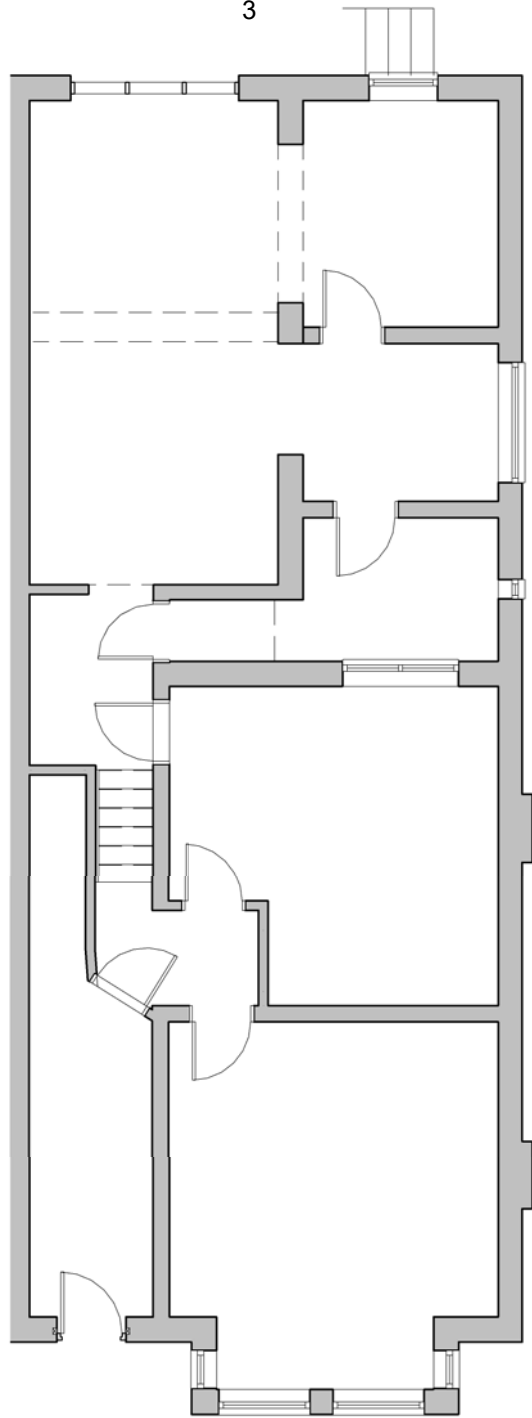

1 Existing Ground Floor
X001 1:100

X001

2



3 Existing Rear Elevation
X001 1:100

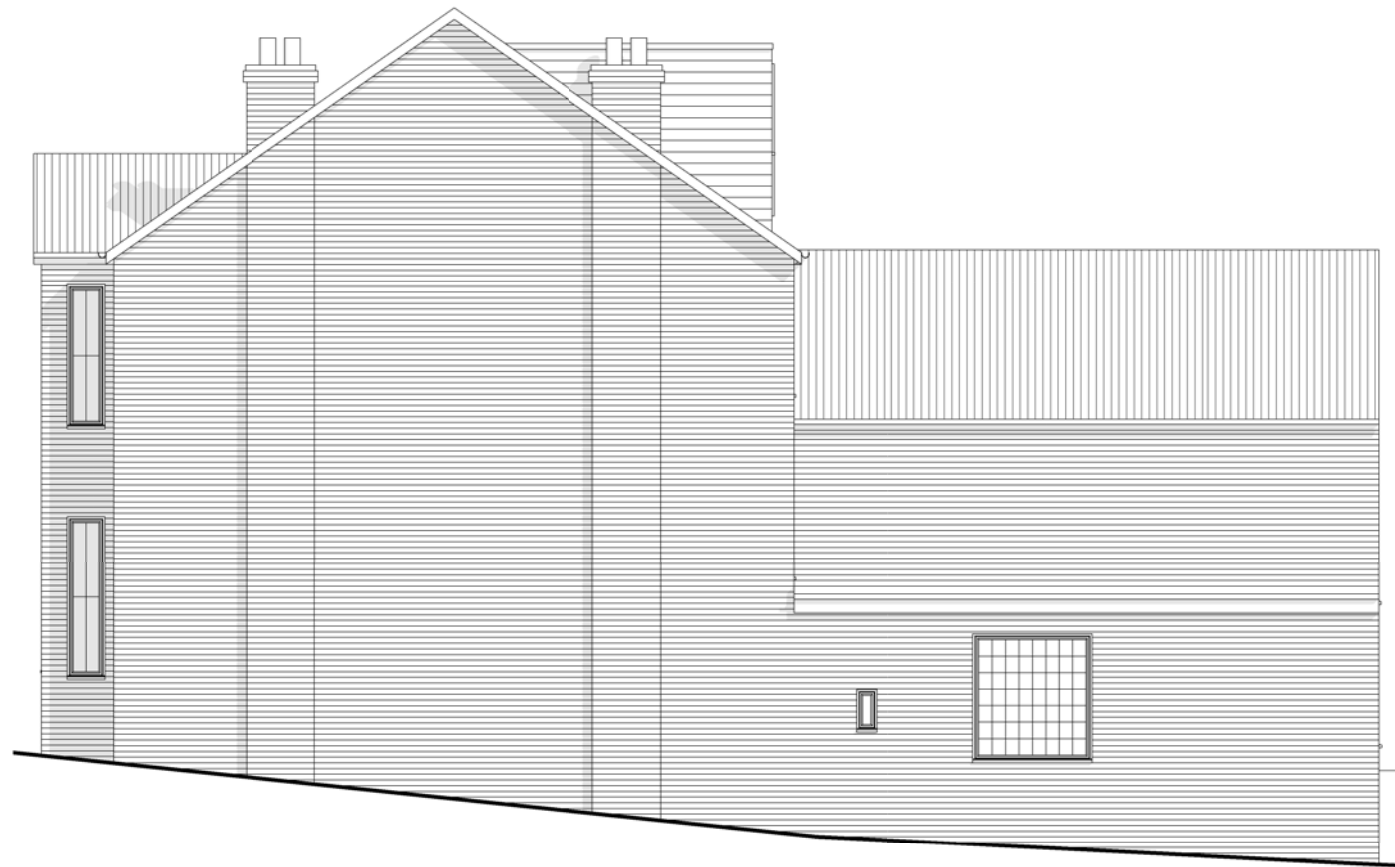

2 Existing Side Elevation
X001 1:100

date	rev	revisions

key plan

notes

architect

HAYWARD MCMULLAN ARCHITECTS

The Stables, Braeside, 67 Burton Road, Melton Mowbray, LE13 1DL T. 01664 566997

info@haywardmcmullan.com

project

drawing title

17 Sarre Road, West Hampstead

Existing Plan & Elevation

client

scale at A1

scale at A3

drawn

date

Mr P Redpath

1:100

JC

07.2020

job no.

drawing

rev.

2115

X001