

EXISTING PLANS

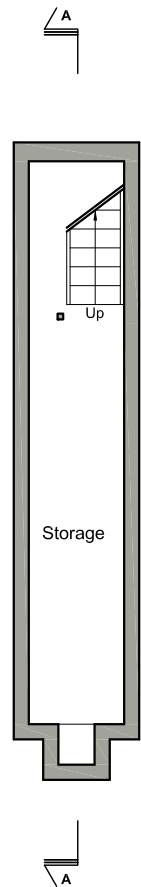

EXISTING BASEMENT PLAN

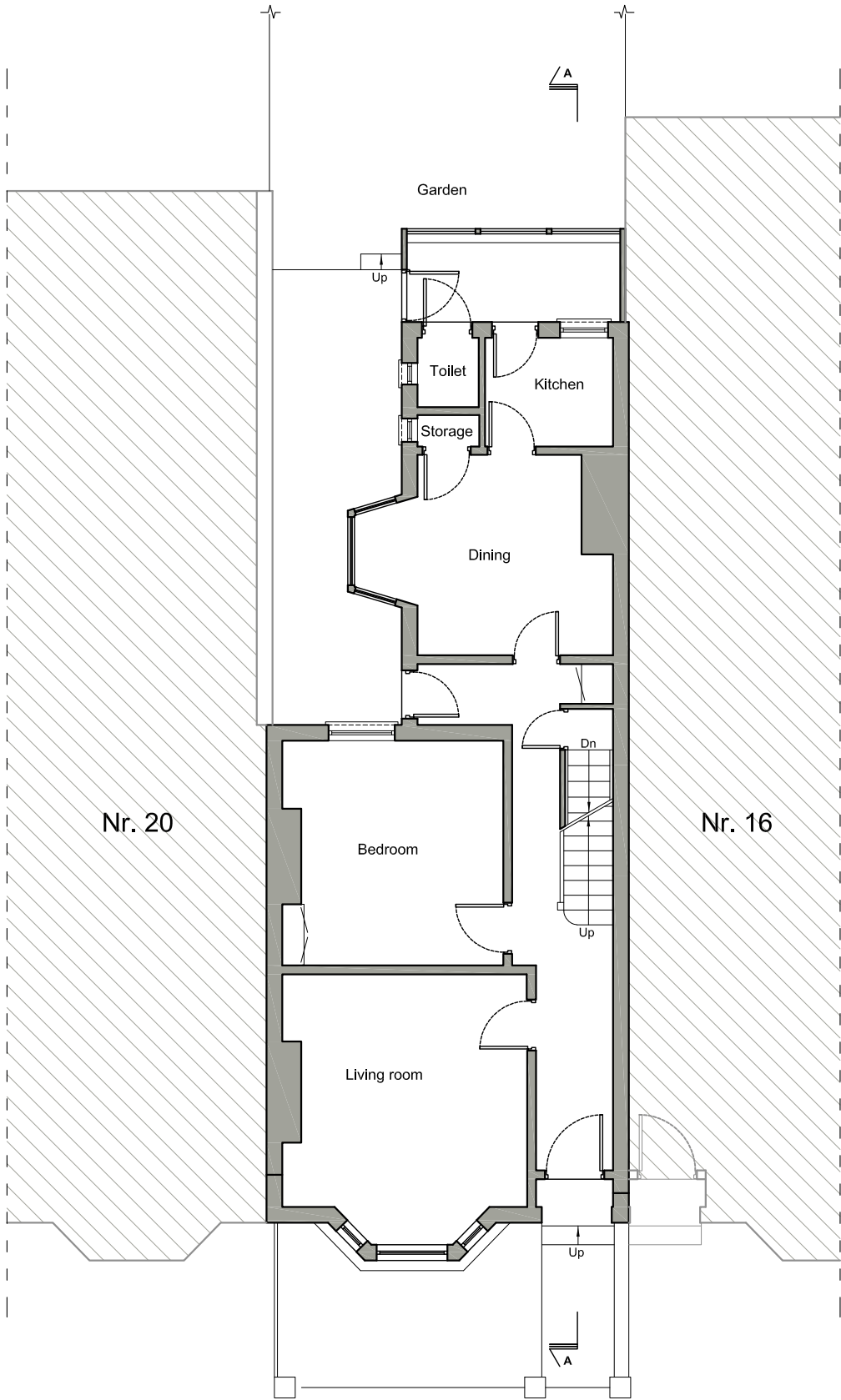

EXISTING GROUND FLOOR PLAN

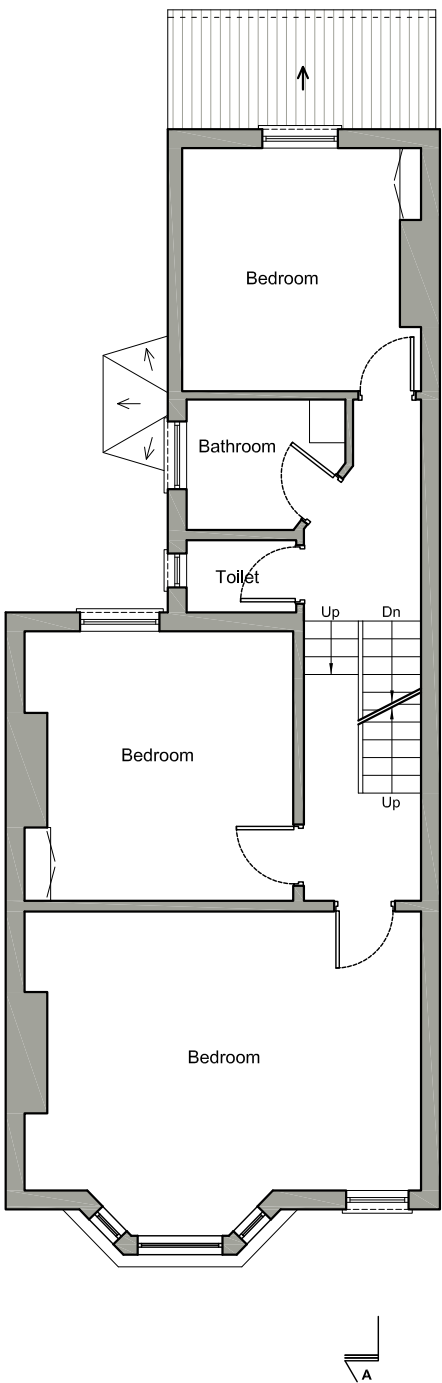

EXISTING FIRST FLOOR PLAN

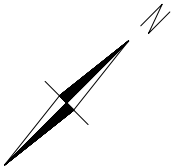
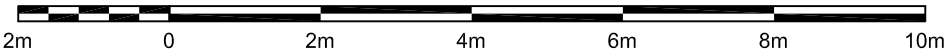

Written dimensions to be taken in preferences to scaled dimensions. The Contractor is responsible for checking all dimensions before work starts.

All work is to be carried out to the requirements, and to the satisfaction of the Local Authority. These drawings are for planning purposes only

Any discrepancies to be brought to the attention of 4D Planning Consultants immediately.

Rev	Date	Description	by	chk

4D PLANNING™

Architecture | Town Planning

T: 0203 1500 183    www.GetMePlanning.com

www.GetMePlanning.com®

Client	
Bonnie Liu & Francis Ng	
Project	
18 Achilles Road, NW6 1EA	
Title	
Existing Plans	
Date: Sept. 2020	Rev:
Scale: 1:50 @ A1, 1:100 @ A3	/
Drawing No. AR03	

PROPOSED PLANS

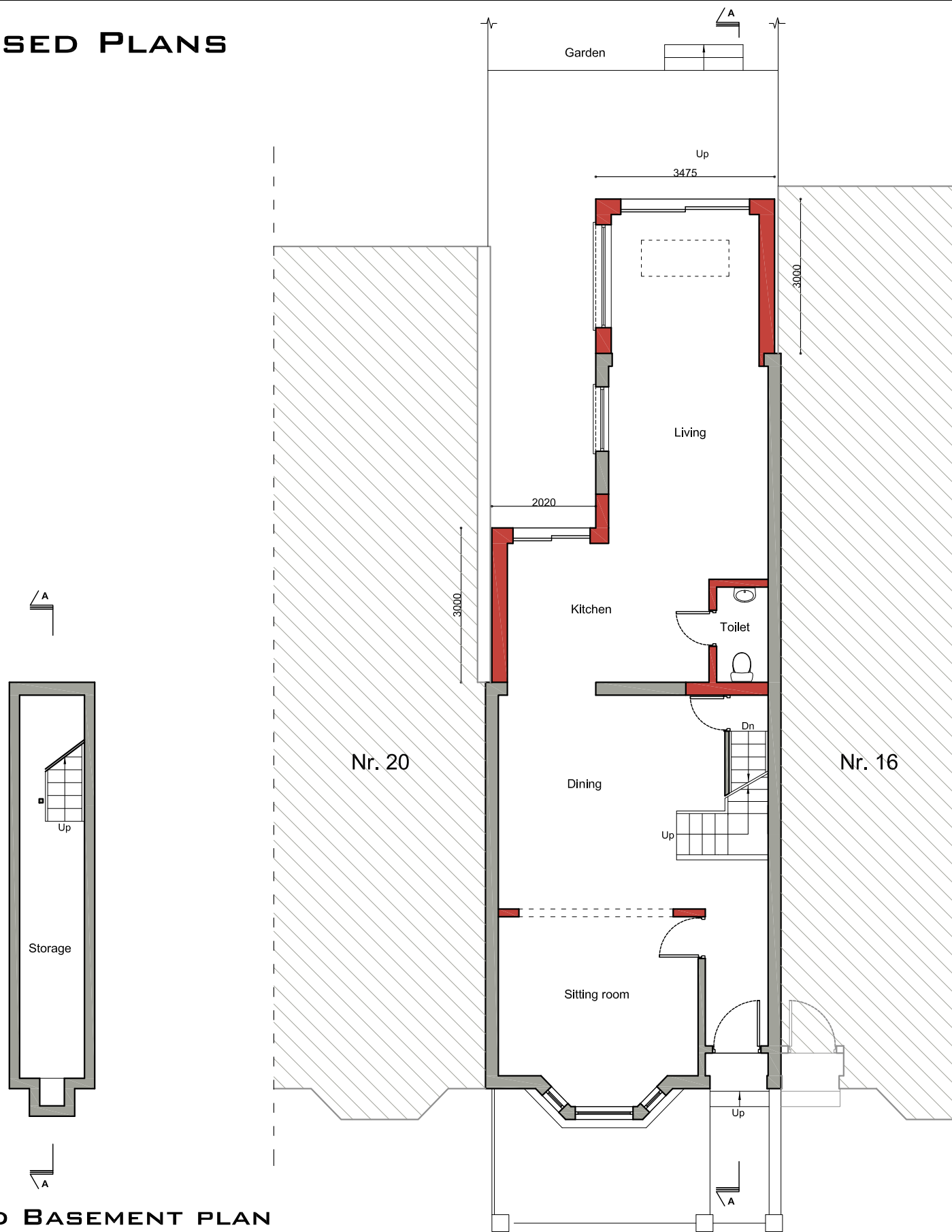

PROPOSED GROUND FLOOR PLAN

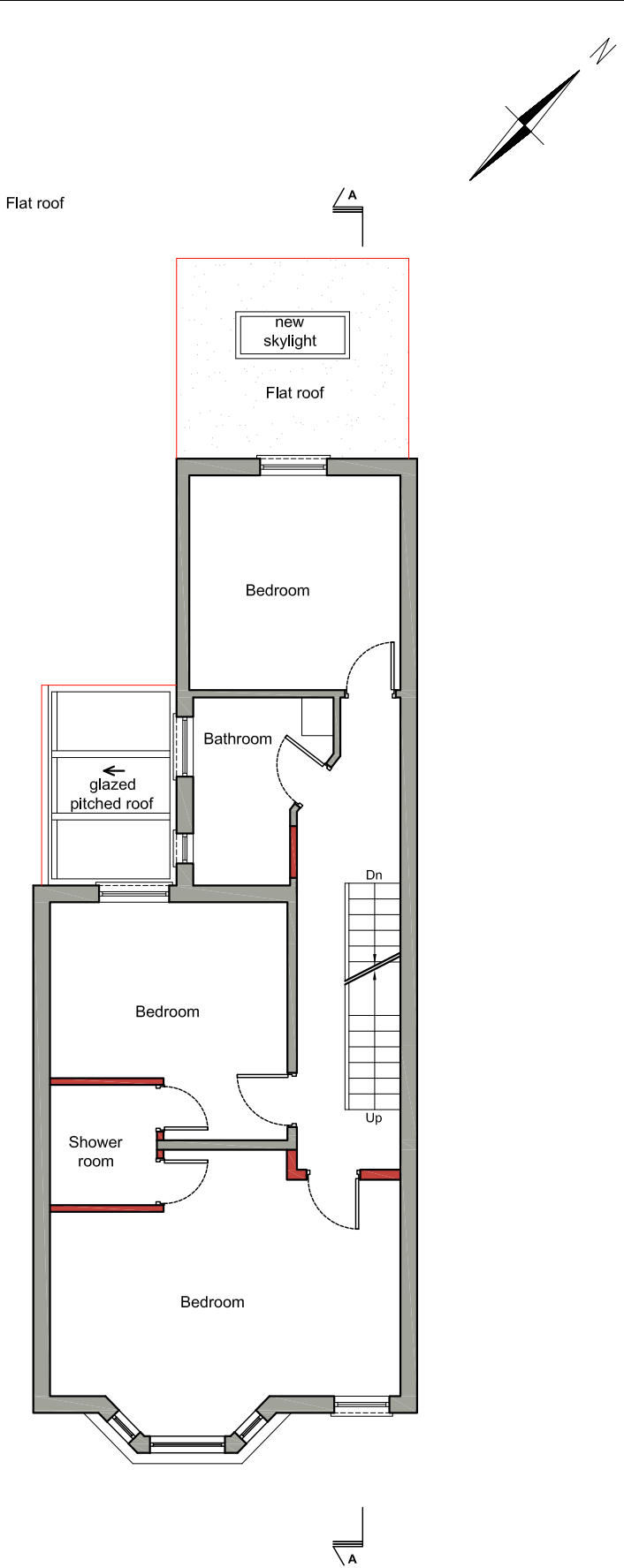

PROPOSED FIRST FLOOR PLAN

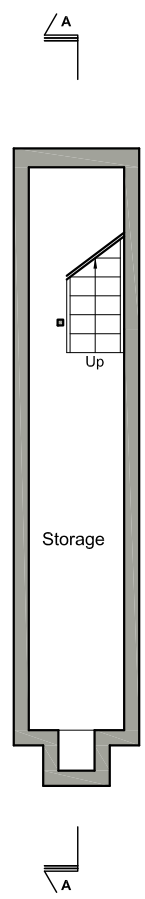

PROPOSED BASEMENT PLAN

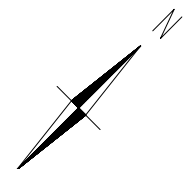
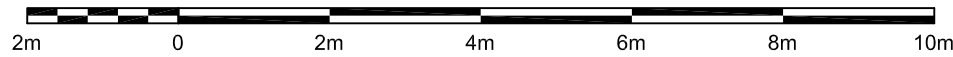

Written dimensions to be taken in preferences to scaled dimensions. The Contractor is responsible for checking all dimensions before work starts.

All work is to be carried out to the requirements, and to the satisfaction of the Local Authority. These drawings are for planning purposes only

Any discrepancies to be brought to the attention of 4D Planning Consultants immediately.

Rev	Date	Description	by	chk

**4D PLANNING™**

Architecture | Town Planning

T: 0203 1500 183    [www.GetMePlanning.com](http://www.GetMePlanning.com)

[www.GetMePlanning.com](http://www.GetMePlanning.com)®

Client	Bonnie Liu & Francis Ng
Project	18 Achilles Road, NW6 1EA
Title	Proposed Plans
Date: Sept. 2020	Rev: /
Scale: 1:50 @ A1, 1:100 @ A3	
Drawing No. AR04	

EXISTING PLANS

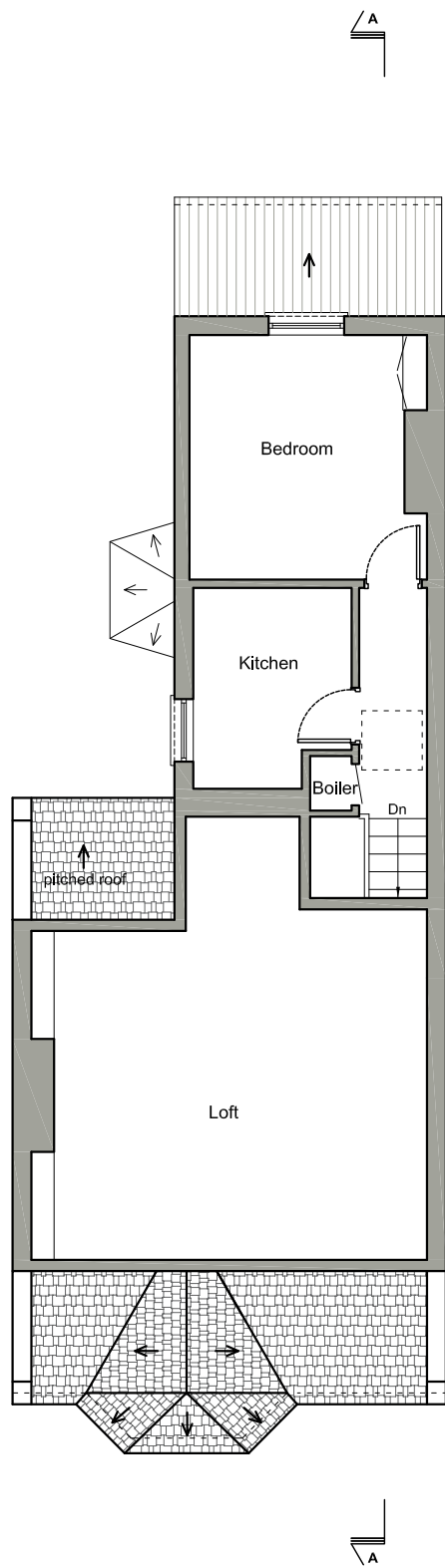

EXISTING SECOND FLOOR PLAN & LOFT

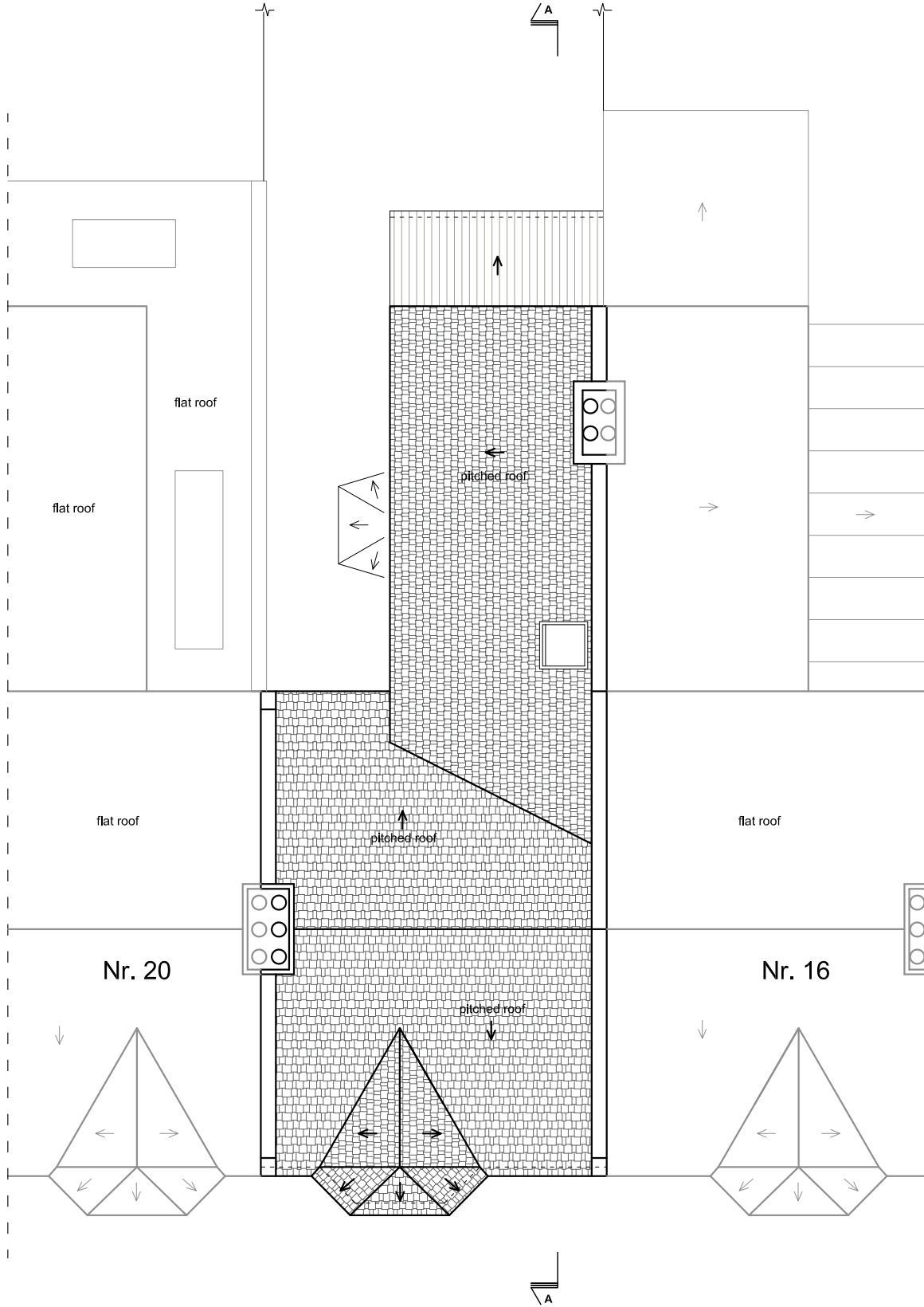

EXISTING ROOF PLAN

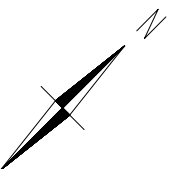
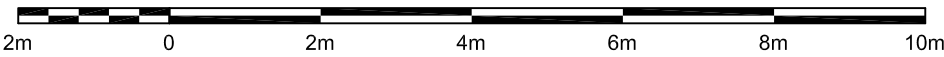

Written dimensions to be taken in preferences to scaled dimensions. The Contractor is responsible for checking all dimensions before work starts.

All work is to be carried out to the requirements, and to the satisfaction of the Local Authority. These drawings are for planning purposes only

Any discrepancies to be brought to the attention of 4D Planning Consultants immediately.

Rev	Date	Description	by	chk

**4D PLANNING™**

Architecture | Town Planning

T: 0203 1500 183    [www.GetMePlanning.com](http://www.GetMePlanning.com)

[www.GetMePlanning.com](http://www.GetMePlanning.com)®

Client  
**Bonnie Liu & Francis Ng**

Project  
**18 Achilles Road, NW6 1EA**

Title  
**Existing Plans**

Date: Sept. 2020	Rev:
Scale: 1:50 @ A1, 1:100 @ A3	/
Drawing No. AR05	

# PROPOSED PLANS

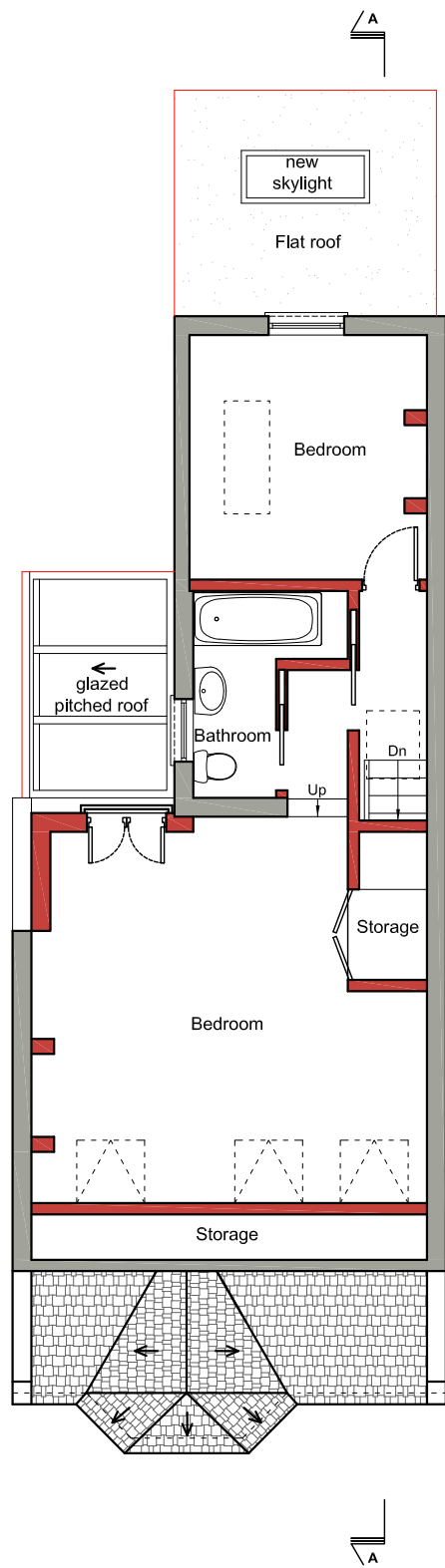

PROPOSED SECOND FLOOR PLAN & LOFT

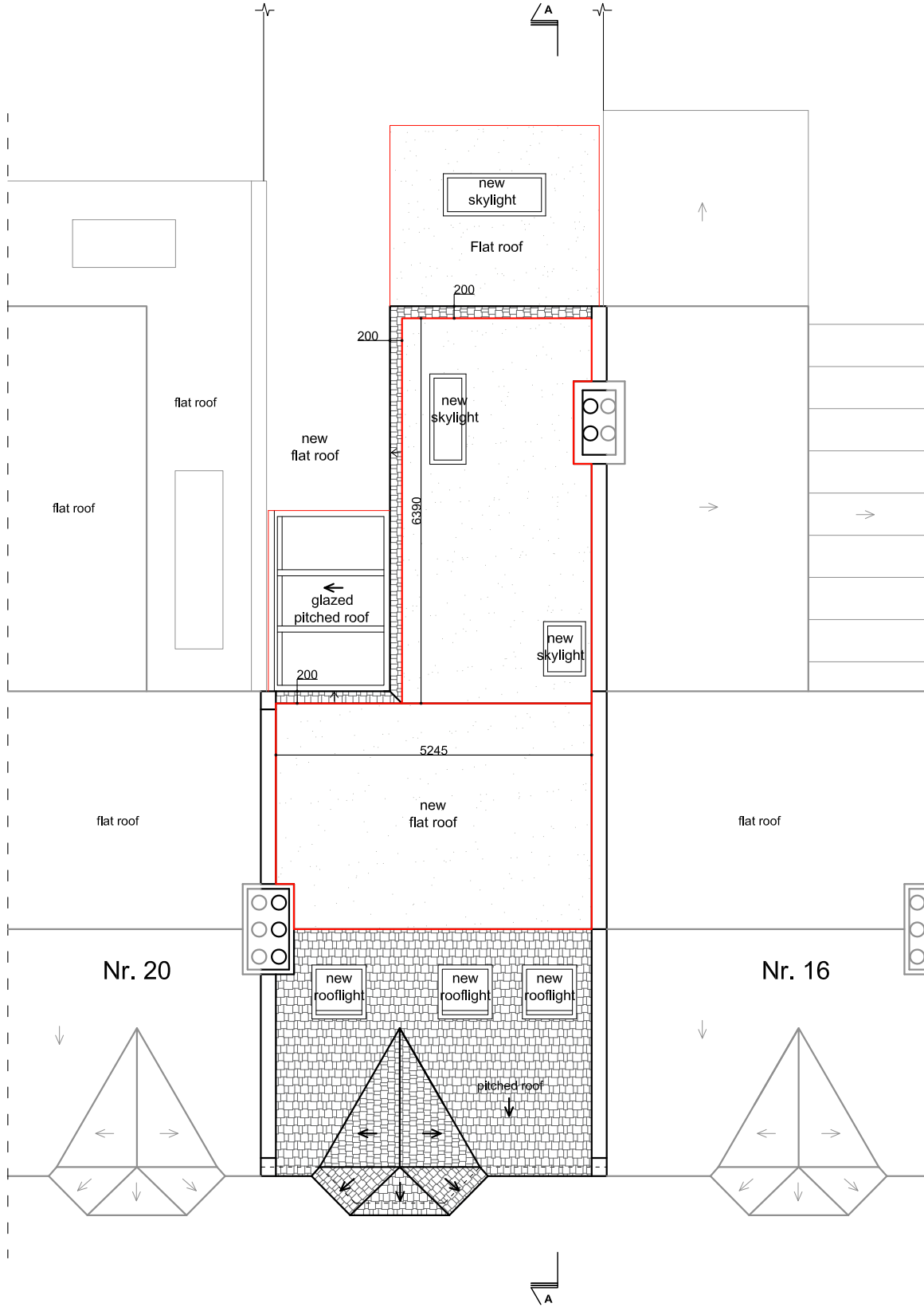

PROPOSED ROOF PLAN

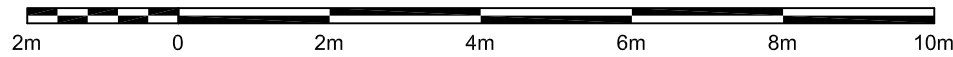

Written dimensions to be taken in preferences to scaled dimensions. The Contractor is responsible for checking all dimensions before work starts.

All work is to be carried out to the requirements, and to the satisfaction of the Local Authority. These drawings are for planning purposes only

Any discrepancies to be brought to the attention of 4D Planning Consultants immediately.

Rev	Date	Description	by	chk

**4D PLANNING™**

Architecture | Town Planning

T: 0203 1500 183    [www.GetMePlanning.com](http://www.GetMePlanning.com)

[www.GetMePlanning.com](http://www.GetMePlanning.com)®

Client  
**Bonnie Liu & Francis Ng**

Project  
18 Achilles Road, NW6 1EA

Title  
**Proposed Plans**

Date: Sept. 2020	Rev:
Scale: 1:50 @ A1, 1:100 @ A3	/
Drawing No. AR06	

EXISTING SECTION A-A

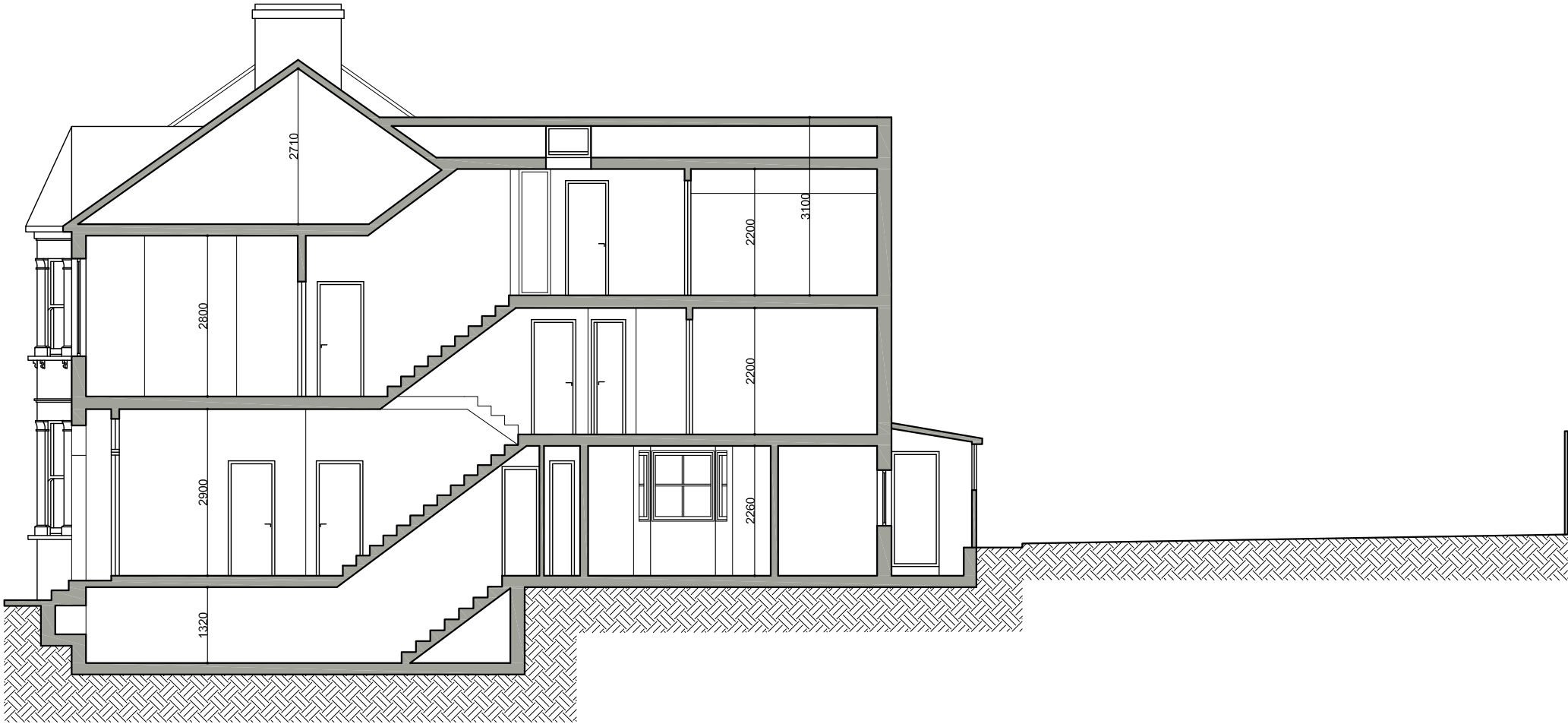

EXISTING SECTION A-A

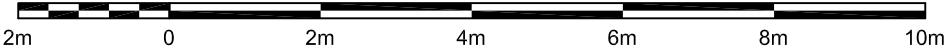

Written dimensions to be taken in preferences to scaled dimensions. The Contractor is responsible for checking all dimensions before work starts.

All work is to be carried out to the requirements, and to the satisfaction of the Local Authority. These drawings are for planning purposes only

Any discrepancies to be brought to the attention of 4D Planning Consultants immediately.

Rev	Date	Description	by	chk

4D PLANNING™

Architecture | Town Planning

T: 0203 1500 183    www.GetMePlanning.com

www.GetMePlanning.com®

Client	
Bonnie Liu & Francis Ng	
Project	
18 Achilles Road, NW6 1EA	
Title	
Existing Section A-A	
Date: Sept. 2020	Rev: /
Scale: 1:50 @ A1, 1:100 @ A3	
Drawing No. AR07	

PROPOSED SECTION A-A

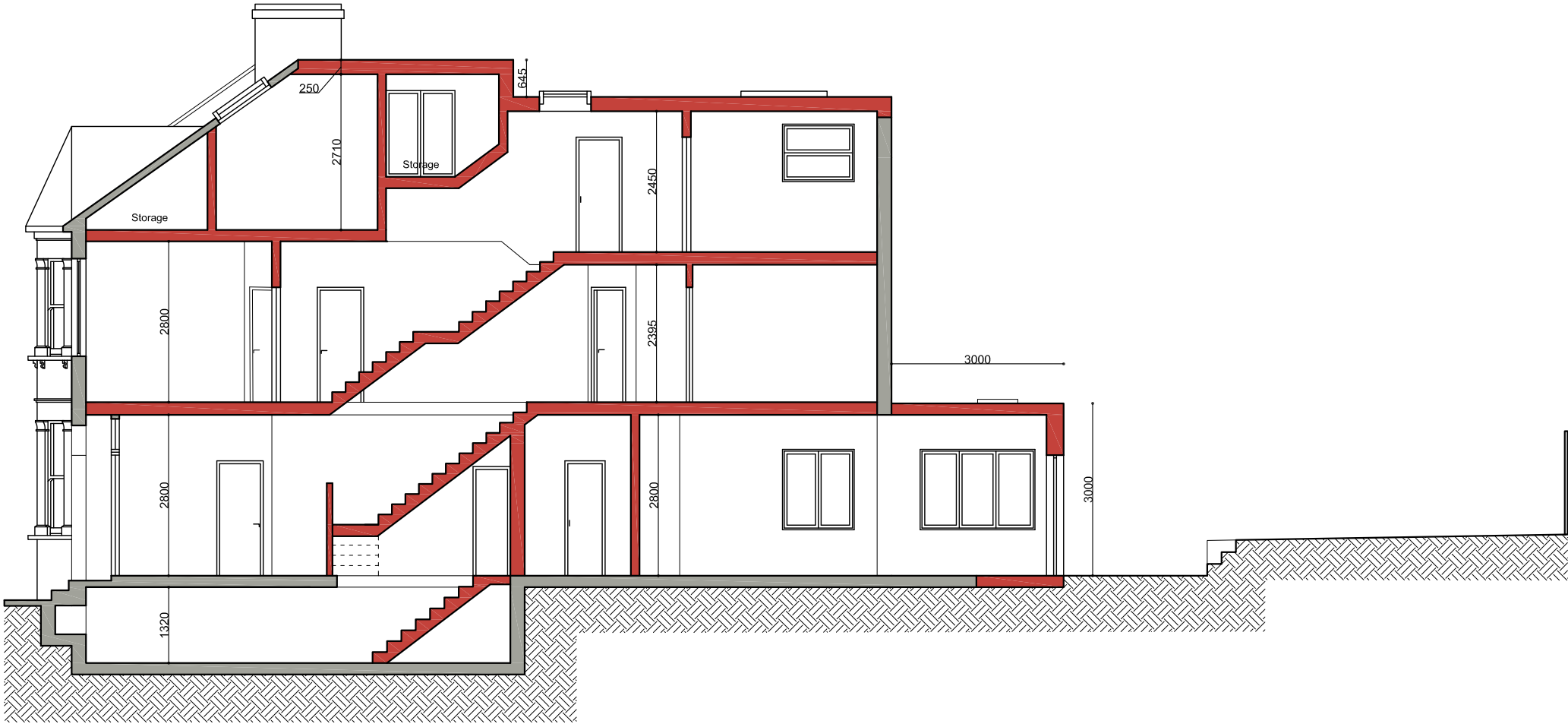

PROPOSED SECTION A-A

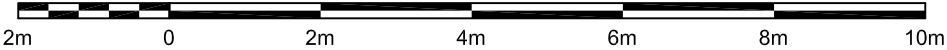

Written dimensions to be taken in preferences to scaled dimensions. The Contractor is responsible for checking all dimensions before work starts.

All work is to be carried out to the requirements, and to the satisfaction of the Local Authority. These drawings are for planning purposes only

Any discrepancies to be brought to the attention of 4D Planning Consultants immediately.

Rev	Date	Description	by	chk

4D PLANNING™

Architecture | Town Planning

T: 0203 1500 183    www.GetMePlanning.com

www.GetMePlanning.com®

Client	
Bonnie Liu & Francis Ng	
Project	
18 Achilles Road, NW6 1EA	
Title	
Proposed Section A-A	
Date: Sept. 2020	Rev: /
Scale: 1:50 @ A1, 1:100 @ A3	
Drawing No. AR08	

EXISTING ELEVATIONS



EXISTING FRONT ELEVATION

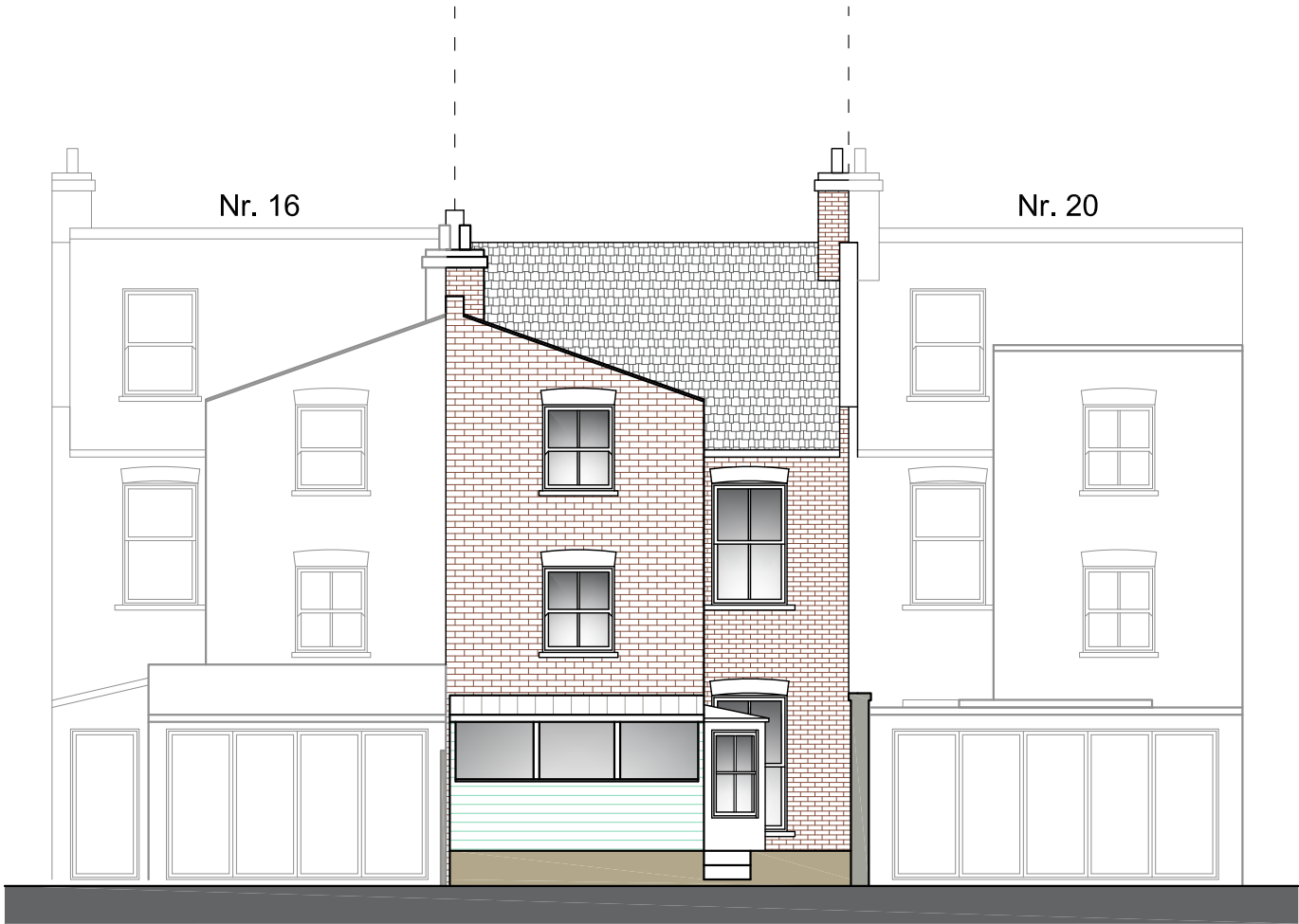

EXISTING REAR ELEVATION

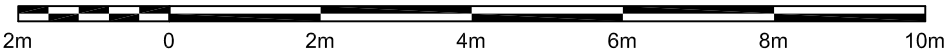

Written dimensions to be taken in preferences to scaled dimensions. The Contractor is responsible for checking all dimensions before work starts.

All work is to be carried out to the requirements, and to the satisfaction of the Local Authority. These drawings are for planning purposes only

Any discrepancies to be brought to the attention of 4D Planning Consultants immediately.

Location Plan

Rev	Date	Description	by	chk

4D PLANNING™

Architecture | Town Planning

T: 0203 1500 183    www.GetMePlanning.com

www.GetMePlanning.com®

Client  
Bonnie Liu & Francis Ng

Project  
18 Achilles Road, NW6 1EA

Title  
Existing Elevations

Date: Sept. 2020	Rev:
Scale: 1:50 @ A1, 1:100 @ A3	/
Drawing No. AR09	

PROPOSED ELEVATIONS



PROPOSED FRONT ELEVATION

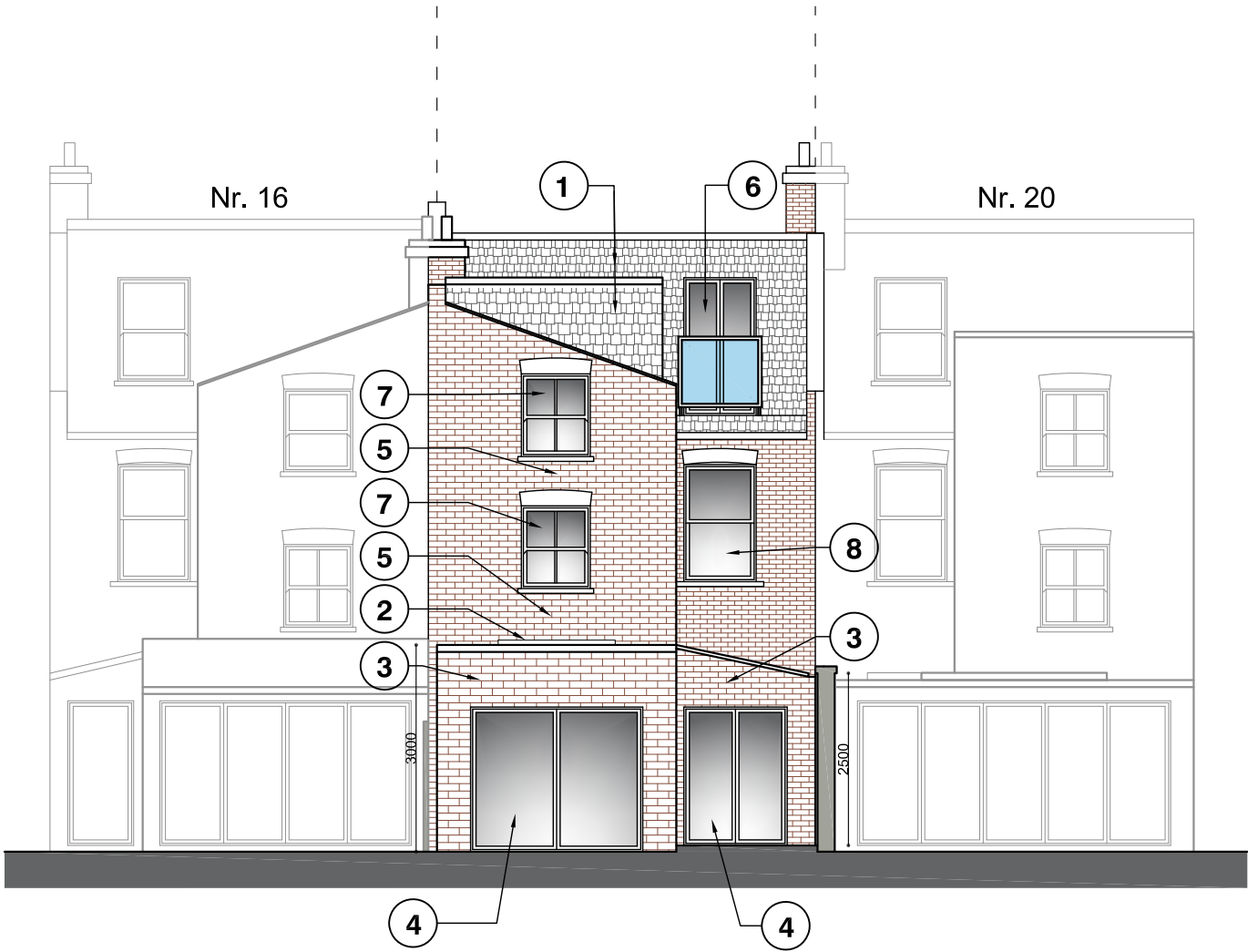

PROPOSED REAR ELEVATION

Note:

1. Proposed roof extension - tiles colour to match existing.
2. Proposed rooflights.
3. Proposed rear extension - tiles colour to match existing.
4. Proposed sliding doors - double glazed white aluminium frame.
5. Proposed wall infill - brickwork to match existing.
6. Proposed Juliet balcony, double glazed, white aluminium frame, glazed balustrade.
7. Proposed raised sill level - windows to be double glazed, white aluminium frame.
8. Proposed window replacement - double glazed, white aluminium frame.

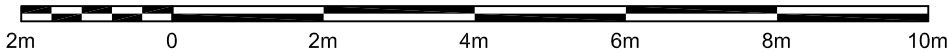

Written dimensions to be taken in preferences to scaled dimensions. The Contractor is responsible for checking all dimensions before work starts.

All work is to be carried out to the requirements, and to the satisfaction of the Local Authority. These drawings are for planning purposes only

Any discrepancies to be brought to the attention of 4D Planning Consultants immediately.

Location Plan

Rev	Date	Description	by	chk

4D PLANNING™

Architecture | Town Planning

T: 0203 1500 183    www.GetMePlanning.com

www.GetMePlanning.com®

Client

Bonnie Liu & Francis Ng

Project

18 Achilles Road, NW6 1EA

Title

Proposed Elevations

Date: Sept. 2020

Scale: 1:50 @ A1, 1:100 @ A3

Drawing No. AR10

Rev:

/



EXISTING ELEVATION



EXISTING SIDE ELEVATION

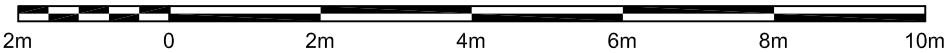

Written dimensions to be taken in preferences to scaled dimensions. The Contractor is responsible for checking all dimensions before work starts.

All work is to be carried out to the requirements, and to the satisfaction of the Local Authority. These drawings are for planning purposes only

Any discrepancies to be brought to the attention of 4D Planning Consultants immediately.

Location Plan

Rev	Date	Description	by	chk

4D PLANNING™

Architecture | Town Planning

T: 0203 1500 183    www.GetMePlanning.com

www.GetMePlanning.com®

Client	
Bonnie Liu & Francis Ng	
Project	
18 Achilles Road, NW6 1EA	
Title	
Existing Side Elevation	
Date: Sept. 2020	Rev:
Scale: 1:50 @ A1, 1:100 @ A3	/
Drawing No. AR11	

PROPOSED ELEVATION

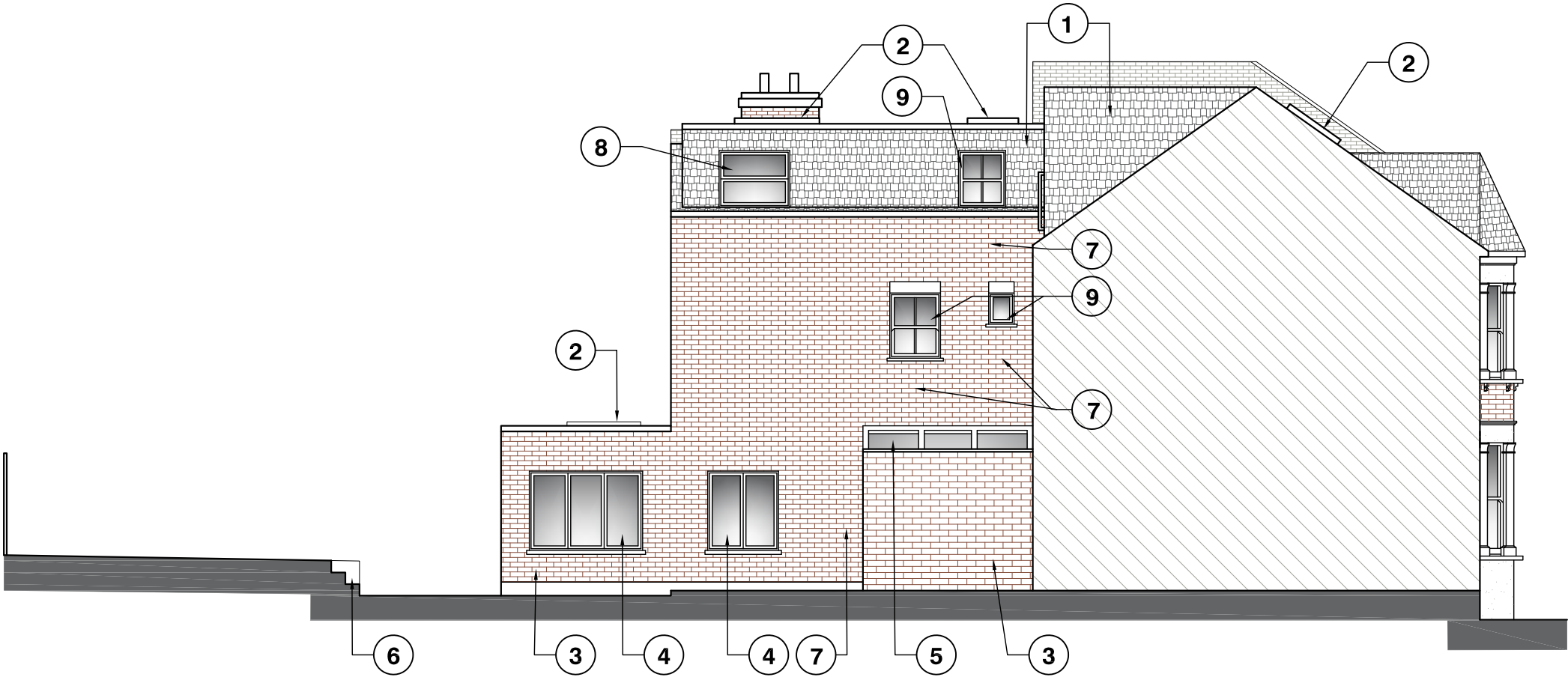

PROPOSED SIDE ELEVATION

**Note:**

1. Proposed roof extension - tiles colour to match existing.
2. Proposed rooflights.
3. Proposed rear extension - tiles colour to match existing.
4. Proposed windows - double glazed, white aluminium frame.
5. Proposed glazed pitched roof - double glazed, aluminium frame.
6. Proposed new steps.
7. Proposed wall infill - brickwork to match existing.
8. Proposed windows - obscure glazed, white aluminium frame, top panel to be opened above 1.7m.
9. Proposed raised sill level - windows to be obscure glazed, white aluminium frame, top panel to be opened above 1.7m.

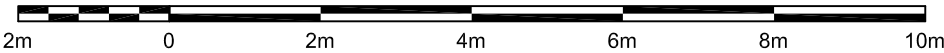

Written dimensions to be taken in preferences to scaled dimensions. The Contractor is responsible for checking all dimensions before work starts.

All work is to be carried out to the requirements, and to the satisfaction of the Local Authority. These drawings are for planning purposes only

Any discrepancies to be brought to the attention of 4D Planning Consultants immediately.

Location Plan

Rev	Date	Description	by	chk

**4D PLANNING™**

Architecture | Town Planning

T: 0203 1500 183    [www.GetMePlanning.com](http://www.GetMePlanning.com)

[www.GetMePlanning.com](http://www.GetMePlanning.com)®

Client  
**Bonnie Liu & Francis Ng**

Project  
**18 Achilles Road, NW6 1EA**

Title  
**Proposed Side Elevation**

Date: Sept. 2020	Rev:
Scale: 1:50 @ A1, 1:100 @ A3	/
Drawing No. AR12	

ADDITIONAL VOLUME CALCULATION

TOTAL VOLUME 1 CALCULATION

26,015m³ - 1.675m³ - 2,827m³ = 21.513m³

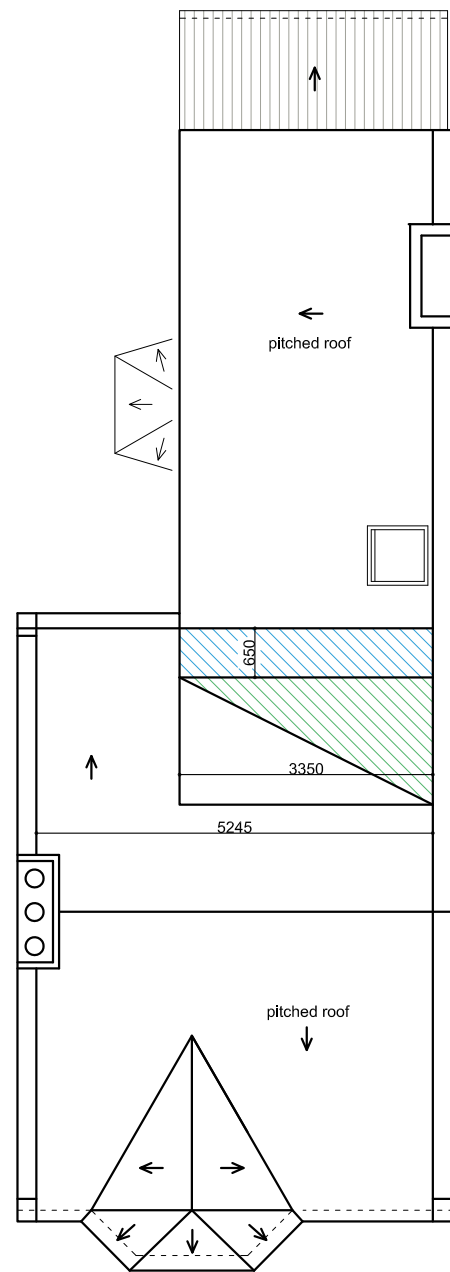

ADDITIONAL VOLUME 1 CALCULATION

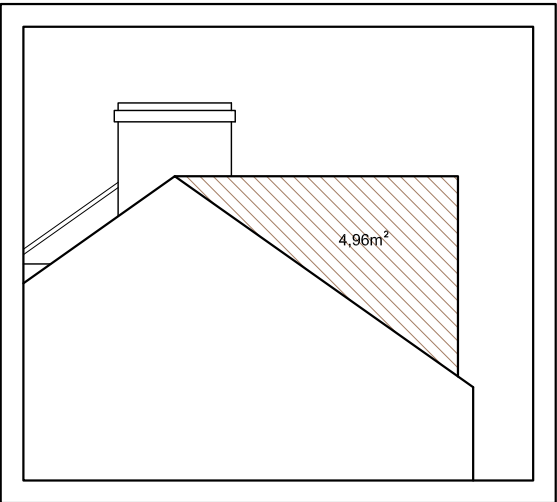

4,96m² x 5,245m (dormer length) = 26,015m³

VOLUME TO SUBTRACT FROM VOLUME 1

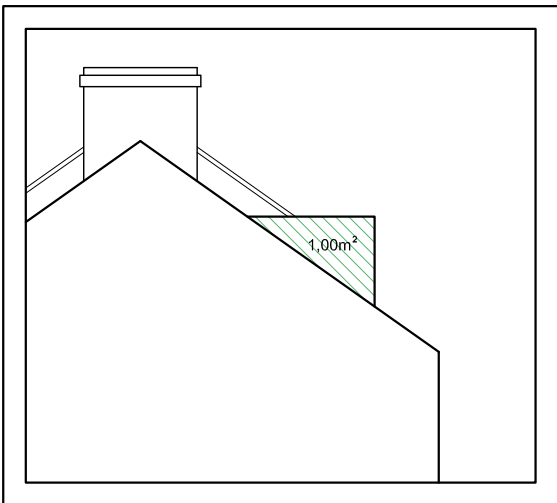

1,00m² x 3,35m (part side roof length) = 3,35m³  
3,35m³ / 2 = 1.675m³

VOLUME TO SUBTRACT FROM VOLUME 1

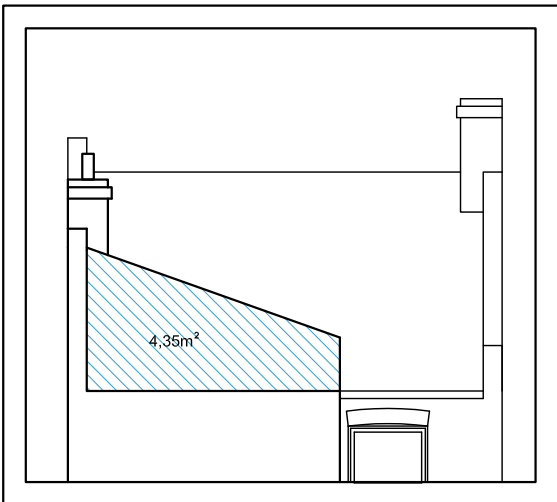

4,35m² x 0,65m (part side roof length) = 2,827m³

ADDITIONAL VOLUME 2 CALCULATION

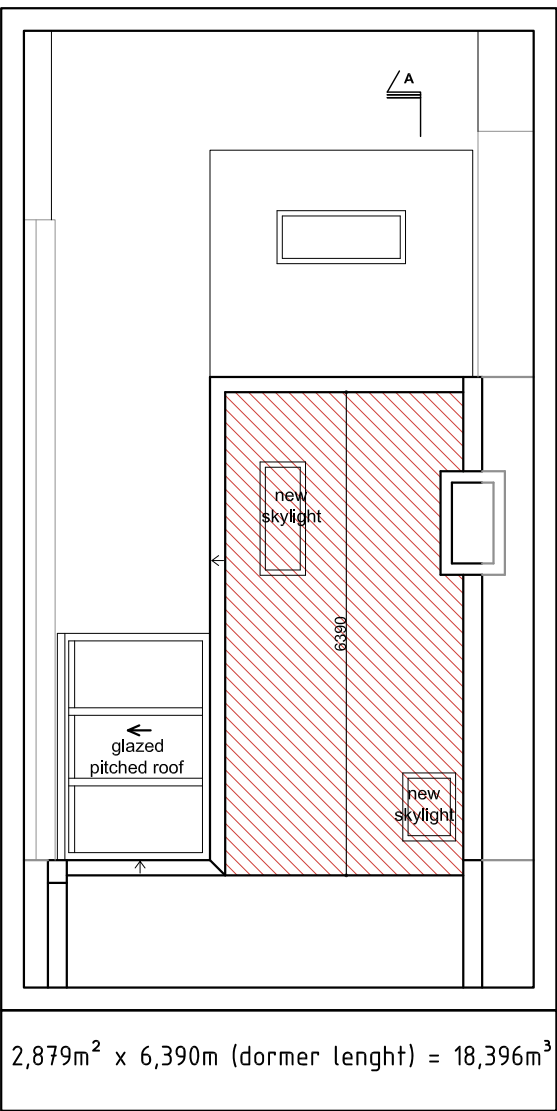
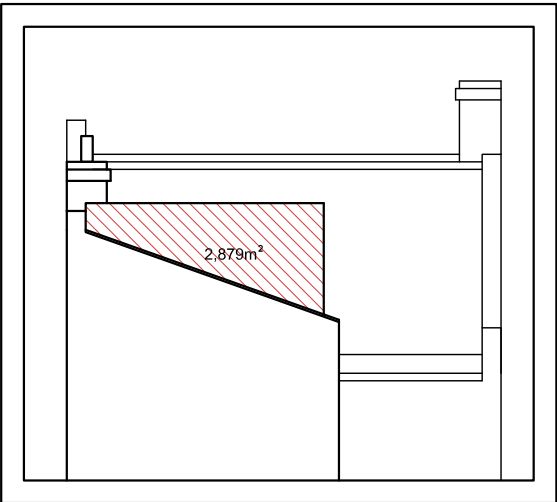

2,879m² x 6,390m (dormer length) = 18,396m³

TOTAL ADDITIONAL VOLUME CALCULATION  
21.513m³ + 18,396m³ = 39.909m³

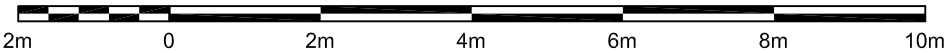

Written dimensions to be taken in preferences to scaled dimensions. The Contractor is responsible for checking all dimensions before work starts.

All work is to be carried out to the requirements, and to the satisfaction of the Local Authority. These drawings are for planning purposes only

Any discrepancies to be brought to the attention of 4D Planning Consultants immediately.

Rev	Date	Description	by	chk

4D PLANNING™

Architecture | Town Planning

T: 0203 1500 183 www.GetMePlanning.com

www.GetMePlanning.com®

Client  
Bonnie Liu & Francis Ng

Project  
18 Achilles Road, NW6 1EA

Title  
Additional Volume Calculation

Date: Sept. 2020	Rev:
Scale: 1:50 @ A1, 1:100 @ A3	/
Drawing No. AR13	