

KEY PLAN

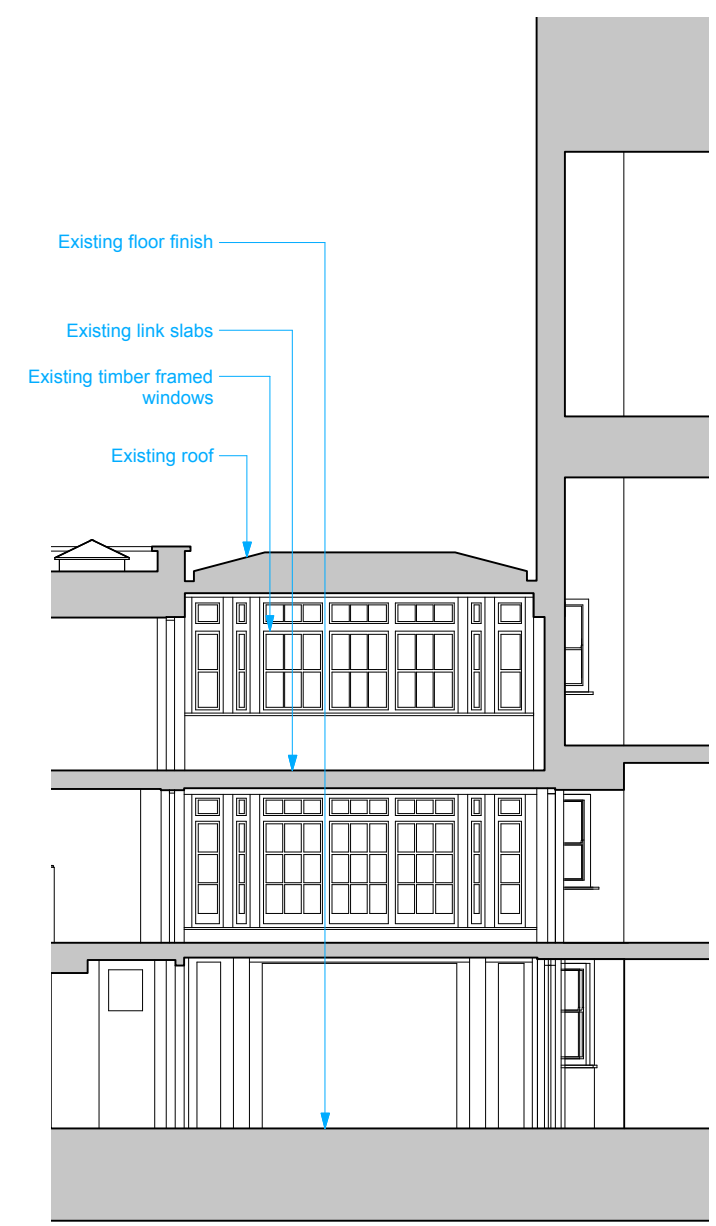

1 Existing Section AA
Scale: 1:100 @ A3

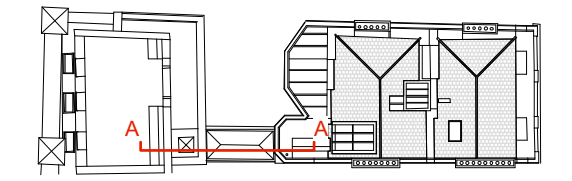
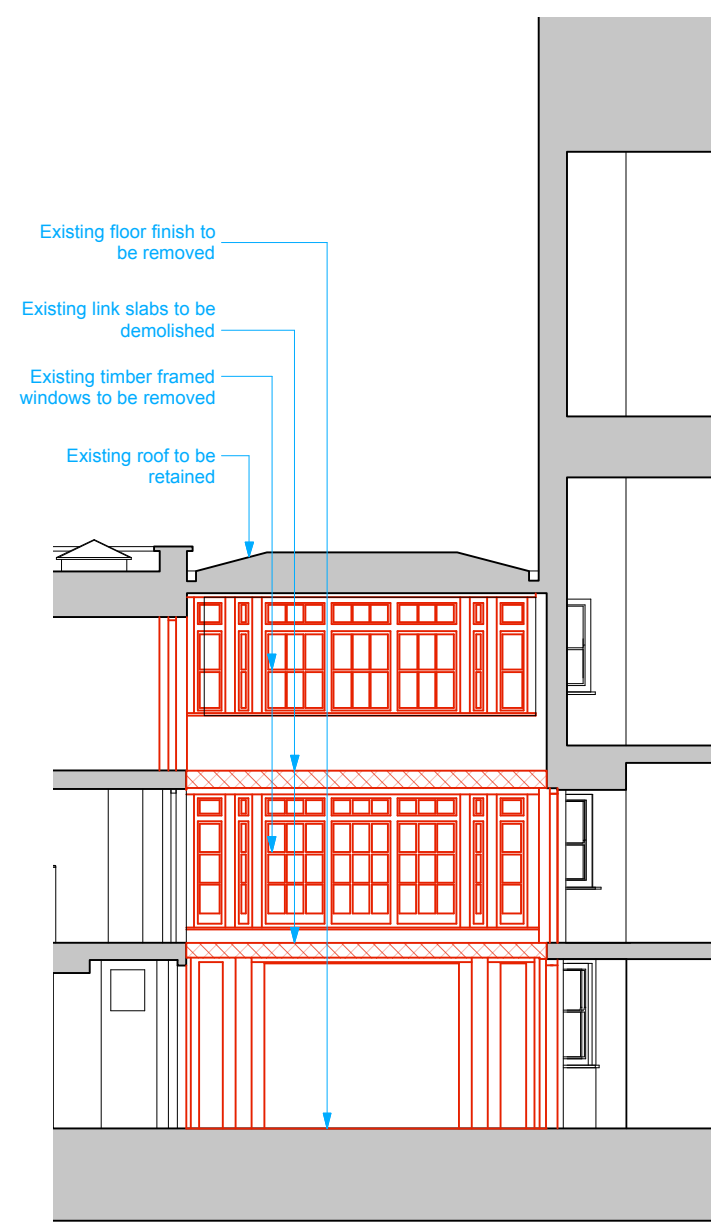

2 Demolition Section AA
Scale: 1:100 @ A3

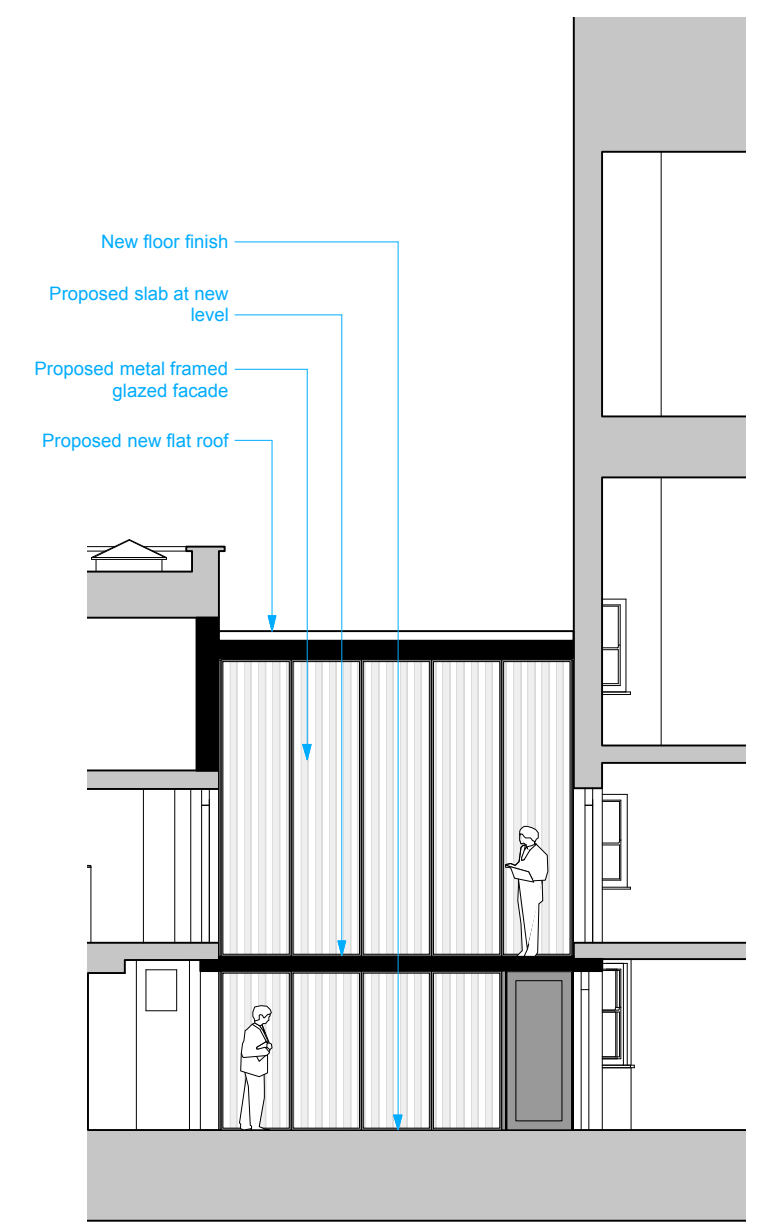

3 Proposed Section AA
Scale: 1:100 @ A3

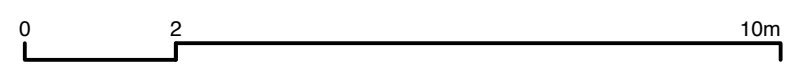
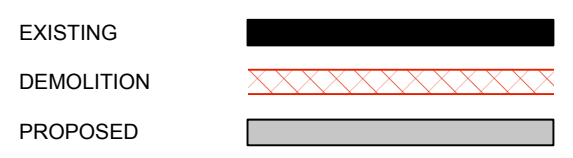

DO NOT SCALE FROM THE DRAWING. ALL DIMENSIONS ARE IN MM AND INDICATIVE ONLY. © RUNDELL ASSOCIATES

PLANNING

Project Bedford Square Mews	Drawing Title Link - Existing, Demolition & Proposed Composite Section AA	RUNDELL ASSOCIATES Architecture & Design 12 Salem Rd, London W2 4DL +44 (0)207 483 8360 office@rundellassociates.com rundellassociates.com
Client M. Wilner & R. Villiers	Date 15.09.20 Scale 1:100 @ A3	Drawing No. P5-120
Structural Engineer -	Revision P5-A	Job No. 3803
Services Engineer -	Quantity Surveyor Kevin Bottomley	Drawn by JH Checked SS

KEY PLAN

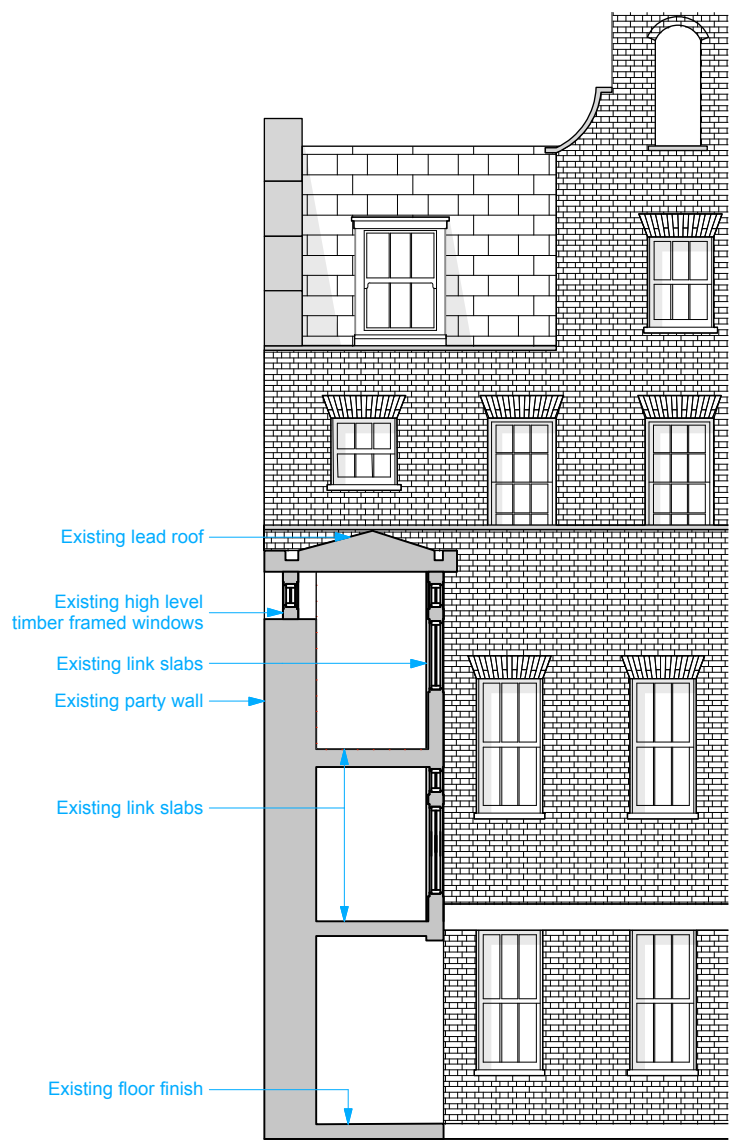
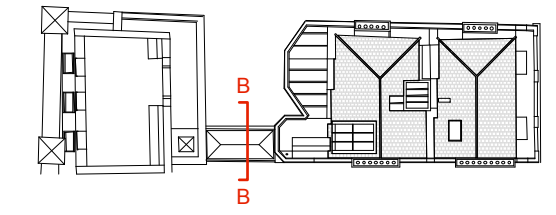

- Existing lead roof
- Existing high level timber framed windows
- Existing link slabs
- Existing party wall
- Existing link slabs
- Existing floor finish

1 Existing Section BB
Scale: 1:100 @ A3

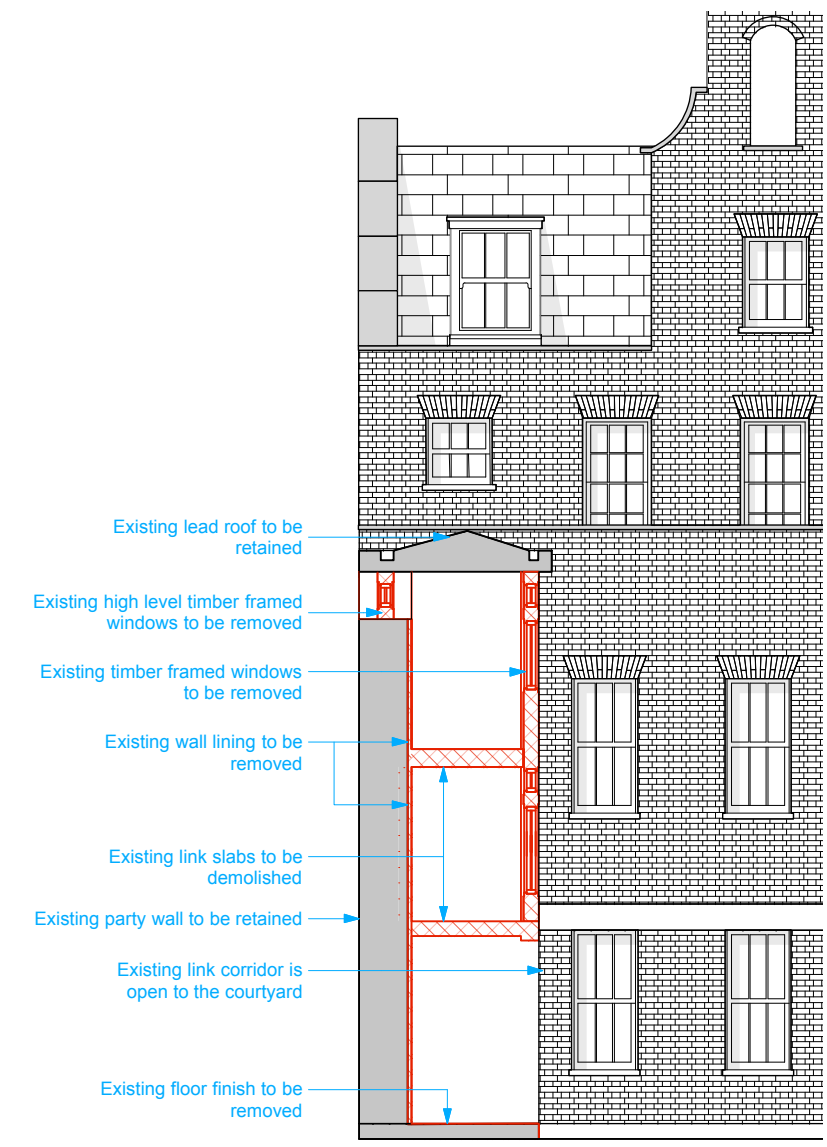

- Existing lead roof to be retained
- Existing high level timber framed windows to be removed
- Existing timber framed windows to be removed
- Existing wall lining to be removed
- Existing link slabs to be demolished
- Existing party wall to be retained
- Existing link corridor is open to the courtyard
- Existing floor finish to be removed

2 Demolition Section BB
Scale: 1:100 @ A3

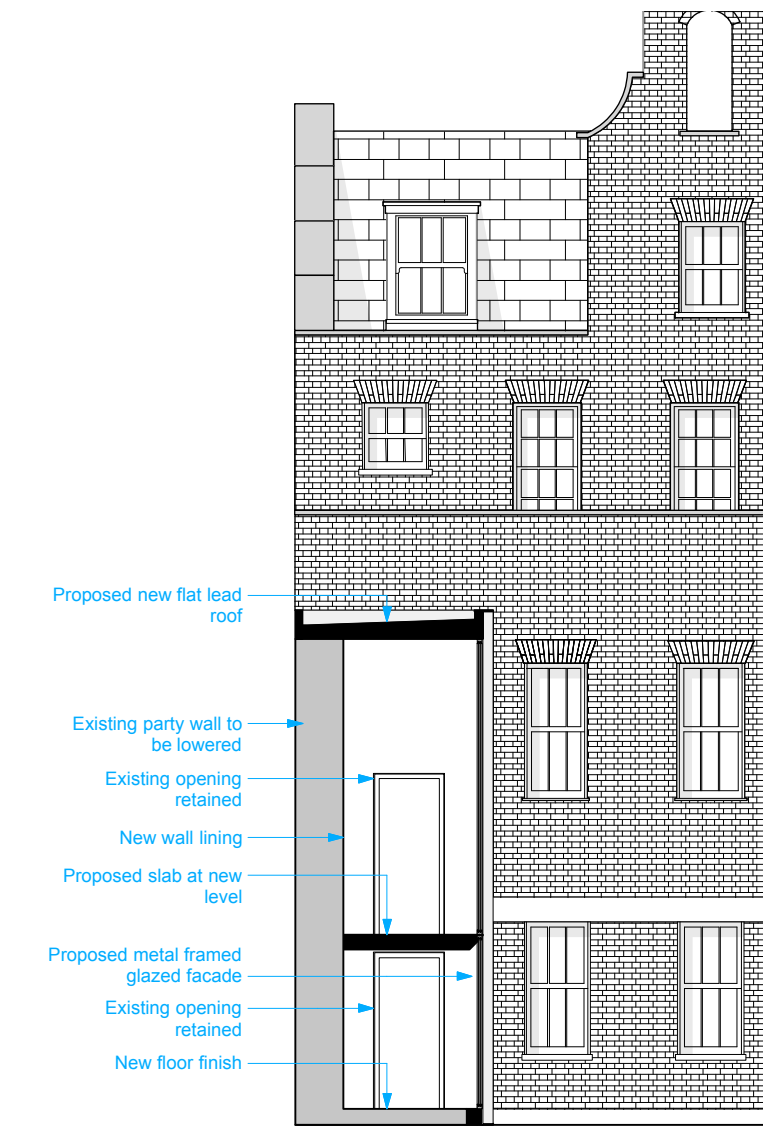

- Proposed new flat lead roof
- Existing party wall to be lowered
- Existing opening retained
- New wall lining
- Proposed slab at new level
- Proposed metal framed glazed facade
- Existing opening retained
- New floor finish

3 Proposed Section BB
Scale: 1:100 @ A3

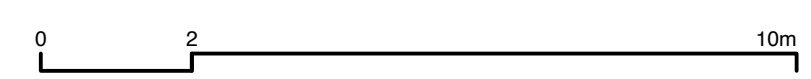
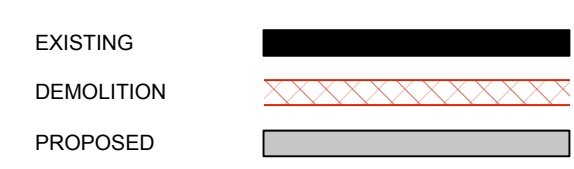

DO NOT SCALE FROM THE DRAWING. ALL DIMENSIONS ARE IN MM AND INDICATIVE ONLY. © RUNDELL ASSOCIATES

PLANNING

Project Bedford Square Mews	Drawing Title Link - Existing, Demolition & Proposed Composite Section BB	RUNDELL ASSOCIATES Architecture & Design 12 Salem Rd, London W2 4DL +44 (0)207 483 8360 office@rundellassociates.com rundellassociates.com
Client M. Wilner & R. Villiers	Date 15.09.20	Revision P5-A
Structural Engineer -	Scale 1:100 @ A3	Drawing No. P5-121
Services Engineer -	Job No. 3803	Drawn by JH
Quantity Surveyor Kevin Bottomley		Checked SS