

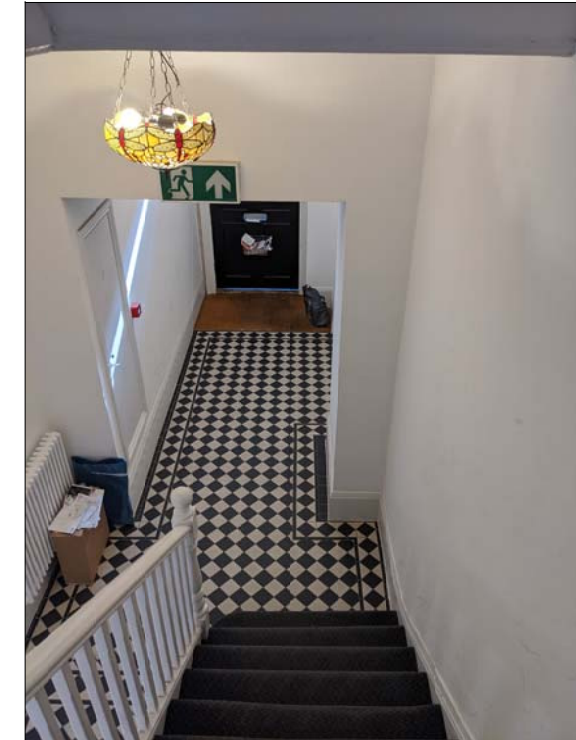

1 EXISTING VIEW TOWARDS FLANK WALL AND PEDESTRIAN ACCESS GATE
PL500 NTS



2 VIEW TOWARDS COCK TAVERN FROM CHALTON ROAD
PL500 NTS



5 EXISTING VIEW OF COMMUNAL RESIDENTIAL LOBBY ENTRANCE
PL500 NTS



4 EXISTING PLANT ROOM
PL500 NTS



5 EXISTING VIEW COCK TAVERN FROM CHALTON ROAD
PL500 NTS



5 EXISTING VIEW OF PROPOSED BOILER LOCATION IN BASEMENT
PL500 NTS

Revision	Date	Reason	Initial	Notes
/	09.09.20	PLANNING	LS	

Dimensions based on topographical survey by Laser Surveys and OS Map
All dimensions must be checked on site and not scaled from this drawing
© Mark Fairhurst Ltd.



mark fairhurst ARCHITECTS

48A Union Street, London, SE1 1TD. T 020 7407 7070, E info@mark-fairhurst.co.uk

Project: Cock Tavern, 23 Phoenix Road, London NW1 1HB

Client: Flamestrike Ltd.

Drawing title: Existing Photos of Site

Scale: 1:100@A3, 1:50@A1 Date: 31.10.19 Drawn by: LS

Project number: 1250 Drawing number: PL500

Status: PLANNING Revision: