

Materials Key:

- | | | | |
|---|---|---|--|
| 01 Existing Clay Tiles | 07 Existing Cast Stone Urn | 13 Existing Painted Timber Facia | 19 Existing Decorative Metal screen with Louvre behind |
| 02 Existing lead ridge Flashing | 08 Existing Lead Clad Dormers | 14 Existing Solid Panelled Timber Entrance Door | 20 Existing Cast Stone Step |
| 03 Existing Brickwork | 09 Existing Cast Stone Sill | 15 Existing Decorative Glazed Light above Door | 21 Existing Clay Chimney Pot |
| 04 Existing Expressed Brick Panels | 10 Lead Clad Coping | 16 Existing Decorative Painted Timber Moulding | 22 Existing Access Control Panel |
| 05 Existing Window Type 01 - Timber Framed Sash Windows | 11 Existing Contrasting Flush Brickwork | 17 Existing Decorative Painted Timber Pillaster | 23 Existing Door Enlarged Vertically with Steel Kick Plate |
| 06 Existing Window Type 02 - Timber framed windows | 12 Lead Flashing | 18 Existing Steel Balustrade | 24 New Access Control Panel Mounted at Lower Level |

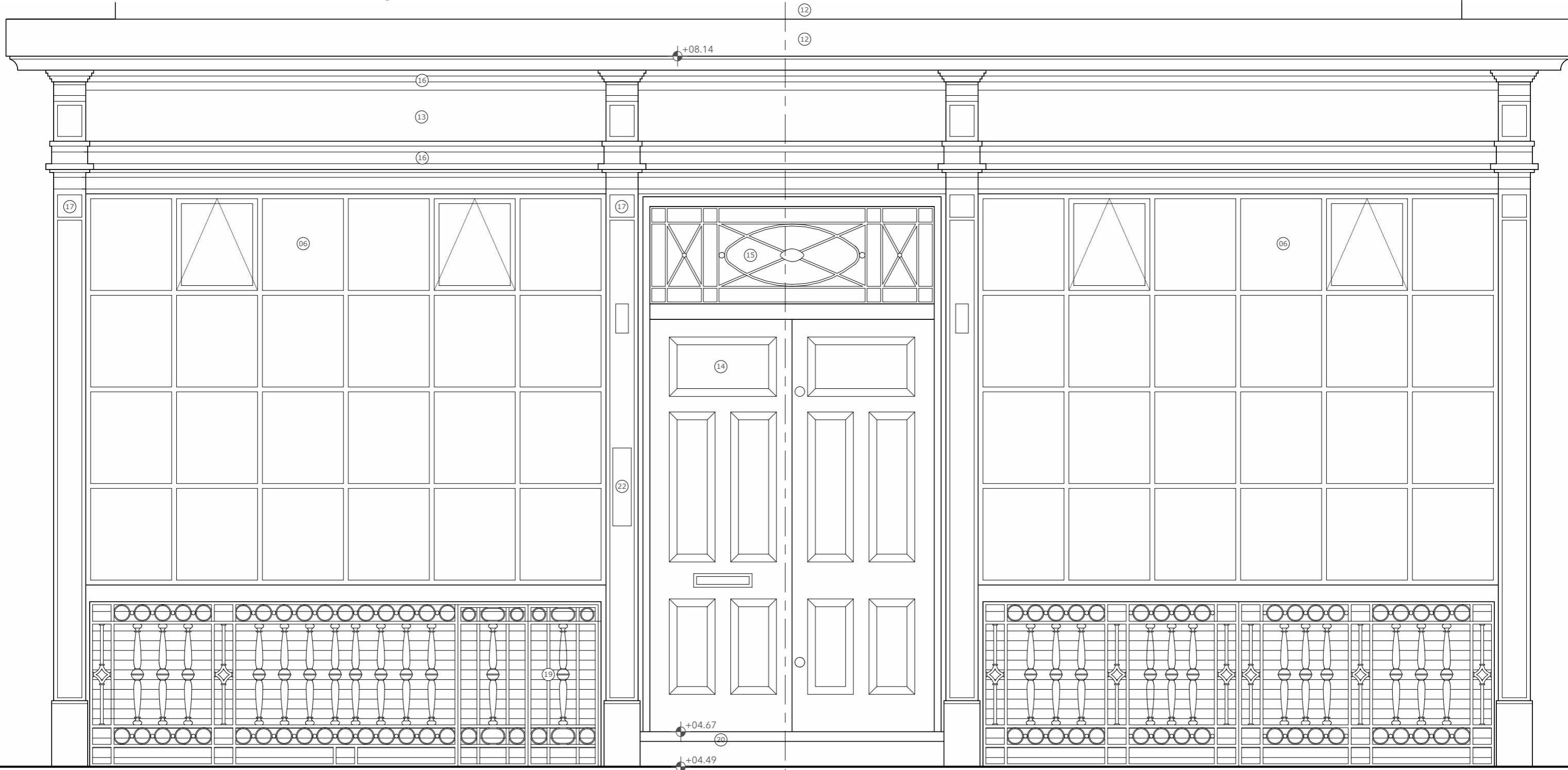

C3M STUDIO

Architecture // Branding // Concept // Design // Interiors

mail // c3m_studio@me.com
mobile // 020 8289 2315
www // c3mstudio.com

CONSULTANTS:

CLIENT:

Soho Housing

PROJECT:

18 Hanway Street
LONDON, W1T 1UF

Notes:
Do not scale from this drawing except via scale bar.
For planning purposes only.
Check all dimensions on site before fabrication or setting out.
This document is copyright and may not be reproduced without permission.

All existing drawings have been produced with drawings supplied by Soho Housing.
Existing Drawing information is authored by others, C3m Studio take no responsibility for the accuracy of the information produced.

Revision	Reason For Issue	Date
A	Issued For Planning Submission	August 2020

REF: 072020_PL_EX_301

Drawing Name: **Existing Drawing**

Drawing Description: **Ground Floor Elevation**

Scale: **1:20 @ A3 1:40 @ A1**