

The contractor is responsible to ensure that no products are to be utilised that do not comply with relevant British and/or European Standards and/or Code of Practice, COSHH Regulations, Construction Regulations, or which are known or suspected at the time of product selection to be defective, unsafe, or likely to cause damage to the building or its contents or to the safety or to the durability of the work or not in accordance with good building practice.

The contractor is responsible for checking dimensions, tolerances, levels and references. This discrepancy to be notified to Baily Garner LLP and rectified before proceeding with the work on site or shop drawings.

Where an item is covered by drawings to different scales, the larger scale drawing is to be worked to.

Do not scale drawings. Figured dimensions to be worked to in all cases.

This drawing and the copyright and patents therein are the property of Baily Garner LLP and may not be used or reproduced without consent or attribution.

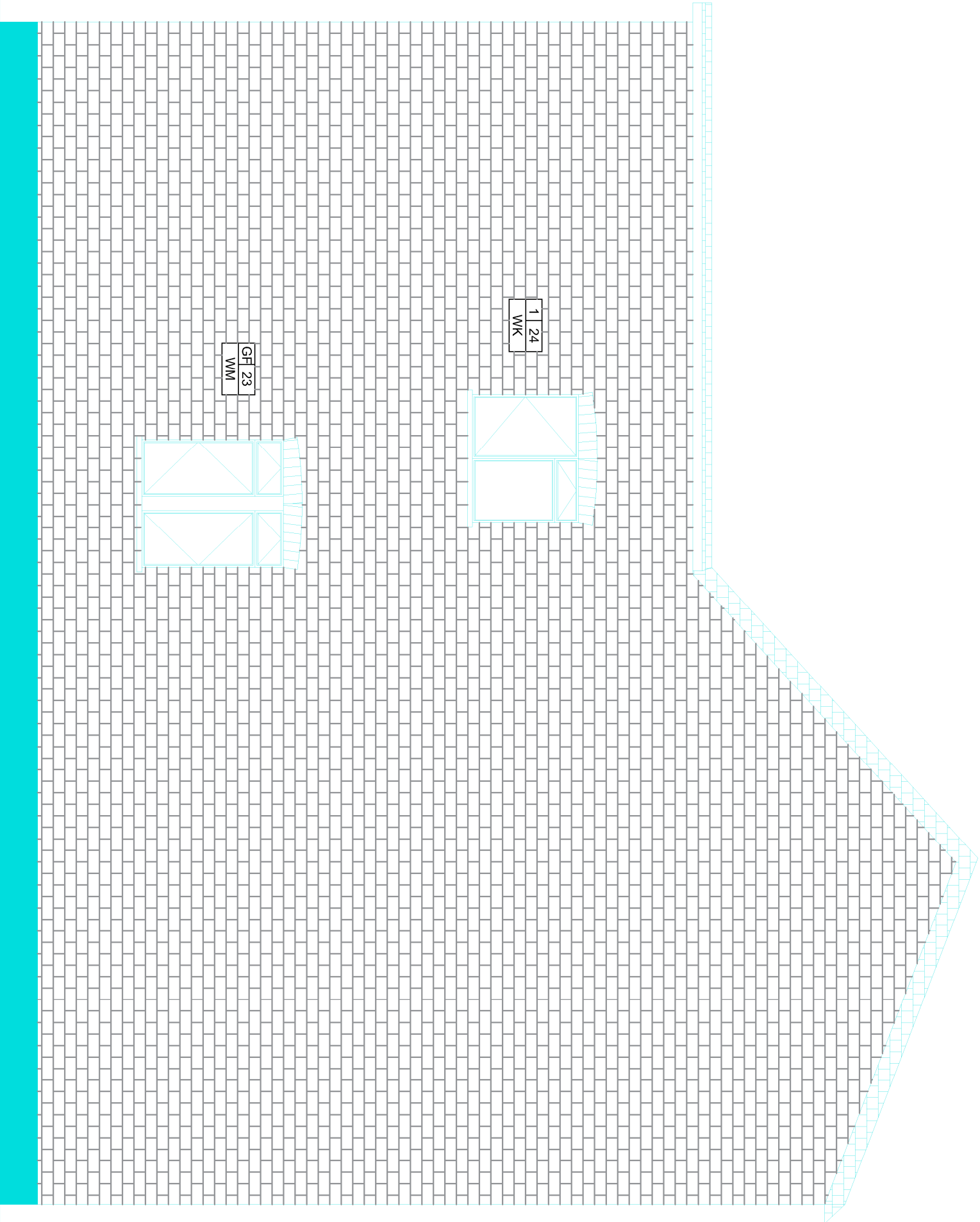

REVISION	D	C	DATE



146-148 ELTHAM HILL  
LONDON SE9 3JF  
T. 020 8294 1000  
F. 020 8294 1320  
e. general@bailygarner.co.uk

CLIENT:  
**London Borough Of Camden**

ADDRESS:  
**20 Acoll Road  
London,  
NW6 3AG**

PROJECT:  
**Proposed Left Flank Elevation**

TITLE:  
**Window Replacement**

PURPOSE OF ISSUE:  
**PLANNING**

SCALE	D	C	DATE
1:50			12/12/2019

JOB NO.	Drawing No.	REVISION
30917	P10	-