

The contractor is responsible to ensure that no products are to be affixed that do not comply with relevant British and/or European Standards and/or Codes of Practice, CDM Regulations, Construction Regulations, or which are known or suspected at the time of product selection and/or completion to be substandard, to present a health and safety or to the durability of the work or not in accordance with good building practice.

The contractor is responsible for checking dimensions, tolerances, levels and references. This drawing is to be used for the supply of materials and components. Any discrepancy to be notified to Baily Garner LLP and rectified before proceeding with the work on site or shop drawings.

Where an item is covered by drawings to different scales, the larger scale drawing is to be worked to.

Do not scale drawings. Figured dimensions to be worked to in all cases.

This drawing and the copyright and patents therein are the property of Baily Garner LLP and may not be used or reproduced without consent or attribution.

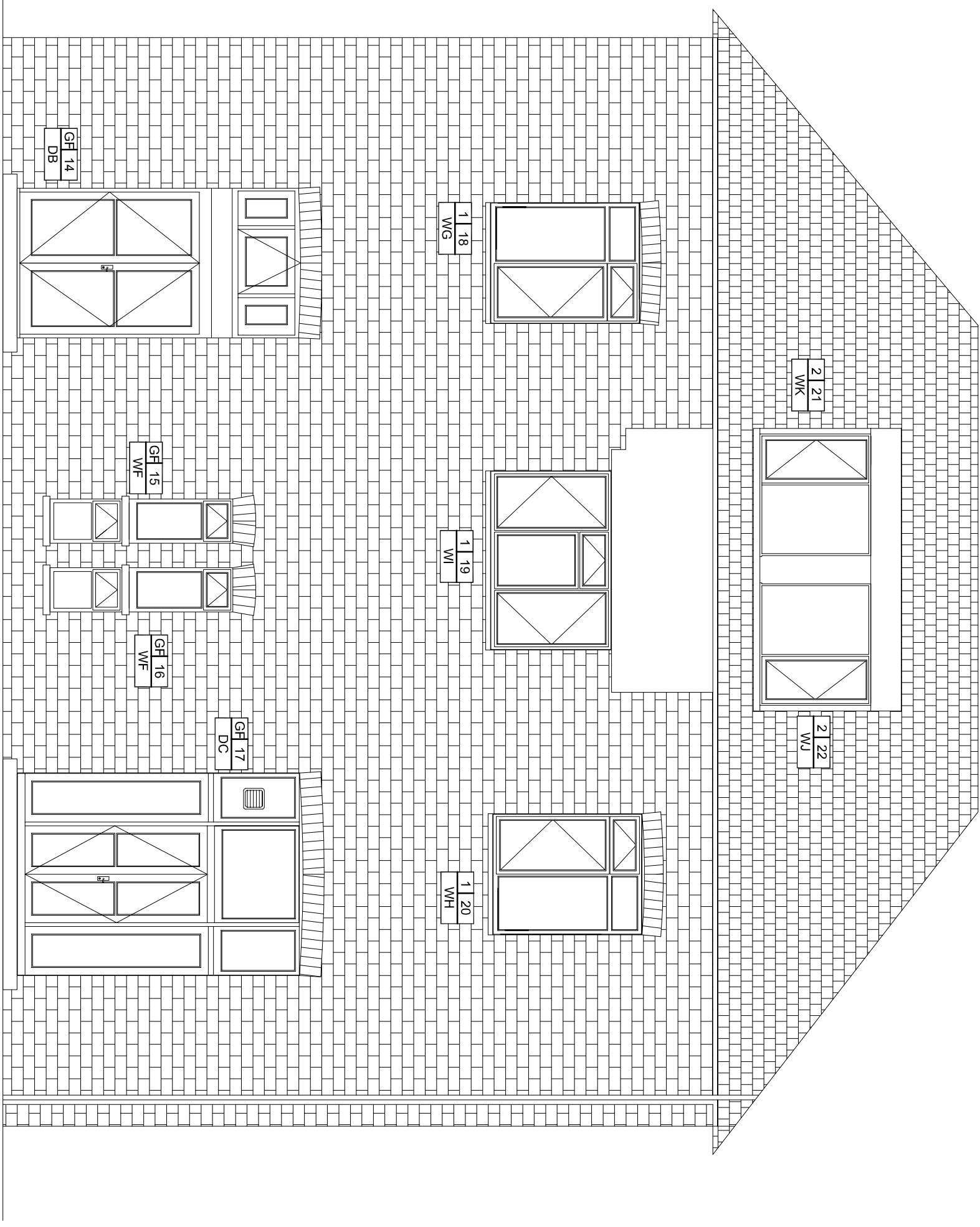

REVISION	D	C	DATE



CLIENT:
London Borough Of Camden

ADDRESS:
20 Accol Road
London,
NW6 3AG

PROJECT:
Existing Rear Elevation

TITLE:
Window Replacement

PURPOSE OF ISSUE:
PLANNING

SCALE	D	C	DATE
1:50	MM		12/12/2019
JOB NO.	Drawing No.	REVISION	
30917	P03	-	