

Rev	Date	Description	Drawn	Checked
P1	29.10.18	For Comment	RS	CG
P2	07.03.19	For Comment	ES	CG

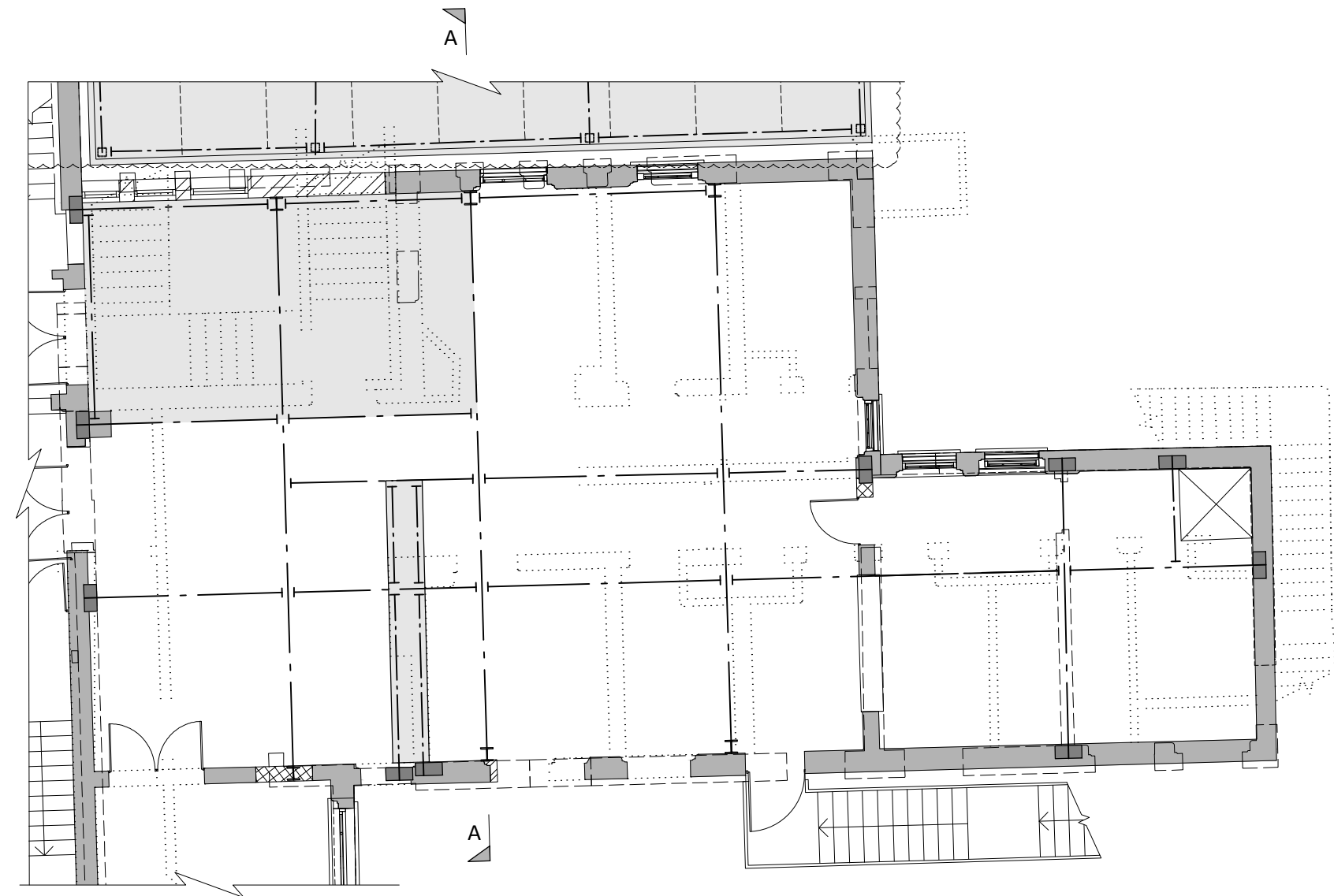

Proposed Ground Floor Part Plan
Scale 1:100

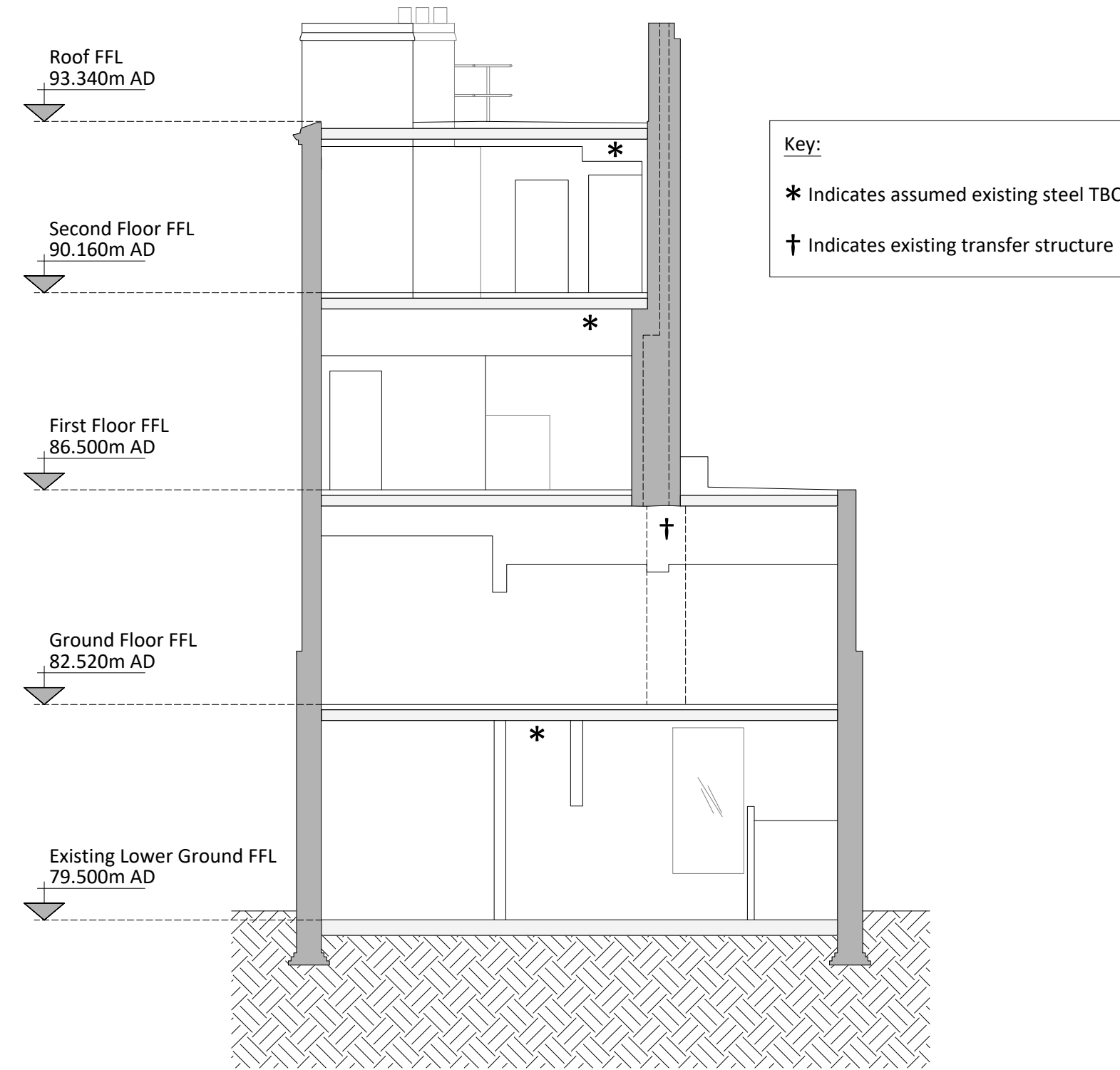

Section A - Existing
Scale 1:100

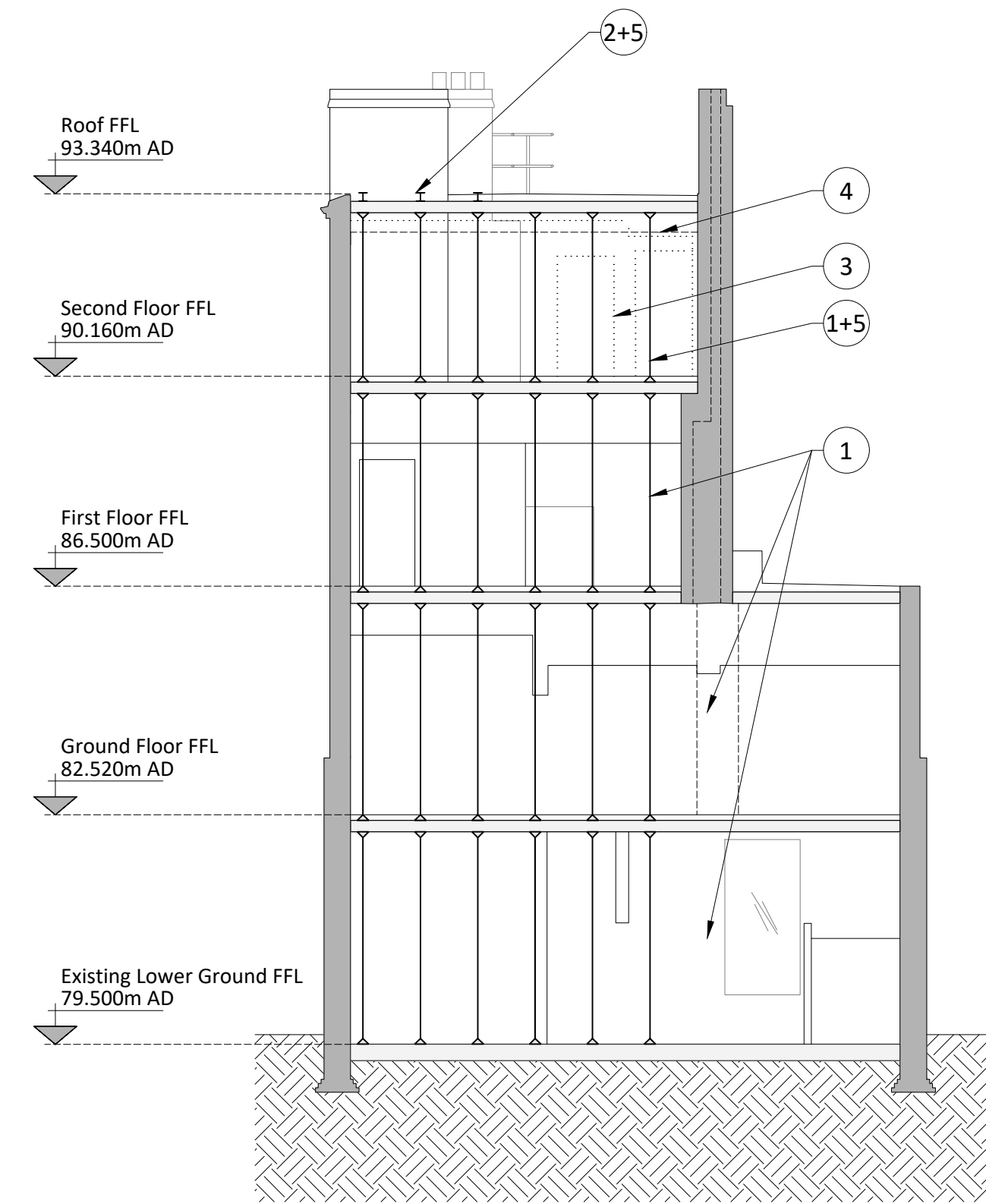

Stage 1 - Roof Works
Scale 1:100

Sequence	
1	Through prop from roof to lower-ground
2	Install needles to support chimney stack
3	Demolish walls and flue stack at 2nd floor level
4	Insert beams tight to underside of roof and dry-pack
5	Remove needles and top level of props

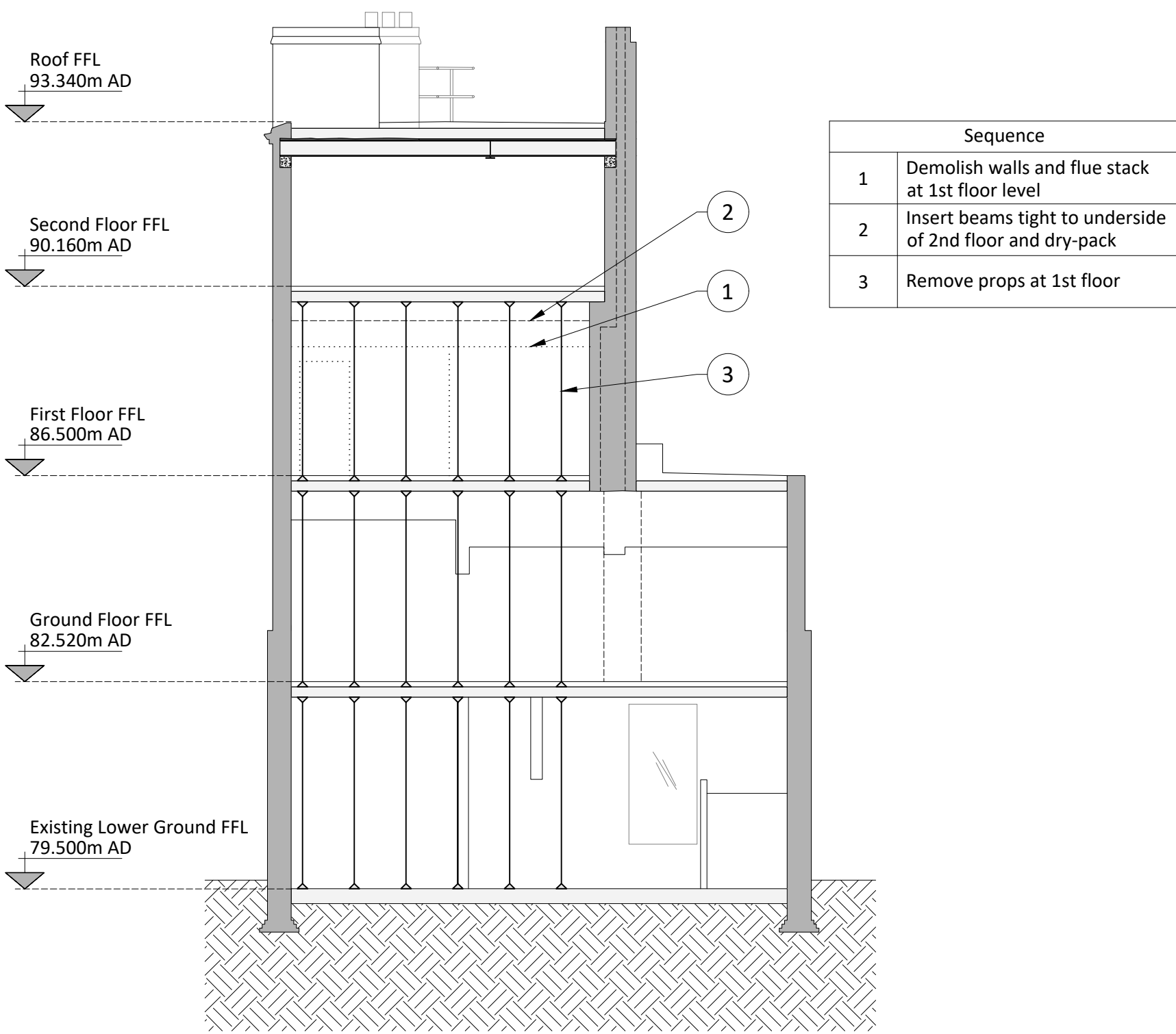

Stage 2 - 2nd Floor Works
Scale 1:100

Sequence	
1	Demolish walls and flue stack at 1st floor level
2	Insert beams tight to underside of 2nd floor and dry-pack
3	Remove props at 1st floor

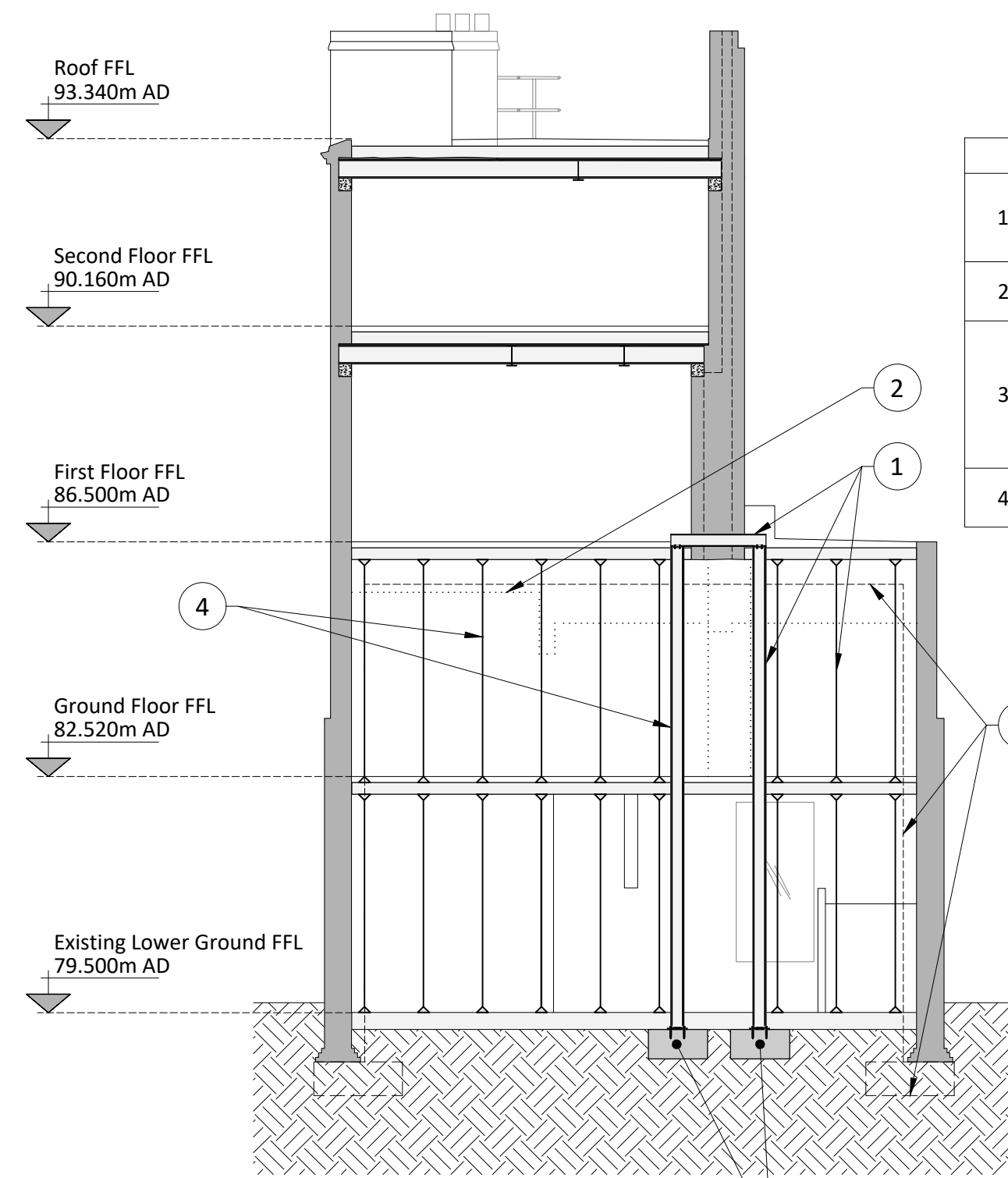

Stage 3 - 1st Floor Works
Scale 1:100

Sequence	
1	Install additional props and needles to support external wall and side bay
2	Demolish walls to ground floor level
3	Construct foundations and erect columns up to underside of 1st floor. Insert beams tight to underside of 1st floor and dry pack
4	Remove props at ground floor level

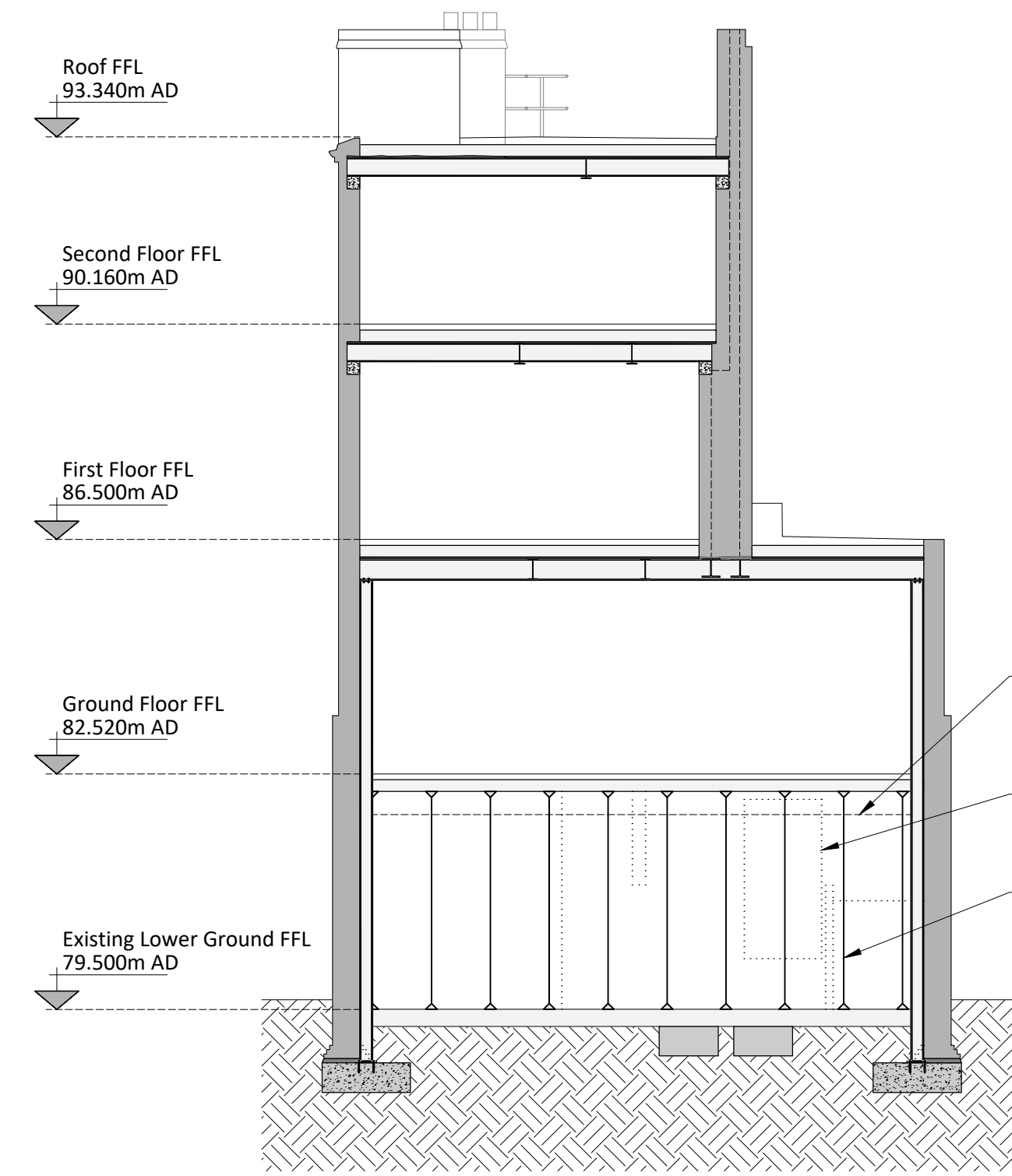

Stage 4 - Ground Floor Works
Scale 1:100

Sequence	
1	Demolish walls to lower ground floor level
2	Insert beams tight to underside of ground floor and dry pack
3	Remove props at lower ground floor level

PRELIMINARY
NOT FOR CONSTRUCTION

Title
Structural Engineering
Temporary Works
Stages 1 - 4
Project
Abacus Belsize
Primary School, NW3

Client
ESFA

Job No.
4343

Drawing No.
700

Revision
P2

Scale
1:100 at A1