

Drawing History				
Rev	Date	Description	Drawn	Checked
P1	29.10.18	For Comment	RS	CG
P2	07.02.19	For Comment	ES	CG
P3	05.04.19	Updated	ES	CG

NOTES:
This scheme is based on limited opening up works of the existing structure. All assumptions subject to confirmation during next stage

Proposed Beam Schedule	
Ref.	Serial Size
Canopy Beam CB1	180x180x10 SHS
Canopy Beam CB2	180x180x10 SHS
Column C5	150x150x10 SHS

Key:
--- Indicates line of structure under
..... Indicates existing structure to be demolished. Where existing walls are being demolished, foundations are to be retained to provide support to new floor structure
← Indicates span of glazing

Allow for 16mm laminated glass on supports to specialist's design. Details to Architect's drawings including drainage and perimeter details

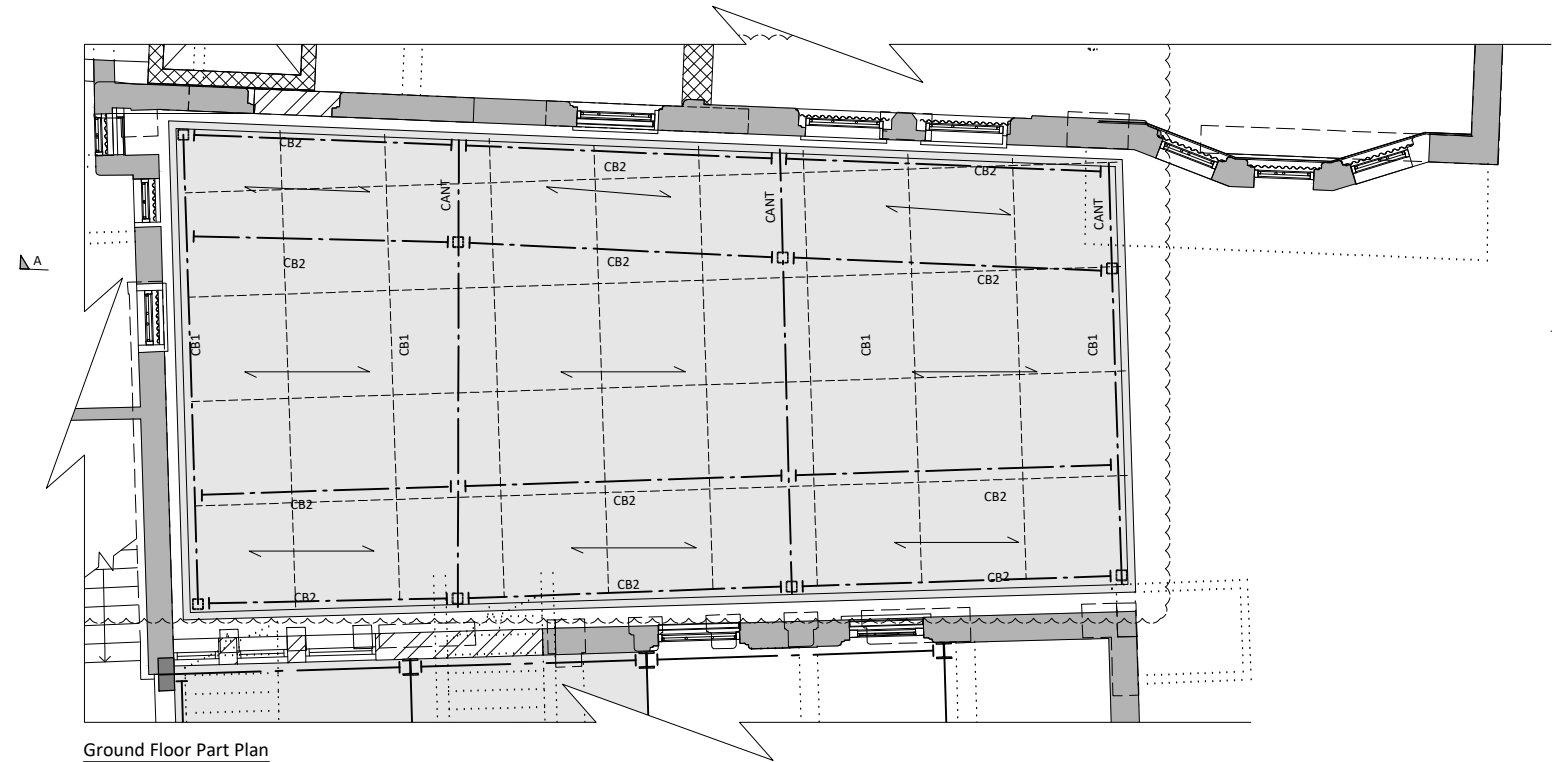

Refer to Drawing 100 for plan of columns and foundation

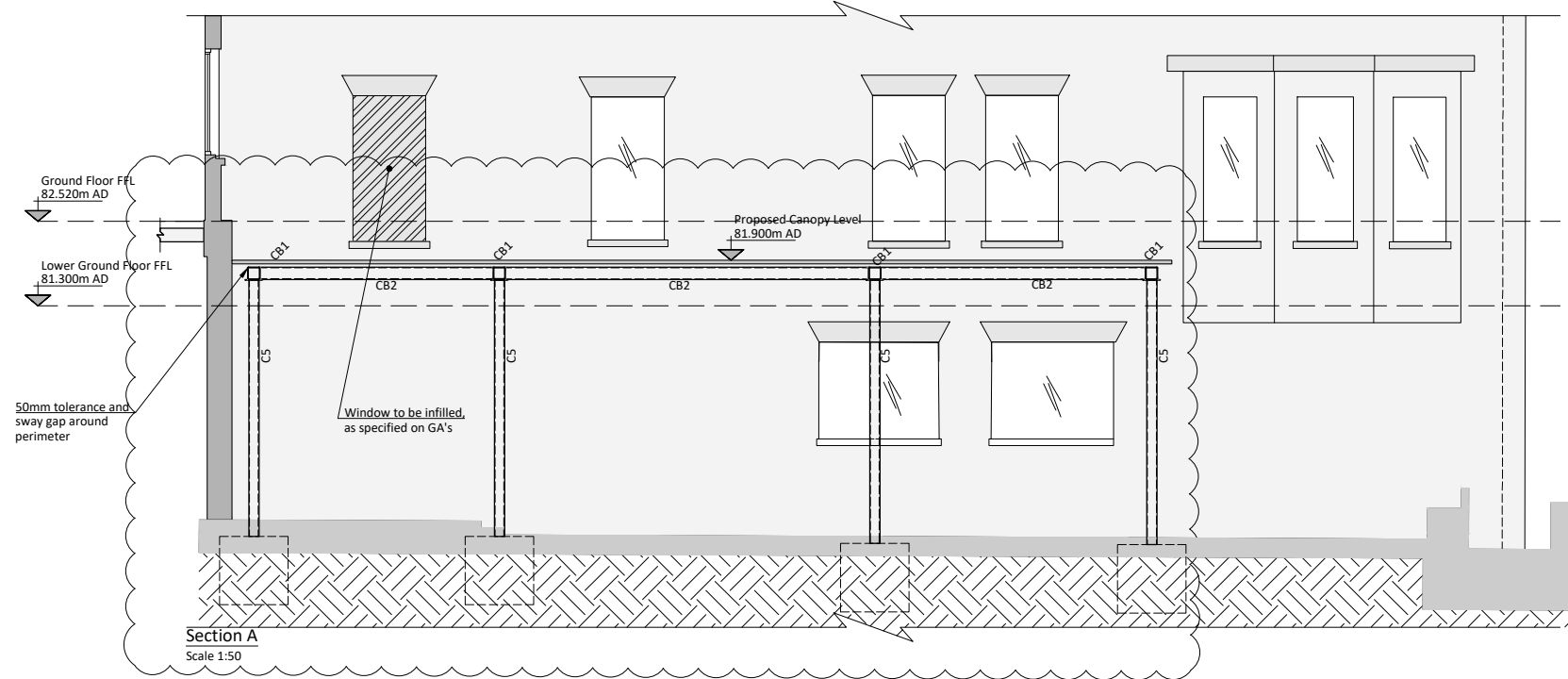
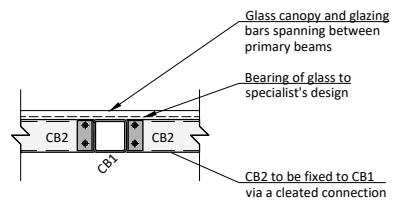

PRELIMINARY
NOT FOR CONSTRUCTION

Title
Structural Engineering Canopy, Plan and Sections
Project
Abacus Betsize Primary School, NW3

Client
ESFA
Job No.
4343
Drawing No.
502
Revision
P3 Scale
Varies at A1