

DISCLAIMER NOTES:

- THIS DOCUMENT IS COPYRIGHT OF THE ORIGINATOR AND MUST BE TREATED AS CONFIDENTIAL. IT MUST NOT BE ALTERED, REPRODUCED OR DISTRIBUTED WITHOUT PRIOR WRITTEN CONSENT OF THE ORIGINATOR.
- THIS DOCUMENT MUST NOT BE ALTERED. THE ORIGINATOR ACCEPTS NO RESPONSIBILITY FOR ANY DISCREPANCIES ARISING AS A RESULT OF THE ORIGINATOR'S INFORMATION.
- ANY DISCREPANCY MUST BE REPORTED TO THE ORIGINATOR.
- DO NOT SCALE THIS DOCUMENT. USE FIGURED DIMENSIONS ONLY.
- ALL DIMENSIONS MUST BE CHECKED ON SITE PRIOR TO COMMENCEMENT OF ANY RELATED WORK.
- THIS DOCUMENT MUST BE READ IN CONJUNCTION WITH ALL SUPPORTING DOCUMENTS PRODUCED BY THE ORIGINATOR AND OTHER PROJECT DISCIPLINES.
- THE ORIGINATOR ACCEPTS NO RESPONSIBILITY FOR THE ACCURACY OF BACKGROUND INFORMATION PROVIDED BY THIRD PARTIES. THIS MUST BE TREATED AS INDICATIVE ONLY.
- USERS OF THIS DOCUMENT ARE RESPONSIBLE FOR CHECKING WHICH REVISIONS IS CURRENT. REVISION STATUS INFORMATION ON PERMANENT WORKSHEETS INDICATES THAT THE DRAWINGS FOR REFERENCE PURPOSES ONLY. THE ORIGINATOR WILL ACCEPT NO RESPONSIBILITY FOR THE COMPLETENESS OF INFORMATION UNDER THIS STATUS.
- THE DOCUMENT STATUS 'RECORD' OR 'AS BUILT' HAS BEEN REMOVED IN PART BASED ON THE ORIGINATOR'S POLICY. THE ORIGINATOR ASSUMES NO RESPONSIBILITY FOR THE 'RECORD' OR 'AS BUILT' DOCUMENT FOR ANY ERRORS OR OMISSIONS THAT MAY HAVE BEEN INCORPORATED INTO IT AS A RESULT OF INCOMPLETE INFORMATION PROVIDED TO THE ORIGINATOR.
- ADVISED TO OBTAIN INDEPENDENT VERIFICATION OF ITS ACCURACY.

DRAWING NOTES:

GDM REGULATIONS 2015
 SIGNIFICANT CRACKS FROM ROTORS AND RISERS WHICH EXCEED 1.0mm WIDE SHALL BE REPAIRED TO THE ORIGINAL FINISH AND TO THE RIGHT WITH BRIEF ACCOMPANYING TEXT FOR FURTHER DETAILS OF THE RISKS IDENTIFIED BY DESIGNERS. REFERENCE SHOULD BE MADE TO CDM HAZARD REGISTER AND CONTAINMENT TO BE INSTALLED IN A NEAT AND TYPICAL MANNER. TO BE APPROACHED IN LINE WITH THE BUILDING HISTORICAL INTEREST AND WITH THE HERITAGE OFFICERS AGREEMENT PRIOR TO INSTALLATION. INSTALLATION TO BE INSTALLED FLUSH TO THE BUILDING BOXINGS IN THE CORNER OF ROOMS ETC.

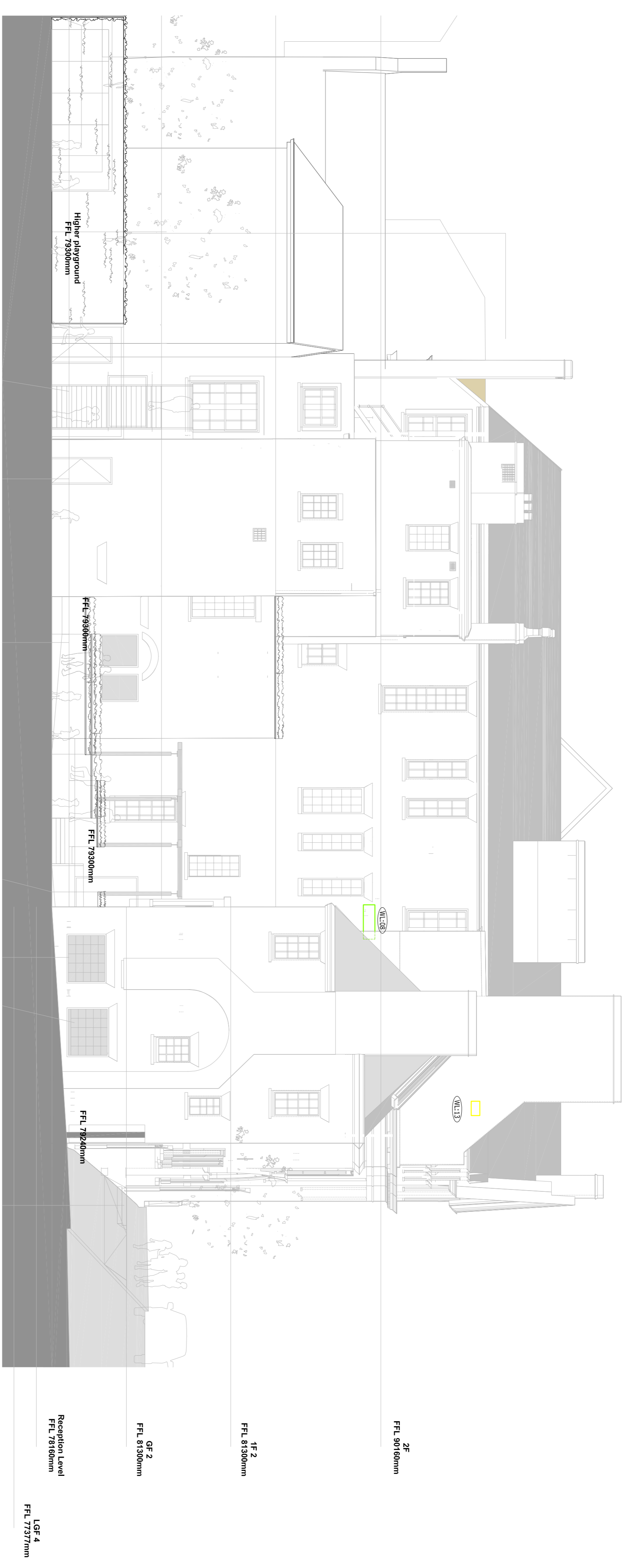

North East Elevation

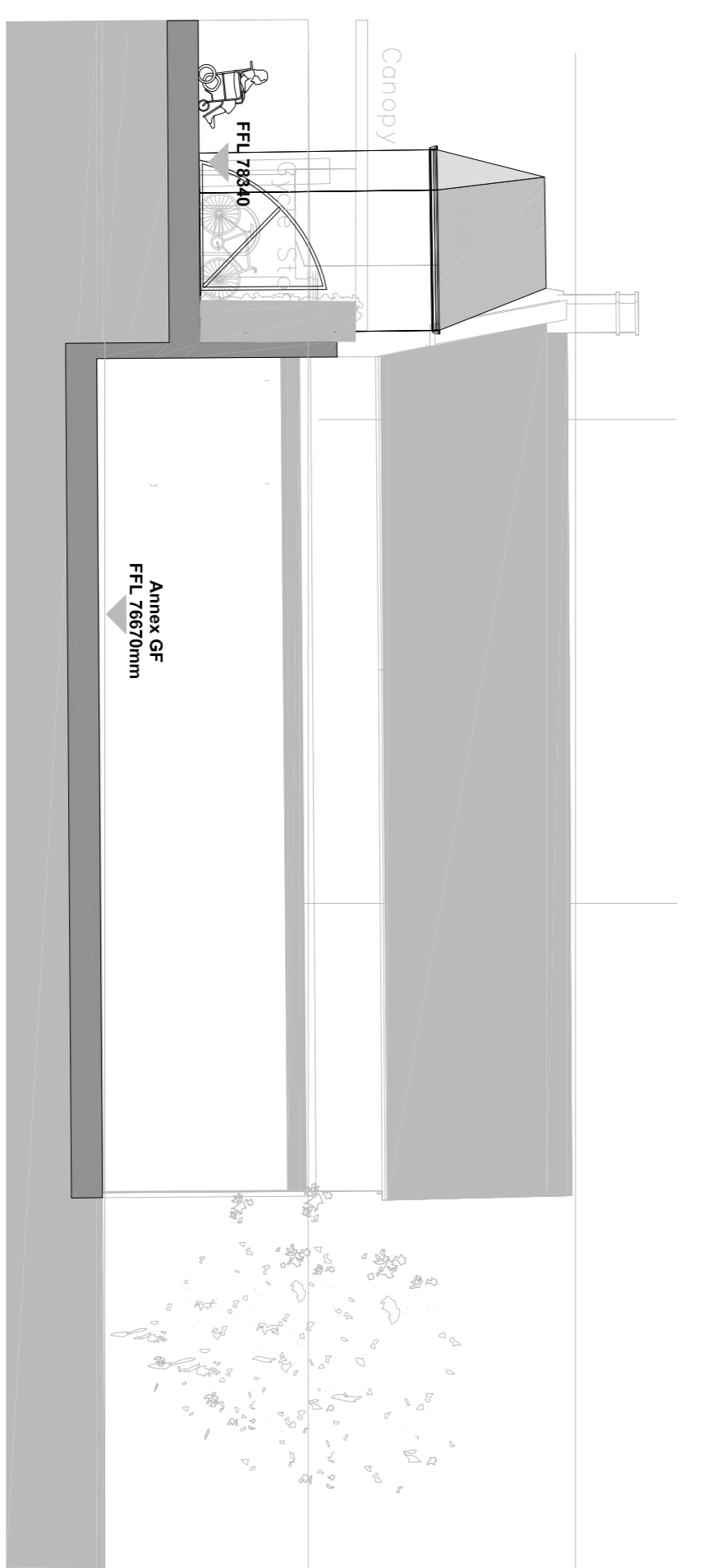

Stable Block South East Elevation

REV	DESCRIPTION	DATE	BY	CHKD
B	Stable Block south east roof coats indicated to front	17/04/19	KPZ	SM
A	Client's 1930 amended	09/04/19	KPZ	FL

To be read in conjunction with 5004713-RDG-XX-77-PL-AM-4301,
 Proposed Ventilation & Cooling Ducts.



EBEN OFFICE PARK
 HAW GREEN
 BRISTOL, BS20 0DD
 TEL: 01275 819300
 WWW.RIDGE.CO.UK



PROJECT:
Abacus Belize Primary School
 Hampstead, London

TITLE:
**Mechanical Services
 Proposed External Grilles Elevations
 Sheet 1 of 2**

DRAWN BY:	KPZ	SCALE:	1:100	@	A1
CHECKED BY:	SM	DATE:	28/03/2019		

PLANNING

PROJECT:	5004713	RDG	XX	XX	EL	IM	4300	B
----------	---------	-----	----	----	----	----	------	---

