

DOWNSHIRE HILL

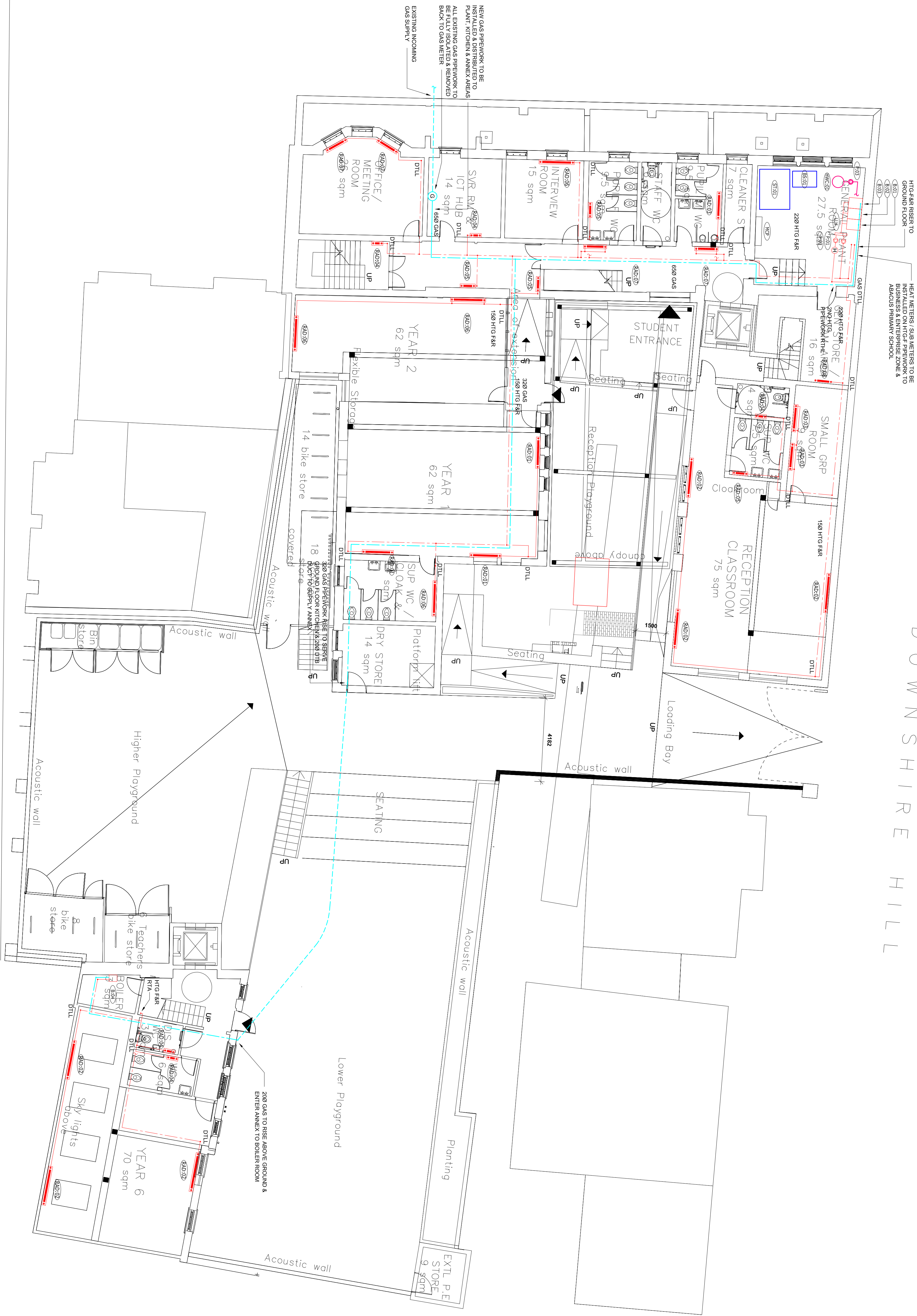

DISCLAIMER NOTES:

- THIS DOCUMENT IS COPYRIGHT OF THE ORIGINATOR AND MUST BE TREATED AS CONFIDENTIAL. IT MUST NOT BE ALTERED, REPRODUCED OR DISTRIBUTED WITHOUT PRIOR WRITTEN CONSENT OF THE ORIGINATOR.
- THIS DOCUMENT MUST NOT BE ALTERED - THE ORIGINATOR ACCEPTS NO RESPONSIBILITY FOR ANY DISCREPANCIES ARISING AS A RESULT OF THE ORIGINATOR'S INFORMATION.
- ANY DISCREPANCY MUST BE REPORTED TO THE ORIGINATOR.
- DO NOT SCALE THIS DOCUMENT - USE DIMENSIONS ONLY.
- ALL DIMENSIONS MUST BE CHECKED ON SITE PRIOR TO COMMENCEMENT OF ANY RELATED WORK.
- THIS DOCUMENT MUST BE READ IN CONJUNCTION WITH ALL SUPPORTING DOCUMENTS PRODUCED BY THE ORIGINATOR AND OTHER PROJECT DISPERSES.
- THE ORIGINATOR ACCEPTS NO RESPONSIBILITY FOR THE ACCURACY OF BACKGROUND INFORMATION PROVIDED BY THIRD PARTIES - THIS MUST BE TREATED AS INDICATIVE.
- USERS OF THIS DOCUMENT ARE RESPONSIBLE FOR CHECKING WHICH REVISION IS CURRENT.
- DRAWING IS FOR REFERENCE PURPOSES ONLY - THE ORIGINATOR WILL ACCEPT NO RESPONSIBILITY FOR THE COMPLETENESS OF INFORMATION UNDER THIS STATUS.
- THE DOCUMENT STATUS 'RECORD' OR 'AS BUILT' HAS BEEN PREPARED IN PART BASED ON THE INFORMATION PROVIDED BY THE ORIGINATOR.
- THE ORIGINATOR ASSUMES NO RESPONSIBILITY FOR THE ACCURACY OF THIS 'RECORD' OR 'AS BUILT' DOCUMENT OR FOR ANY ERRORS OR OMISSIONS THAT MAY HAVE BEEN INCORPORATED INTO IT AS A RESULT OF INCOMPLETE INFORMATION PROVIDED TO THE ORIGINATOR.
- THE ORIGINATOR ACCEPTS NO RESPONSIBILITY FOR THE ACCURACY OF THIS 'RECORD' OR 'AS BUILT' DOCUMENT OR FOR ANY ERRORS OR OMISSIONS THAT MAY HAVE BEEN INCORPORATED INTO IT AS A RESULT OF INCOMPLETE INFORMATION PROVIDED TO THE ORIGINATOR.
- THE ORIGINATOR ACCEPTS NO RESPONSIBILITY FOR THE ACCURACY OF THIS 'RECORD' OR 'AS BUILT' DOCUMENT OR FOR ANY ERRORS OR OMISSIONS THAT MAY HAVE BEEN INCORPORATED INTO IT AS A RESULT OF INCOMPLETE INFORMATION PROVIDED TO THE ORIGINATOR.

DRAWING NOTES:

COM REGULATIONS 2015

SIGNIFICANT OR CRITICAL RISKS AND RISKS WHICH USE CRITICAL TO MANAGE

THE ORIGINATOR HAS CONSIDERED THE RISKS AND HAS TAKEN REASONABLE STEPS TO REDUCE THE RISK WITH BRIEF ACCOMPANYING TEXT. FOR FURTHER DETAILS OF THE RISKS IDENTIFIED BY DESIGNERS, REFERENCE SHOULD BE MADE TO COM HAZARD

RESPONSE AND CONTAINMENT TO BE INSTALLED IN A FAST AND TIGHT FASHION TO BE APPROACHED IN LINE WITH THE BUILDING'S HISTORICAL INTEREST AND WITH THE HERITAGE OFFICERS AGREEMENT PRIOR TO INSTALLATION. INSTALLATION TO BE INSTALLED FLUSH TO THE BUILDING BOUNDARY IN THE CORNER OF ROOMS ETC.

LEGEND	
RA020	RADIATOR
B200	CONDENSING BOILER
B24	COMBINATION BOILER - ANNEX
P20	DISTRIBUTION PUMPS
AC20	CEILING MOUNTED AIR CONDITIONING CASSETTE
BS20	MANS COLD WATER BOOSTER SET
ST100	WATER STORAGE TANK
HW200	HOT WATER CYLINDER
LLH	LOW LOSS HEADER
G	GAS METER
W	WATER METER / SUB METER
H	HEAT METER / SUB METER
MCP	MECHANICAL CONTROL PANEL
DRP	DROP TO BELOW
RTA	RISE TO ABOVE
FRB	RISE FROM BELOW
DTLL	DROP TO LOW LEVEL

MECHANICAL EQUIPMENT

SYMBOLS AND REFERENCE NUMBERS

5004713-RD0-XXX-SCM-4401

ALL PIPEDWORK SIZES SHOWN ARE FOR

70mm MINIMUM SIZE

SHALL BE RESPONSIBLE FOR FINAL

SIZING.

C Updated General Arrangement		24/04/19	FL	SM
B	Client's top amended	08/04/19	1st	FL
A	Site meeting & updated layout added	08/11/18	1st	SM
REV	DESCRIPTION	DATE	BY	CHKD
ORIGINATOR				

RIDGE

PROPERTY & CONSTRUCTION CONSULTANTS

EDEN OFFICE PARK
1000 EDEN ROAD
HAM GREEN
BRISTOL, BS20 0DD

TEL: 01275 819300
WWW.RIDGE.CO.UK

Department
for Education

IN ASSOCIATION WITH:

PROJECT:

Abacus Beisize Primary School
Hampstead, London

TITLE:

Mechanical Services
Proposed Heating Layout
Lower Ground Floor

DRAWN BY: ME SCALE: 1:100 @ A1

CHECKED BY: SM DATE: 05/09/2018

STATUS: TENDER

DRAWING NO.	PROJECT	ZONE	LEVEL	TYPE	ROLE	NUMBER	REV.
5004713	RDG	XX	LG	PL	IM	4401	C