

# DOWNSHIRE HILL

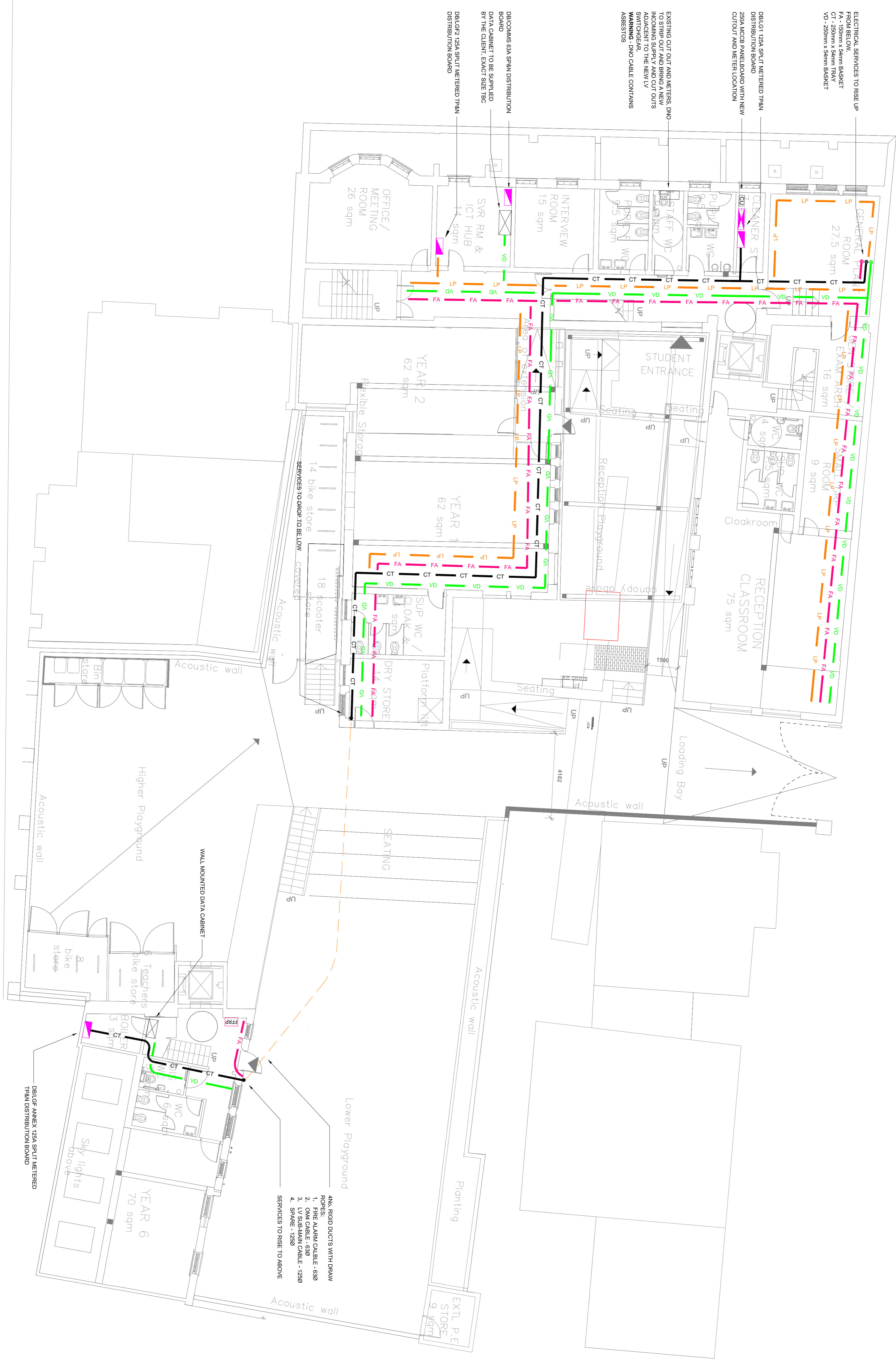

**DISCLAIMER NOTES:**

- THIS DOCUMENT IS COPYRIGHT OF THE ORIGINATOR AND MUST BE TREATED AS CONFIDENTIAL. IT MUST NOT BE ALTERED, REPRODUCED OR DISTRIBUTED WITHOUT PRIOR WRITTEN CONSENT OF THE ORIGINATOR.
- THIS DOCUMENT MUST NOT BE ALTERED. THE ORIGINATOR ACCEPTS NO RESPONSIBILITY FOR ANY DISCREPANCIES ARISING AS A RESULT OF THE ORIGINATOR'S INFORMATION.
- ANY DISCREPANCY MUST BE REPORTED TO THE ORIGINATOR.
- DO NOT SCALE THIS DOCUMENT. USE FIGURED DIMENSIONS ONLY.
- ALL DIMENSIONS MUST BE CHECKED ON SITE PRIOR TO COMMENCEMENT OF ANY RELATED WORK.
- THIS DOCUMENT MUST BE READ IN CONJUNCTION WITH ALL SUPPORTING DOCUMENTS PRODUCED BY THE ORIGINATOR AND OTHER PROJECT DISCIPLINES.
- THE ORIGINATOR ACCEPTS NO RESPONSIBILITY FOR THE ACCURACY OF BACKGROUND INFORMATION PROVIDED BY THIRD PARTIES. THIS MUST BE TREATED AS INDICATIVE ONLY.
- USERS OF THIS DOCUMENT ARE RESPONSIBLE FOR CHECKING WHICH REVISIONS IS CURRENT. REVISION STATUS INFORMATION OR PRESUMED REVISIONS MUST BE TREATED AS INFORMATION FOR REFERENCE PURPOSES ONLY. THE ORIGINATOR WILL ACCEPT NO RESPONSIBILITY FOR THE COMPLETENESS OF INFORMATION UNDER THIS STATUS.
- THE DOCUMENT STATUS 'RECORD' OR 'AS BUILT' HAS BEEN REVERSED IN PART BASED ON THE REVISIONS. THE ORIGINATOR ASSUMES NO RESPONSIBILITY FOR THE ACCURACY OF THIS 'RECORD' OR 'AS BUILT' DOCUMENT FOR ANY ERRORS OR OMISSIONS THAT MAY HAVE BEEN INCORPORATED INTO IT AS A RESULT OF INCOMPLETE INFORMATION PROVIDED TO THE ORIGINATOR.
- THIS DOCUMENT IS NOT TO BE USED FOR ANY OTHER PROJECT WITHOUT THE EXPRESS WRITTEN PERMISSION OF THE ORIGINATOR.
- ADDED TO OBTAIN INDEPENDENT VERIFICATION OF ITS ACCURACY.

**DRAWING NOTES:**

01M REGULATIONS 2015  
SIGNALMENT FROM MAINS TO RISE AND RISES THROUGH THE GENERAL TIT/DAMAGE POINTS TO BE PROVIDED BY THE CONTRACTOR. THE CONTRACTOR SHALL BE RESPONSIBLE FOR THE RIGHT WITH BREF ACCOMPANYING TEXT FOR FURTHER DETAILS OF THE RISKS RESULT.

- LEGEND**
- MCCB PANELBOARD DISTRIBUTION BOARD
  - DATA CABINET
  - FIRE REPEATER ALARM PANEL
  - LIGHTING AND POWER BASKET 200mm x 54mm
  - BASKET FOR TELECOM / DATA CABLES 200mm x 54mm
  - LV SUBMAIN TRAY
  - FIRE ALARM BASKET 100mm x 54mm
  - RIGID DUCT WITH DRAW ROPE
- ALL CONTAINMENT SPACES SHOWN ARE FOR TENDER PURPOSES. CONTRACTORS SHALL BE RESPONSIBLE FOR FINAL SIZING.

**NOTES**

- CONTAINMENT TO BE INSTALLED IN A NEAT AND TYPICAL MANNER TO BE COMPLETED TO THE SATISFACTION OF THE CLIENT AND WITH THE HERITAGE OFFICERS AGREEMENT PRIOR TO INSTALLATION. INSTALLATION TO BE INSTALLED FLUSH TO THE BUILDING FABRIC WHEREVER POSSIBLE CORNER OF ROOMS OR SOAKERS IN THE CORNER OF ROOMS ETC.

REV	DESCRIPTION	DATE	BY	CHKD
0	Update General Arrangement	24/04/2018	EL	SM
1	Client Logo Amendments	05/04/2018	EL	SM
2	Updated to suit Architect Layouts	07/11/2018	CU	SM

ORIGINATOR:

**RIDGE**  
PROPERTY & CONSTRUCTION CONSULTANTS

EBEN OFFICE PARK  
HAW GREEN  
BRISTOL, BS20 0DD  
TEL: 01275 819300  
WWW.RIDGE.CO.UK

CLIENT:  
**Department for Education**

PROJECT:  
**Abacus Belsize Primary School**  
Hampstead, London

IN ASSOCIATION WITH:

TITLE:  
**Electrical Services**  
**Proposed Containment Layout**  
**Lower Ground Floor**

DRAWN BY: CU SCALE: 1:100 @ A1

CHECKED BY: SM DATE: 05/09/2018

STATUS: TENDER

DRAWING NO.	PROJECT	ZONE	LEVEL	TYPE	ROLE	NUMBER	REV
50047713	RDG	XX	LG	PL	E	0601	C

