

Note: Brickwork will be cleaned as necessary to a method agreed with the Local Authority

Brickwork and stonework to be repaired on a like for like basis where necessary

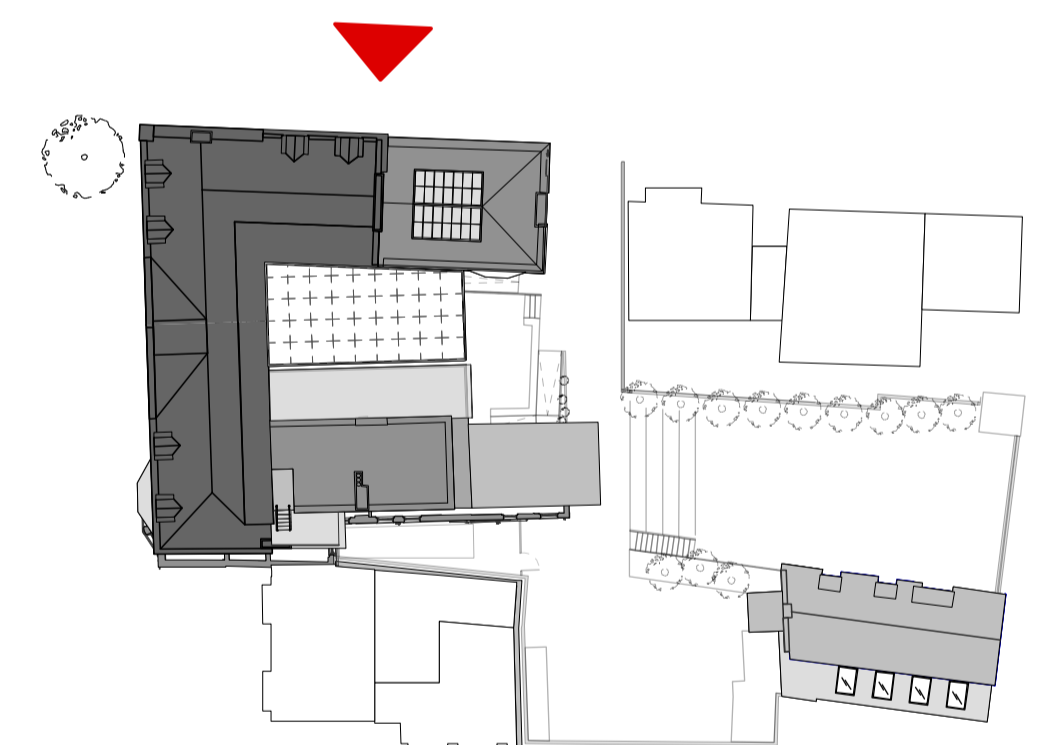

PROPOSED NORTHWEST ELEVATION

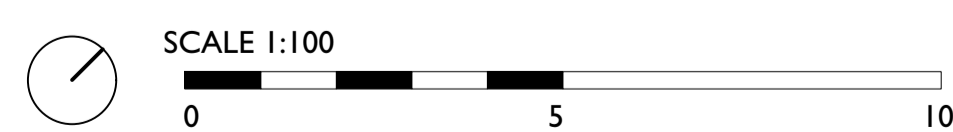

PROPOSED

02/05/19 Rev.D - Notes amended
12/04/19 Rev.C - Notes added
26/02/18 Rev.B - Footpath amended

| Date: | Revision: | DR:CH | Thumbnail:

GENERAL ARRANGEMENT

Dwg.no: **P - 1732 - 201 D**

1.1008 A1 Scale: 1.2008 A3 Job Title: **Abacus Belsize Primary School**

Client: **DFE** Drawing Title: **Proposed Northwest Elevation**

Copyright Satellite Architects Limited
Do not scale from this drawing. All construction information should be taken from figured dimensions only.
All dimensions to be checked on site.
www.satellitearchitects.com

41 Corsham Street, London N1 6DR

satellitearchitects

SA