

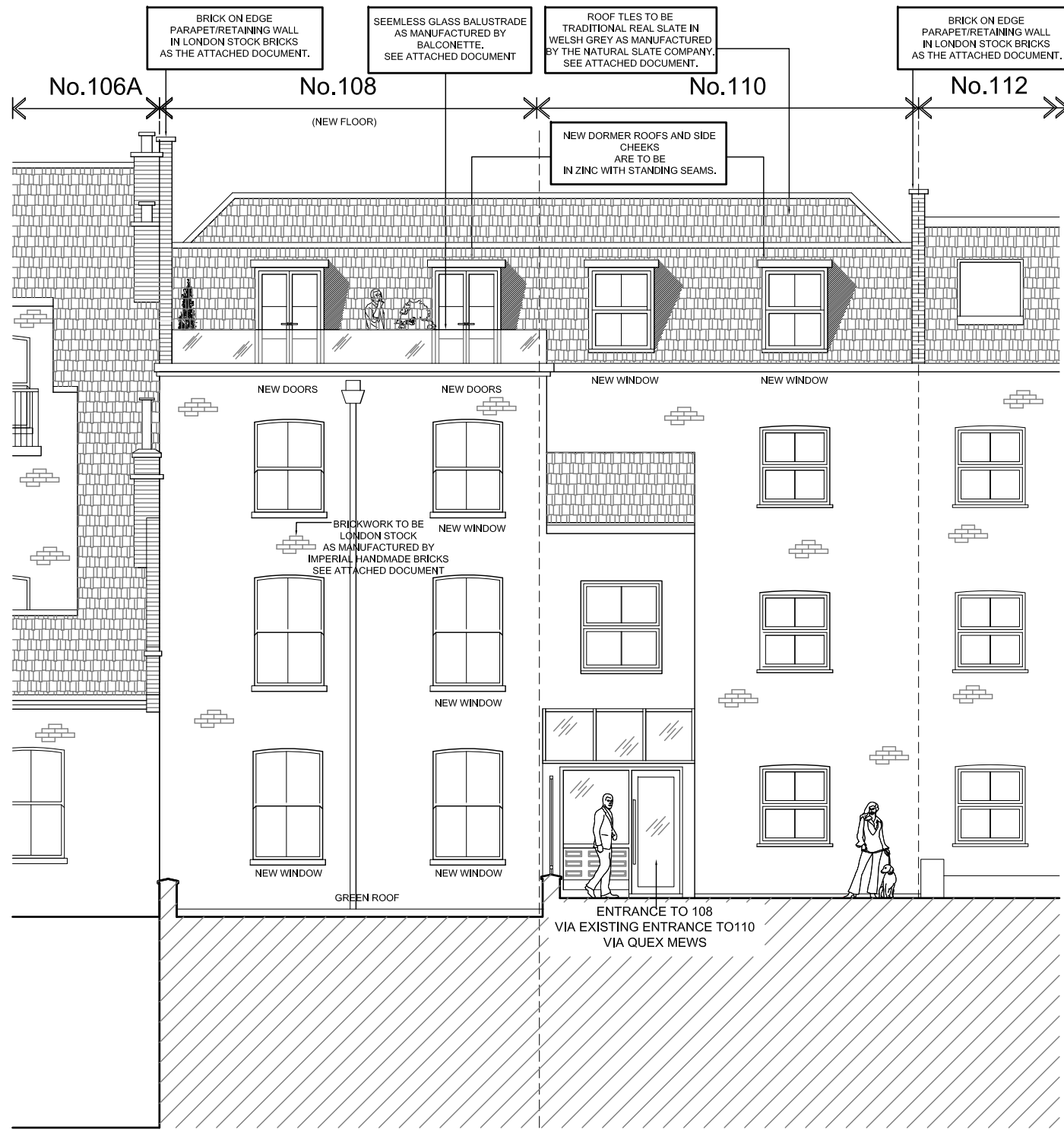

PROPOSED FRONT SOUTH WEST ELEVATION

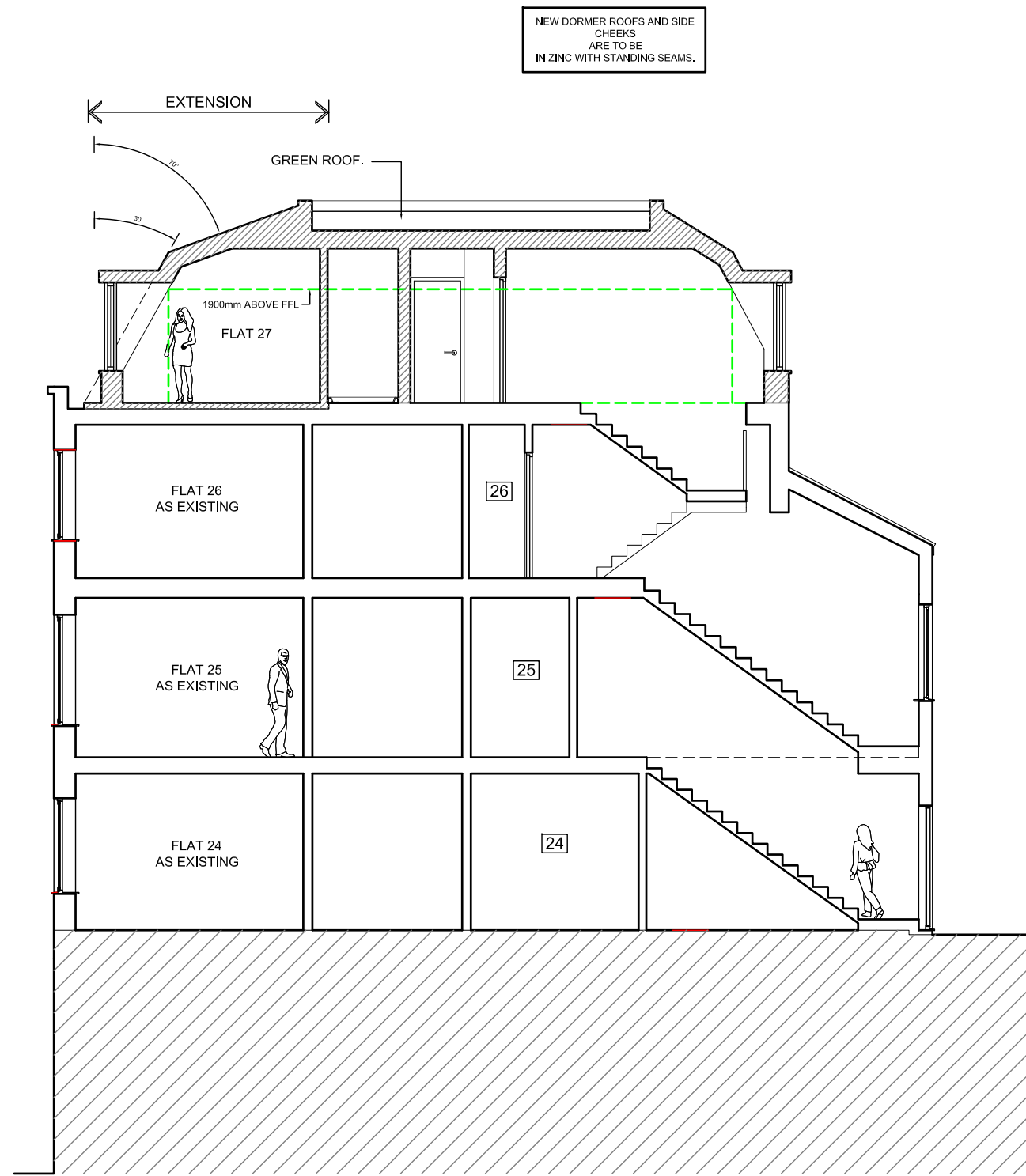

PROPOSED REAR NORTH EAST ELEVATION



PROPOSED SECTION A-A THROUGH No.110

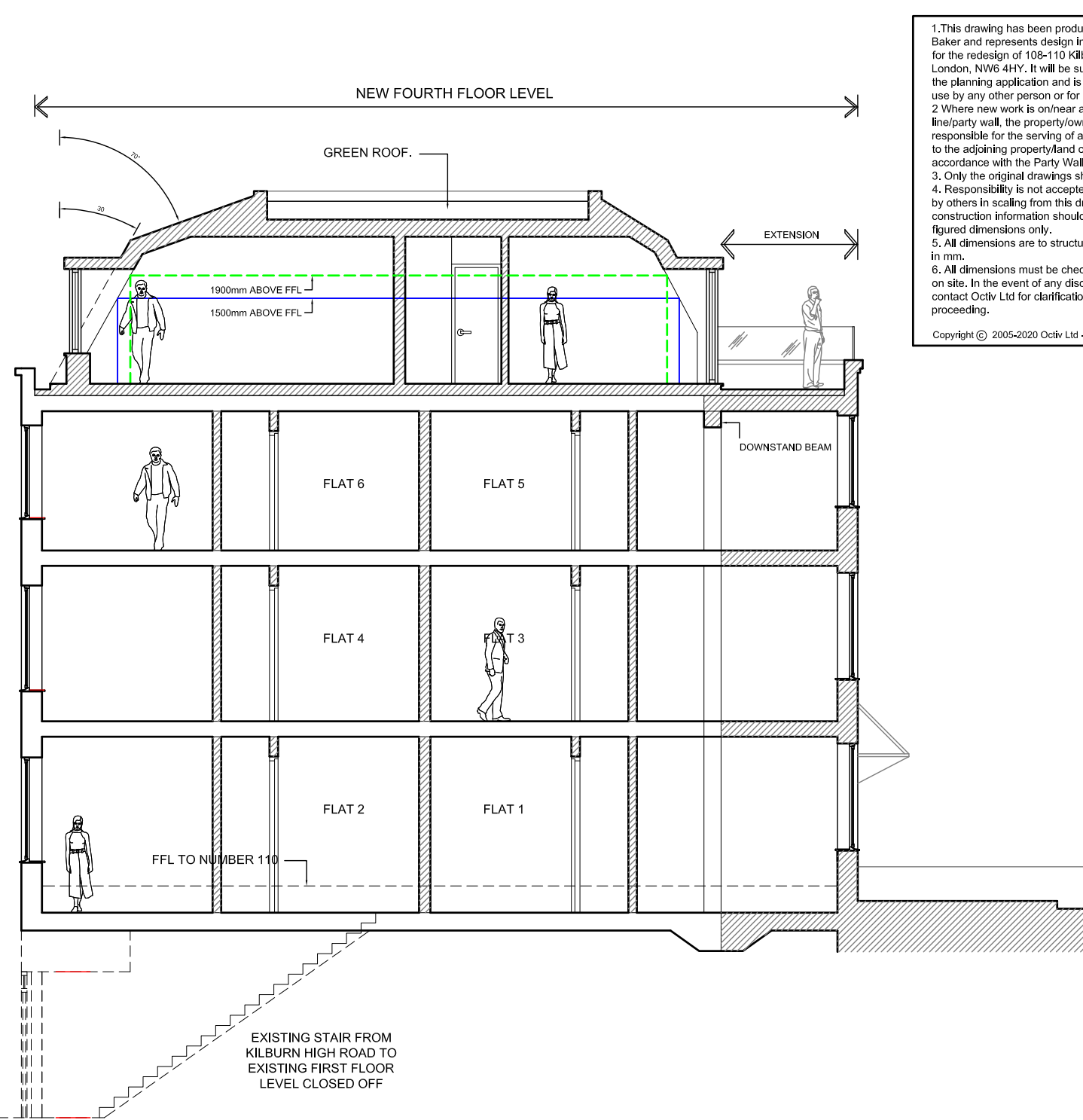

PROPOSED SECTION B-B THROUGH No.108

1. This drawing has been produced for Mr. Ben Baker and represents design intent and concept for the redesign of 108-110 Kilburn High Road, London, NW6 4HY. It will be submitted as part of the planning application and is not intended for use by any other person or for any other purpose.  
2. Where new work is on or near a boundary, the property owner is responsible for the serving of all relevant notices to the adjoining property owner in accordance with the Party Wall etc. Act 1996.  
3. Only the original drawings should be relied on.  
4. Responsibility is not accepted for errors made by others in scaling from this drawing. All construction information should be taken from figured dimensions only.  
5. All dimensions are to structural faces and are in mm.  
6. In the event of any discrepancies, contact Oak Ltd for clarification prior to proceeding.  
Copyright © 2005-2020 Oak Ltd - All Rights Reserved

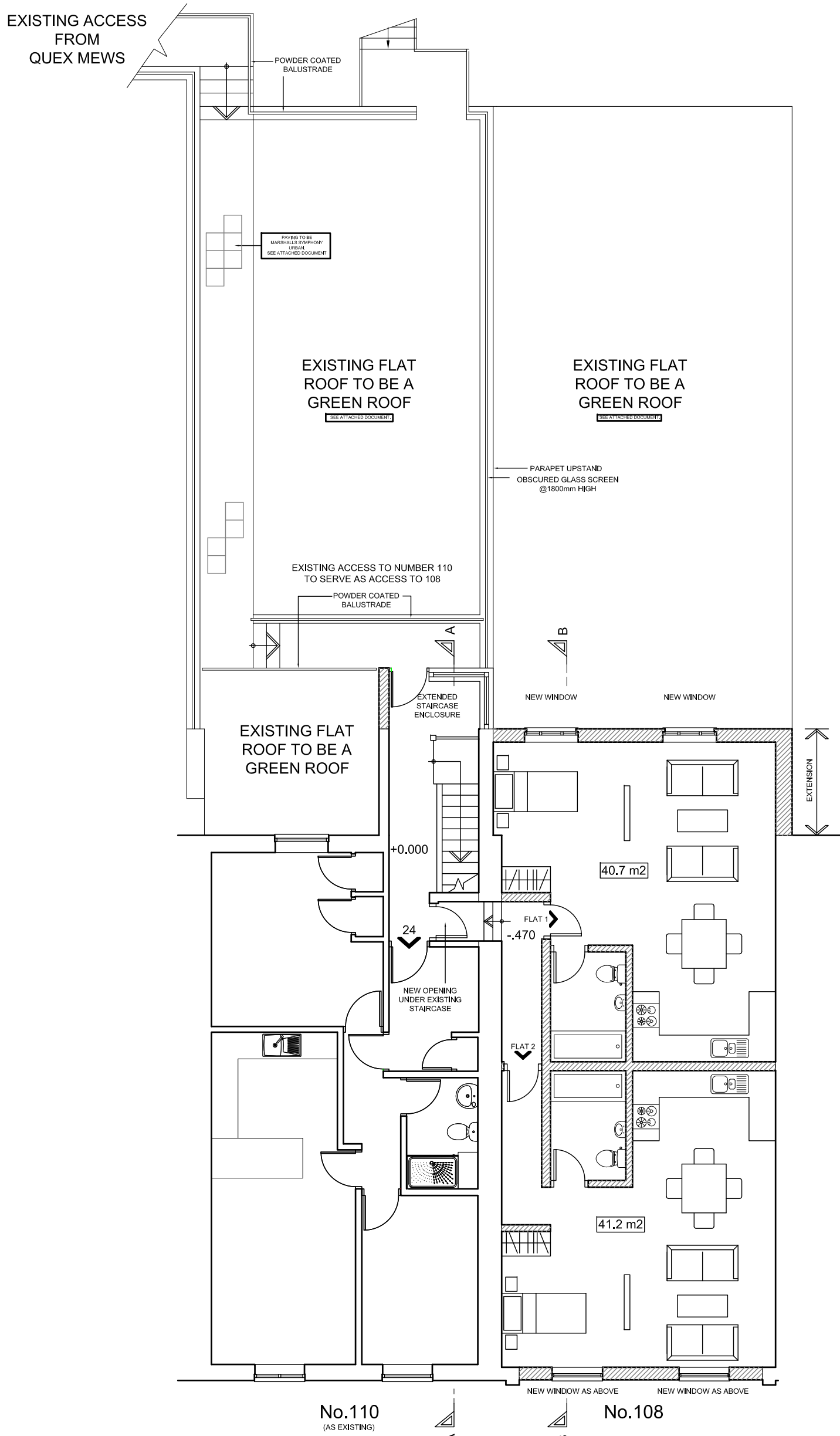

PROPOSED FIRST FLOOR PLAN  
PLANNING APPLICATION

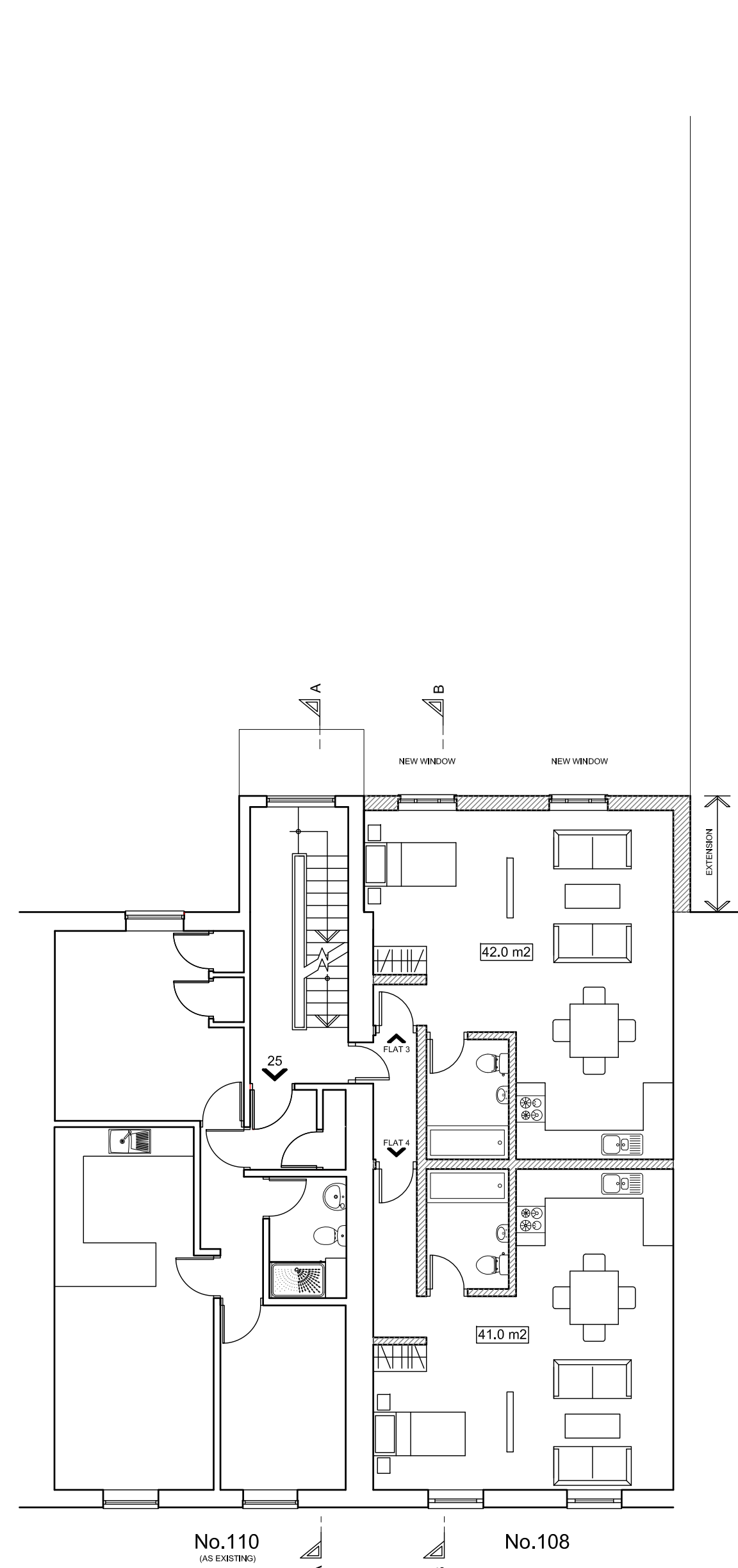

PROPOSED SECOND FLOOR PLAN  
PLANNING APPLICATION

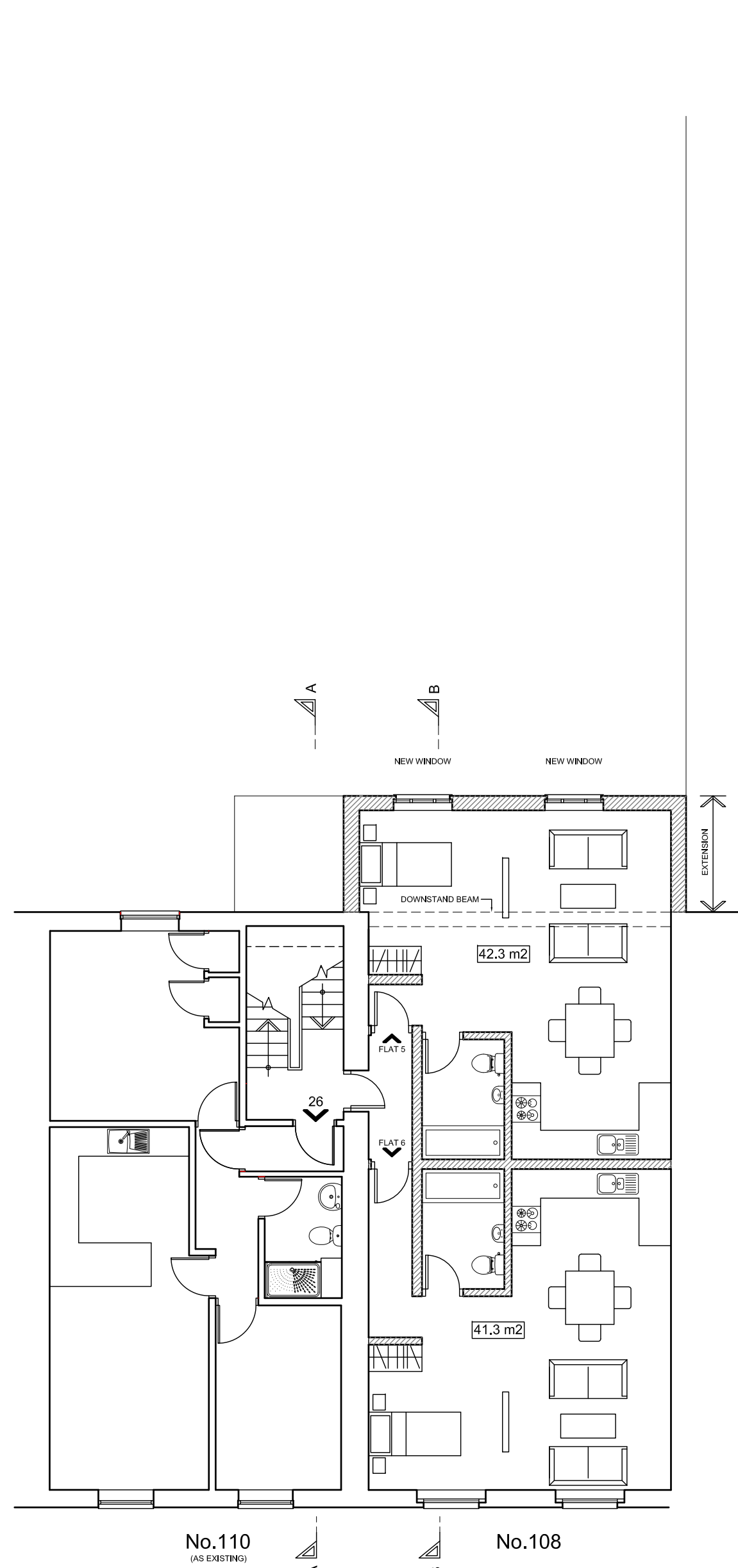

PROPOSED THIRD FLOOR PLAN  
PLANNING APPLICATION

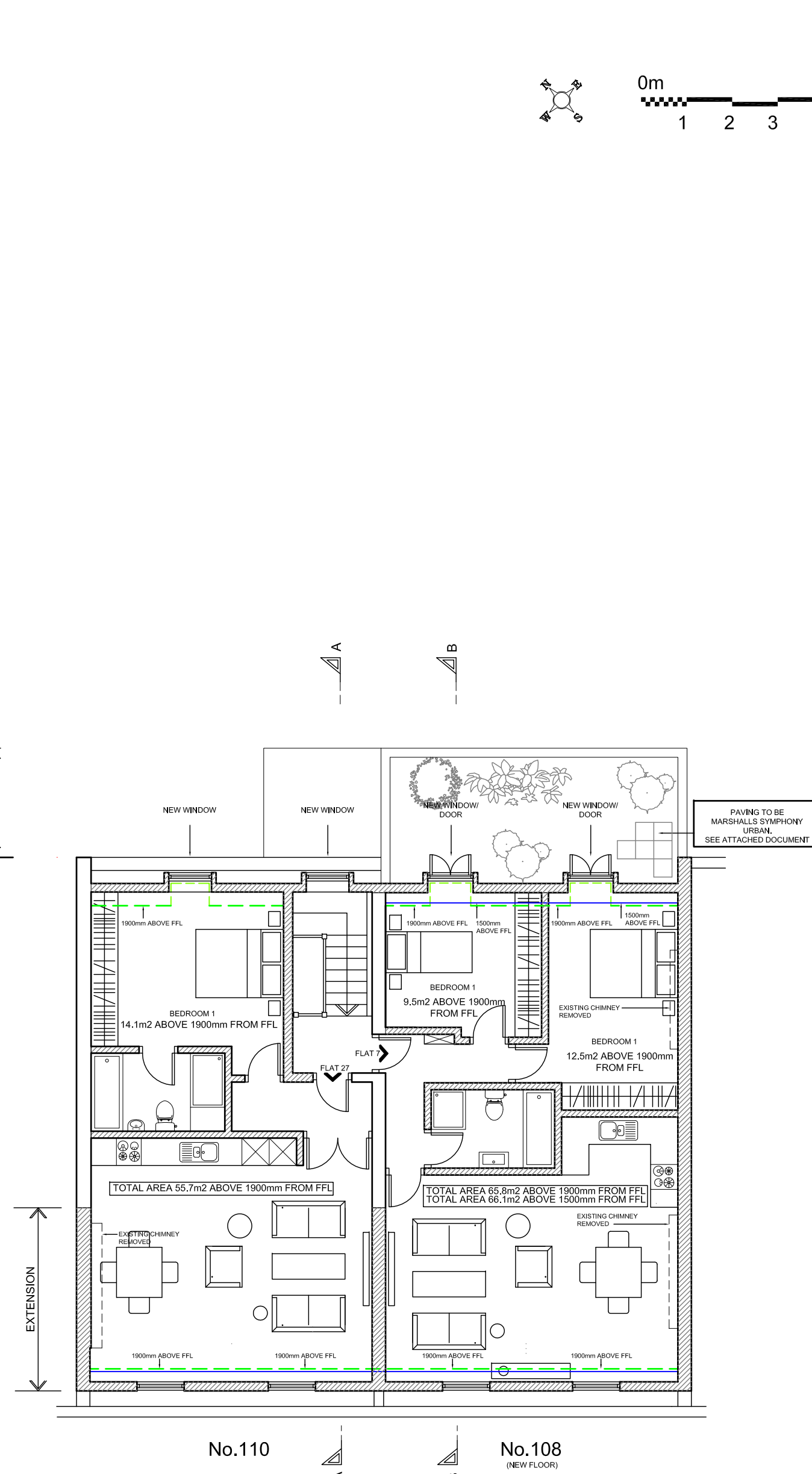

PROPOSED FOURTH FLOOR PLAN  
PLANNING APPLICATION

| Rev | Revisions   | Date       |
|-----|---|------------|
| A   | Fourth floor plan to 108, amended to 4 no bedroom, three person unit removed and Green Roof added to 110.   | 22.11.2109 |
| B   | Bedroom partitions to studio at 108 removed and Green Roof added to 110.  | 04.12.2109 |
| C   | Manured to the top floor added, to include a roof terrace to the proposed extension. Materials added, access to the entrance, existing green roof added to make the ground and floor areas reduced. | 11.05.2020 |

**ACTIVE ARCHITECTURE DESIGN**  
THE COACH HOUSE  
GREEN LANE  
STANMORE  
MIDDLESEX  
HA7 3AF  
Tel : 020 8954 0308  
email : info@actv.co.uk

|             |  |
|-------------|--|
| Client:     | Mr. Ben Baker                                |
| Project:    | 108-110 Kilburn High Road<br>London, NW6 4HY |
| Title:      | Proposed Plans, Elevations &<br>Sections     |
| Scale:      | 1:100@ A1                                    |
| Date:       | May 2020                                     |
| Drawing No: | 400/19/02                                    |
| Revision:   | C  |