

EXISTING EAST ELEVATION

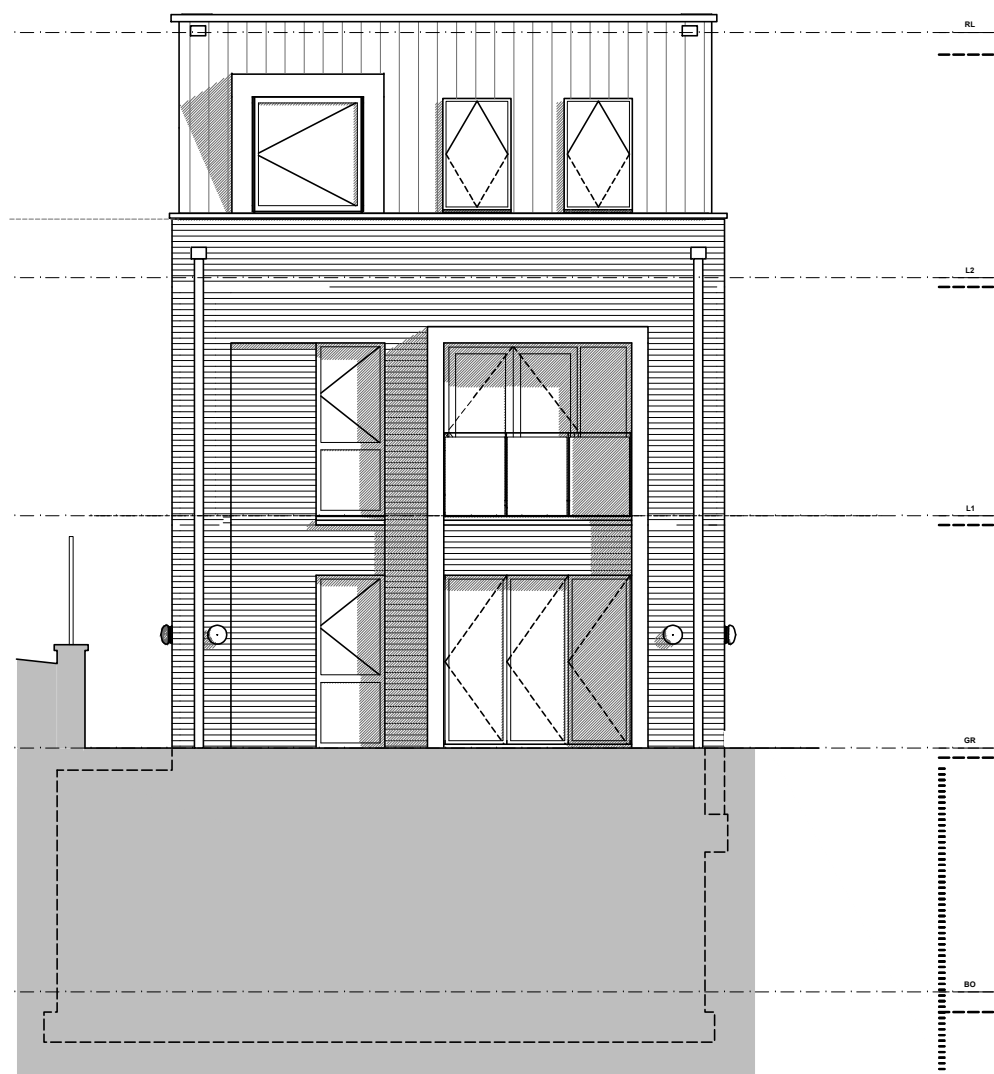

EXISTING REAR (NORTH) ELEVATION

NIGEL BIRD ARCHITECTS

CHARTERED ARCHITECTS ENGINEERS AND INTERIOR DESIGNERS

Henry Wood House 2 Riding House Street London W1W 7FA
 Telephone: 0203 770 7571 E-Mail: nigel.bird@nigelbirdarchitects.co.uk www.nigelbirdarchitects.co.uk

Project: 10D Kidderpore Avenue, NW3 7SU Dwg Name: Existing Elevations - 1 of 2

RIBA Stage: Date: 09.09.20 Scale: 1:100 at A3 Dwg no: 1656.130 Rev: B