

LOCATION PLAN

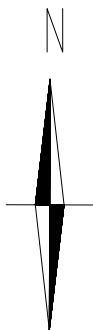

Front Elevation



Rear Elevation

Written dimensions to be taken in preferences to scaled dimensions. The Contractor is responsible for checking all dimensions before work starts.

All work is to be carried out to the requirements, and to the satisfaction of the Local Authority. These drawings are for planning purposes only

Any discrepancies to be brought to the attention of 4D Planning Consultants immediately.

Location Plan

Rev	Date	Description	by	chk



4D PLANNING™

www.GetMePlanning.com®

Client		Kate Bassett	
Project		21A Islip Street, Kentish Town, London, NW5 2DJ	
Title		Location Plan	
Date: August 2020	Rev: /		
Scale: 1:1250 @ A3			
Drawing No. IS01b			

BLOCK PLAN

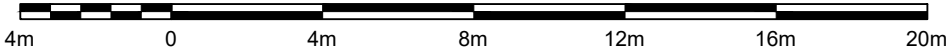
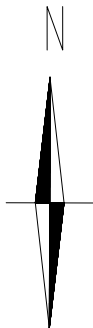

Written dimensions to be taken in preferences to scaled dimensions. The Contractor is responsible for checking all dimensions before work starts.

All work is to be carried out to the requirements, and to the satisfaction of the Local Authority. These drawings are for planning purposes only

Any discrepancies to be brought to the attention of 4D Planning Consultants immediately.

Location Plan

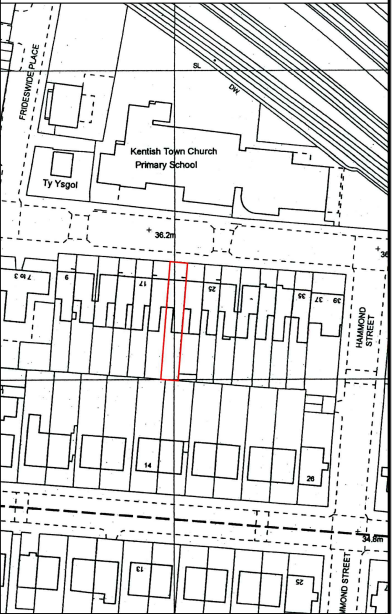

Rev	Date	Description	by	chk



4D PLANNING™

www.GetMePlanning.com®

Client
Kate Bassett

Project
21A Islip Street, Kentish Town,
London, NW5 2DJ

Title
Block Plan

Date: August 2020	Rev: /
Scale: 1:200 @ A3	
Drawing No. IS02b	

EXISTING PLANS

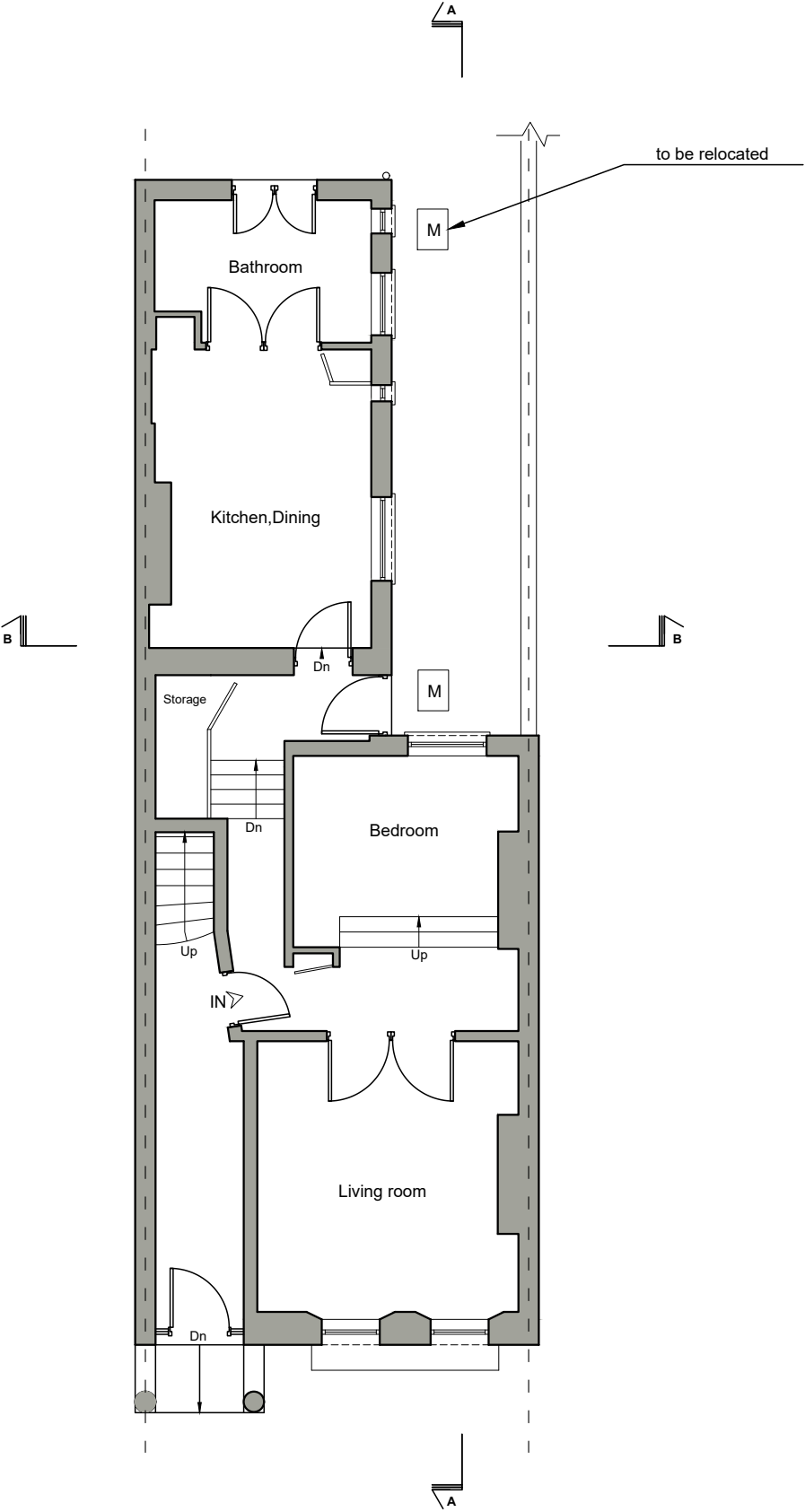

EXISTING GROUND FLOOR PLAN

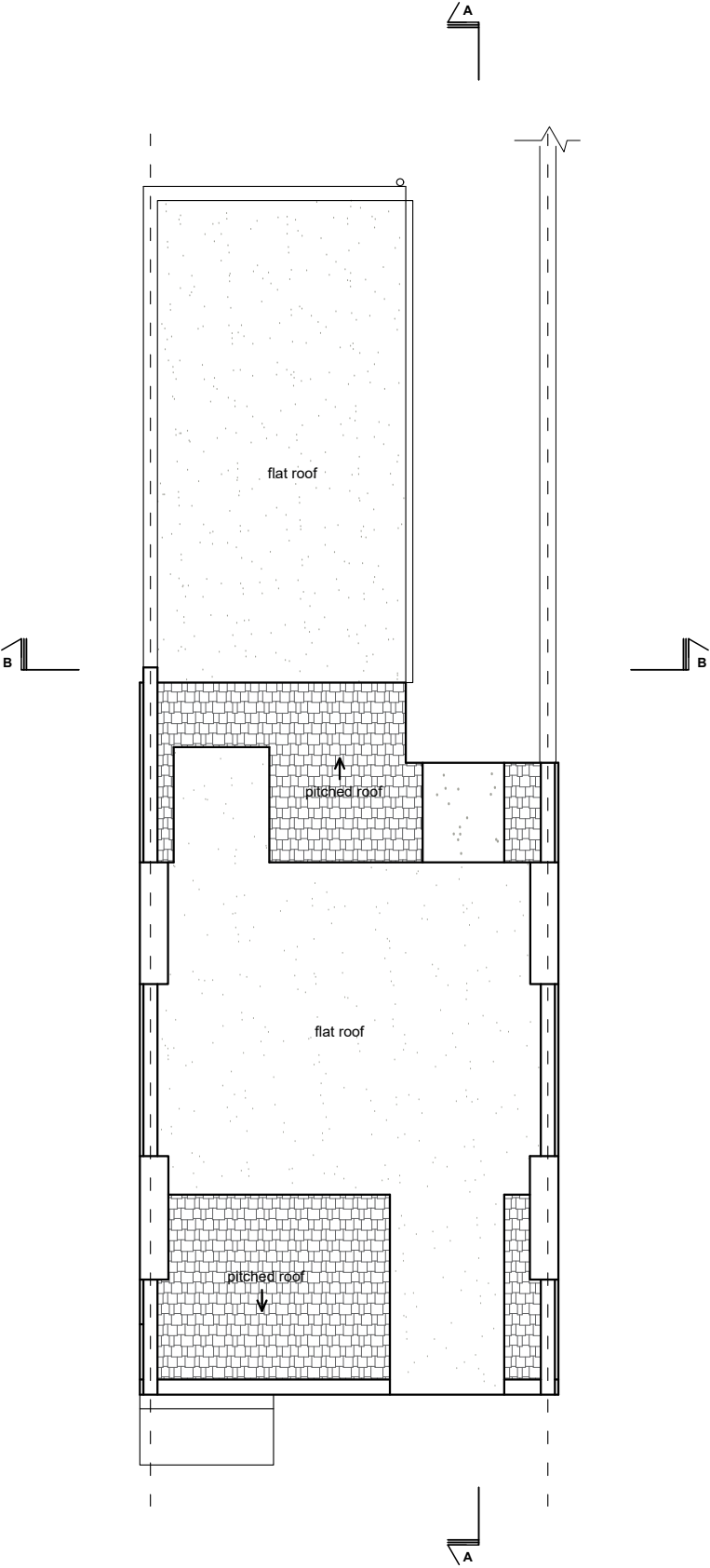

EXISTING ROOF PLAN

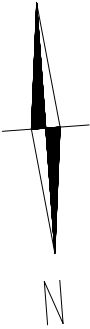
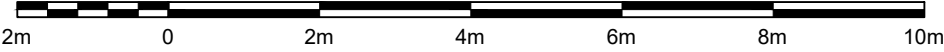

Written dimensions to be taken in preferences to scaled dimensions. The Contractor is responsible for checking all dimensions before work starts.

All work is to be carried out to the requirements, and to the satisfaction of the Local Authority. These drawings are for planning purposes only

Any discrepancies to be brought to the attention of 4D Planning Consultants immediately.

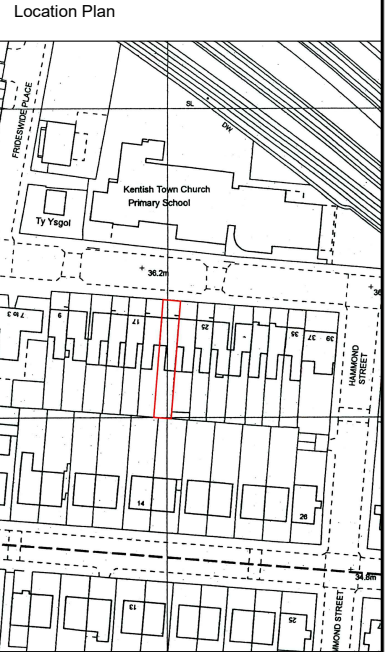

Rev	Date	Description	by	chk



4D PLANNING™
www.GetMePlanning.com®

Client	
Kate Bassett	
Project	
21A Islip Street, Kentish Town, London, NW5 2DJ	
Title	
Existing Plans	
Date: August 2020	Rev:
Scale: 1:50 @ A1, 1:100 @ A3	/
Drawing No. IS03b	

PROPOSED PLANS

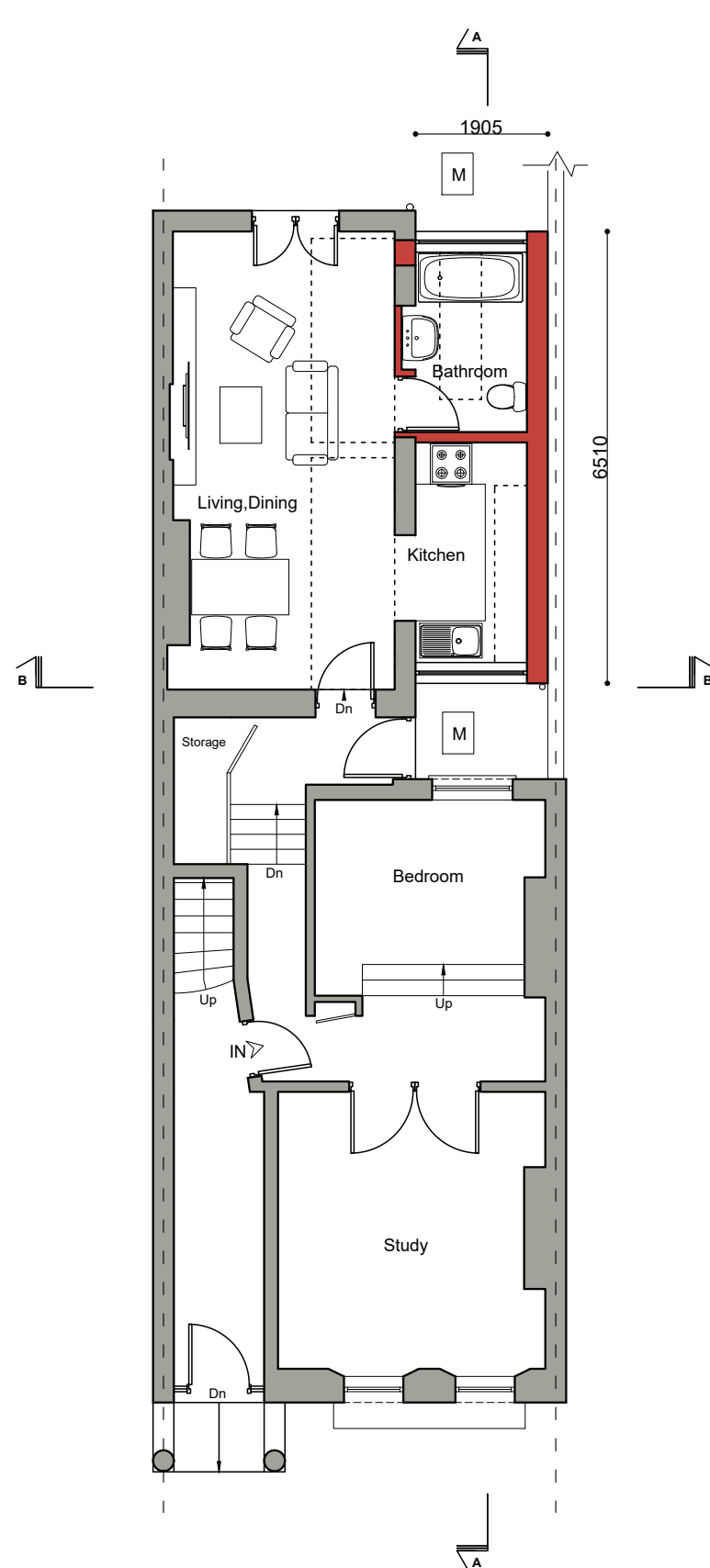

PROPOSED GROUND FLOOR PLAN

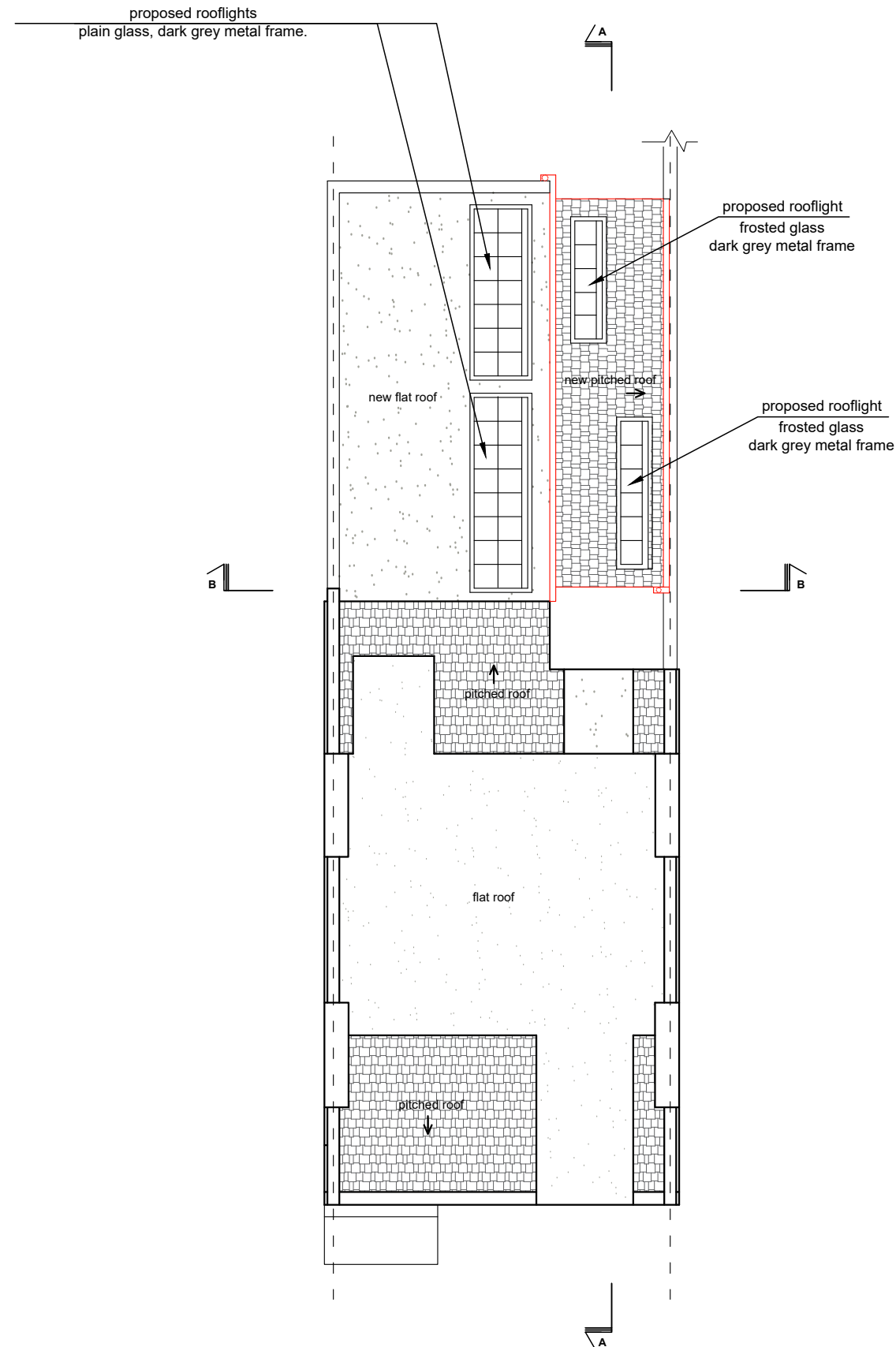

PROPOSED ROOF PLAN

Written dimensions to be taken in preferences to scaled dimensions. The Contractor is responsible for checking all dimensions before work starts.

All work is to be carried out to the requirements, and to the satisfaction of the Local Authority. These drawings are for planning purposes only

Any discrepancies to be brought to the attention of 4D Planning Consultants immediately.

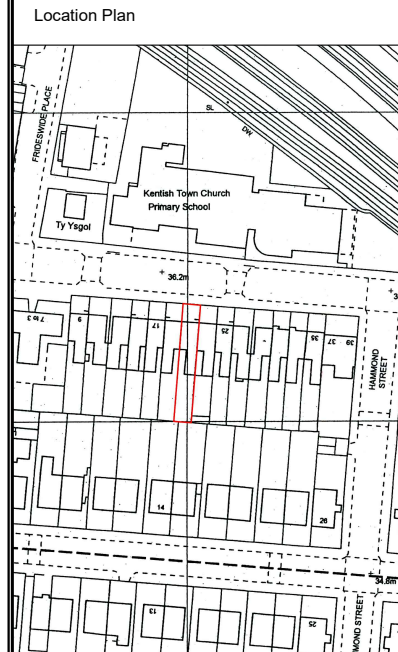

Rev	Date	Description	by	chk

4D PLANNING
www.GetMePlanning.com[®]

Client	
Kate Bassett	
Project	
21A Islip Street, Kentish Town, London, NW5 2DJ	
Title	
Proposed Plans	
Date: August 2020	Rev: /
Scale: 1:50 @ A1, 1:100 @ A3	
Drawing No. IS04b	

EXISTING SECTION A-A

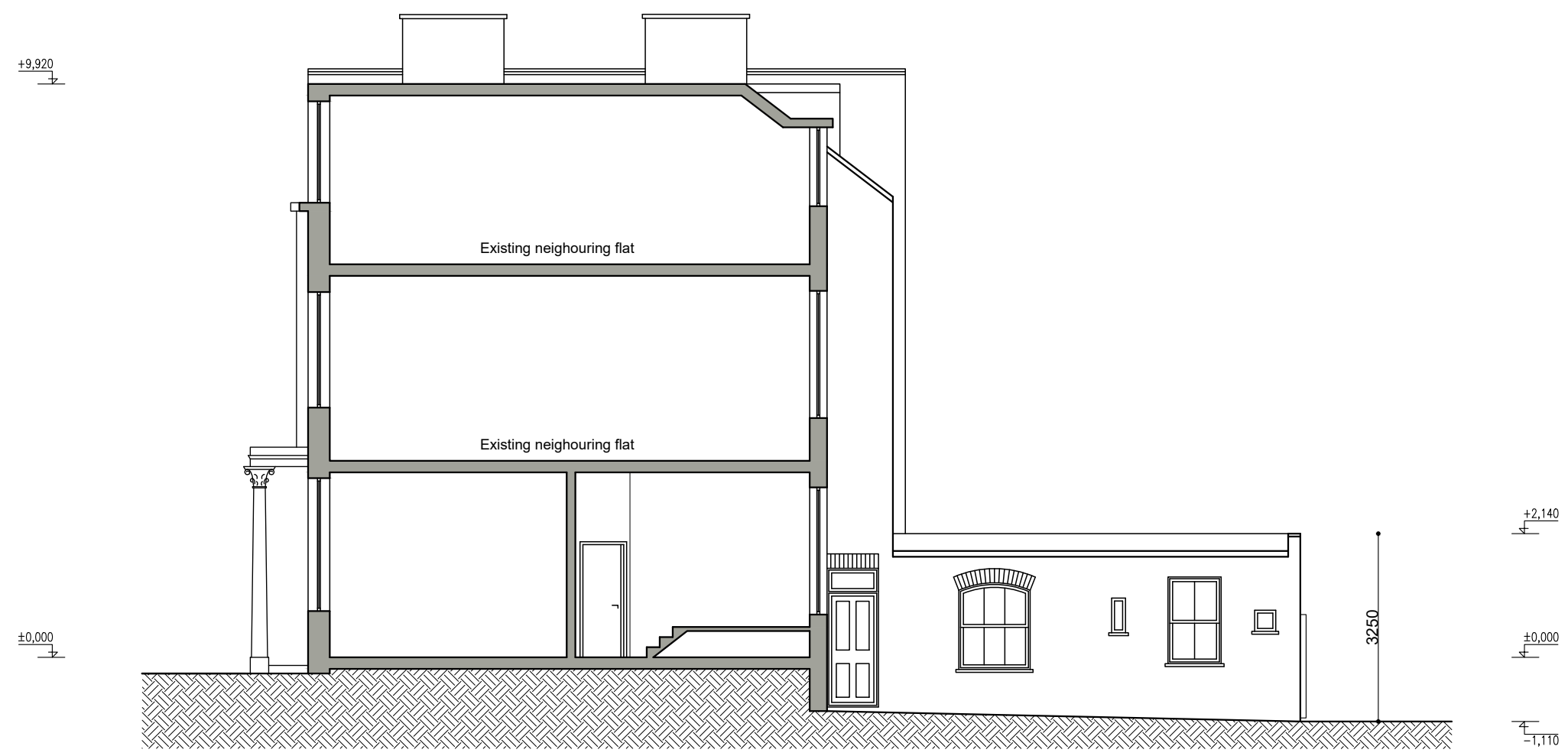

EXISTING SECTION A-A

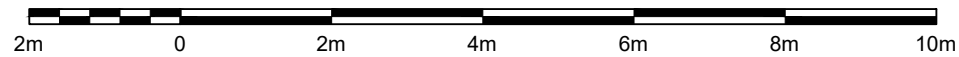

Written dimensions to be taken in preferences to scaled dimensions. The Contractor is responsible for checking all dimensions before work starts.

All work is to be carried out to the requirements, and to the satisfaction of the Local Authority. These drawings are for planning purposes only

Any discrepancies to be brought to the attention of 4D Planning Consultants immediately.

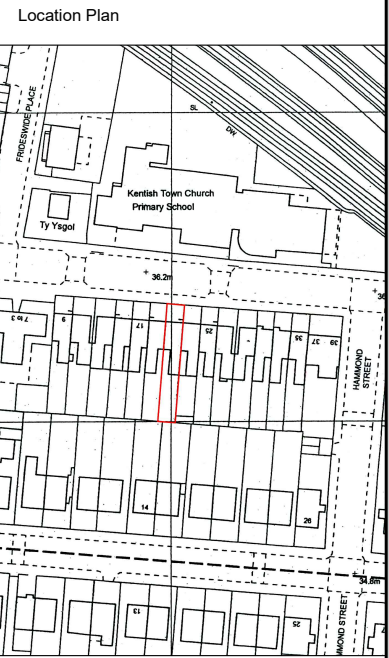

Rev	Date	Description	by	chk



4D PLANNING™

www.GetMePlanning.com®

Client	
Kate Bassett	
Project	
21A Islip Street, Kentish Town, London, NW5 2DJ	
Title	
Existing Section A-A	
Date: August 2020	Rev:
Scale: 1:50 @ A1, 1:100 @ A3	/
Drawing No. IS05b	

PROPOSED SECTION A-A

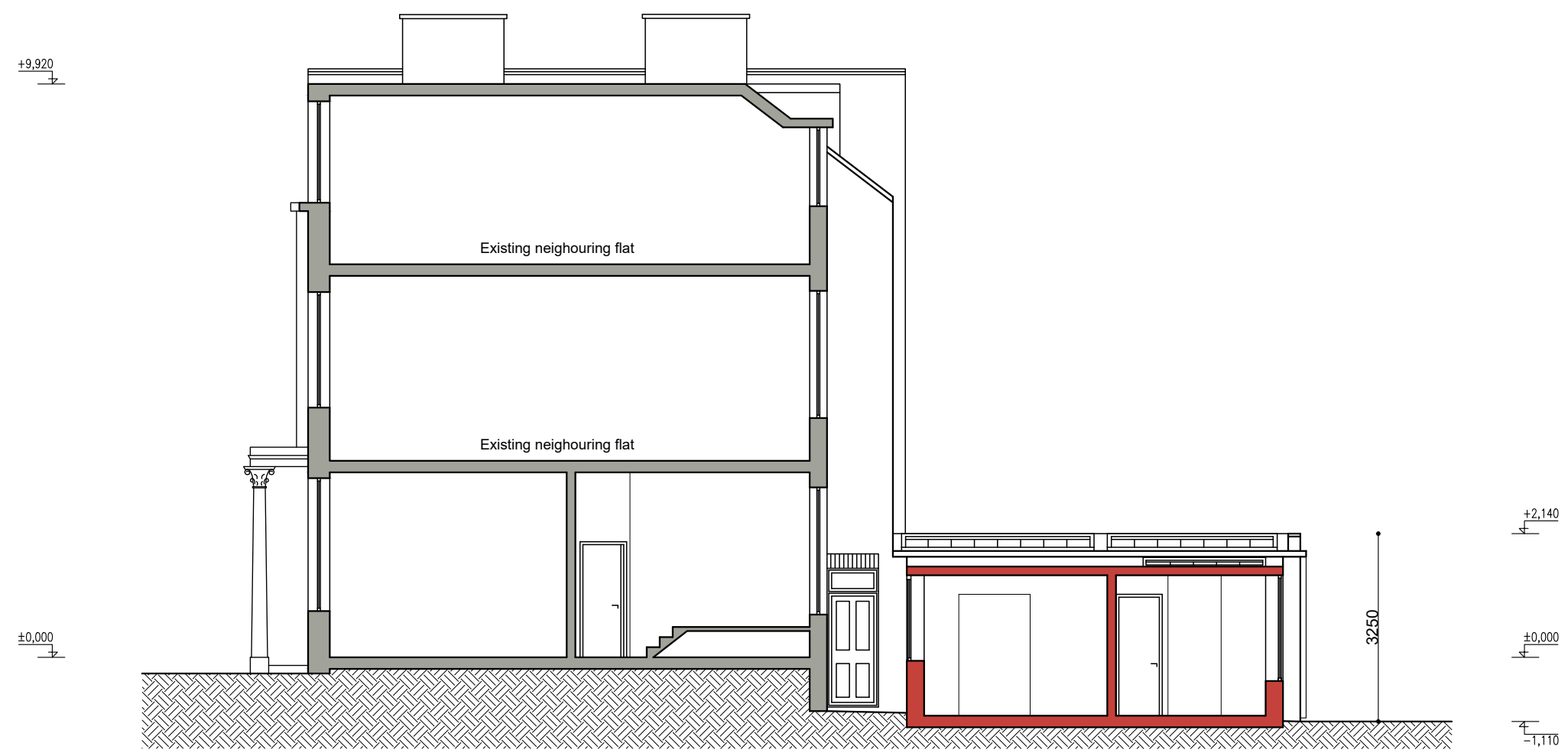

PROPOSED SECTION A-A

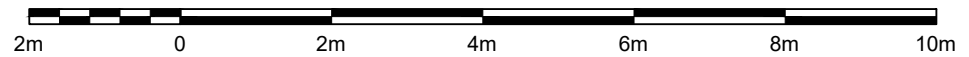

Written dimensions to be taken in preferences to scaled dimensions. The Contractor is responsible for checking all dimensions before work starts.

All work is to be carried out to the requirements, and to the satisfaction of the Local Authority. These drawings are for planning purposes only

Any discrepancies to be brought to the attention of 4D Planning Consultants immediately.

Location Plan

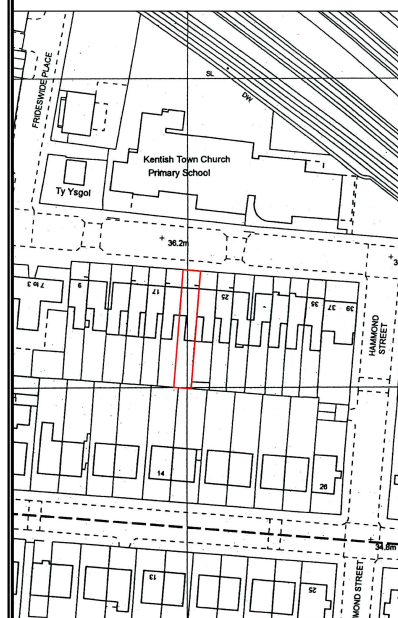

Rev	Date	Description	by	chk



4D PLANNING™

www.GetMePlanning.com®

Client	
Kate Bassett	
Project	
21A Islip Street, Kentish Town, London, NW5 2DJ	
Title	
Proposed Section A-A	
Date: August 2020	Rev:
Scale: 1:50 @ A1, 1:100 @ A3	/
Drawing No. IS06b	

EXISTING SECTION B-B, PROPOSED SECTION B-B

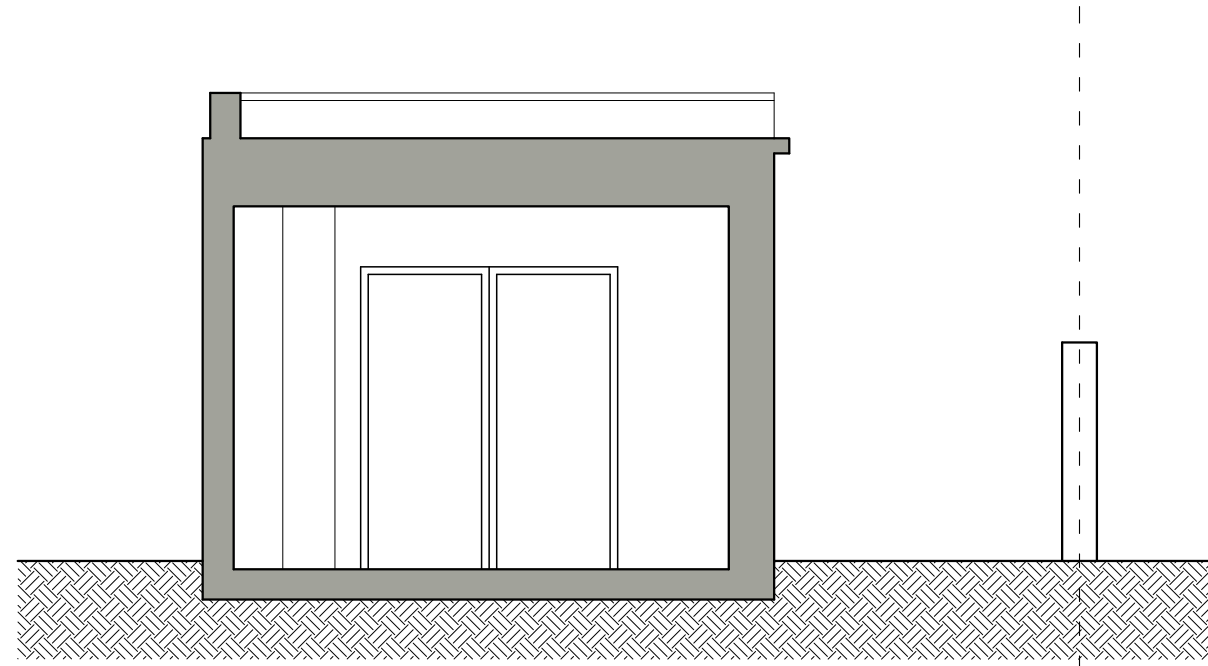

EXISTING SECTION B-B

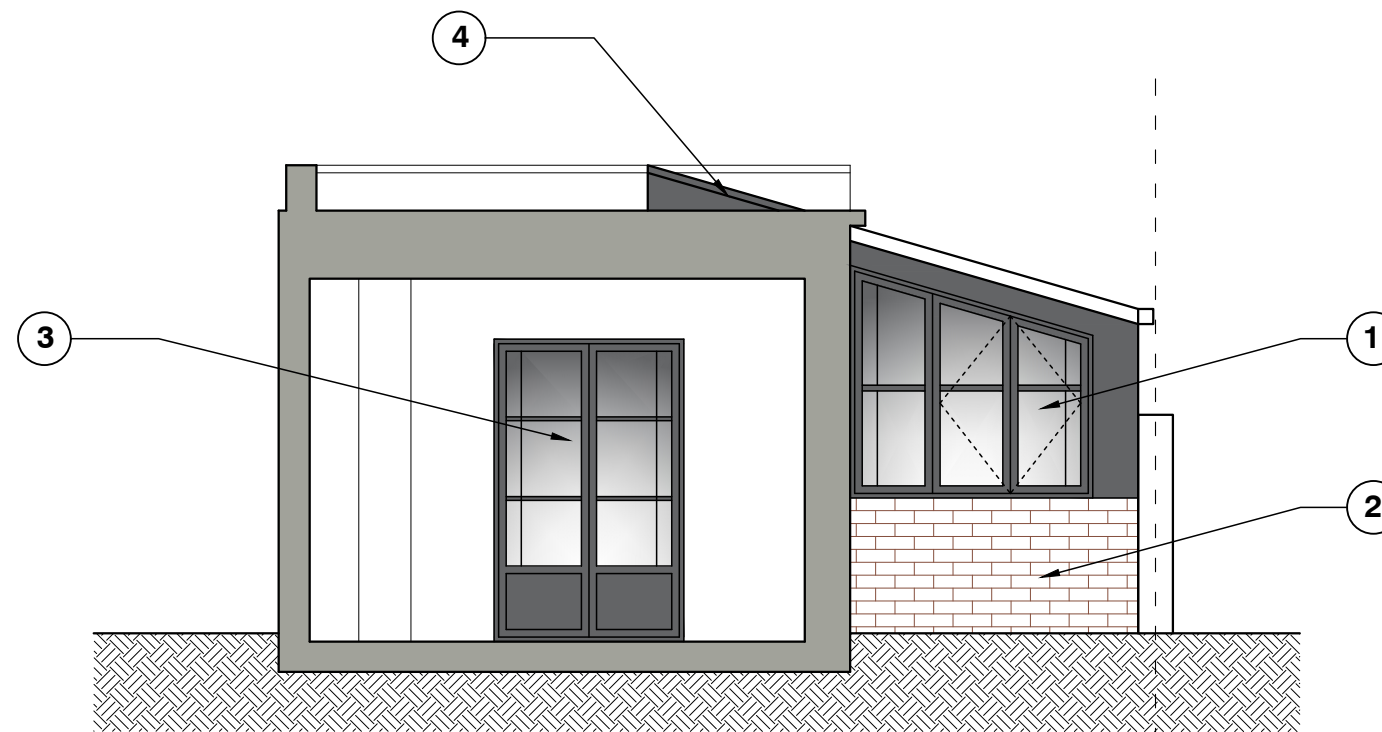

PROPOSED SECTION B-B

Note:

1. Proposed window - double glazed, dark grey timber frame.
2. Proposed extension - brickwork to match existing.
3. Proposed new french door - double glazed dark grey timber frame.
4. Proposed rooflight - plain glass, dark grey metal frame.

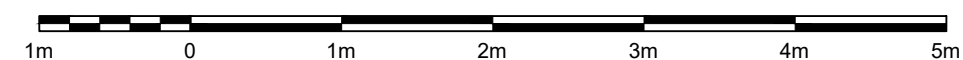

Written dimensions to be taken in preferences to scaled dimensions. The Contractor is responsible for checking all dimensions before work starts.

All work is to be carried out to the requirements, and to the satisfaction of the Local Authority.
These drawings are for planning purposes only

Any discrepancies to be brought to the attention of 4D Planning Consultants immediately.

Location Plan

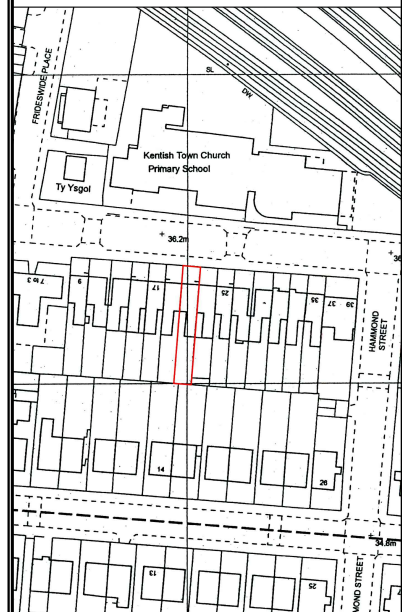

Rev	Date	Description	by	chk



4D PLANNING™

www.GetMePlanning.com[®]

Client	
--------	--

Kate Bassett

Project	
---------	--

21A Islip Street, Kentish Town,
London, NW5 2DJ

Title	Existing Section B-B Proposed Section B-B
-------	--

Date: August 2020

Scale: 1:50 @ A3

Drawing No. IS07b

Rev:

/

EXISTING ELEVATIONS



EXISTING FRONT ELEVATION



EXISTING REAR ELEVATION

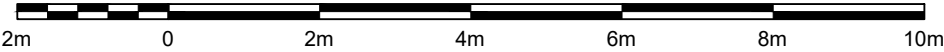

Written dimensions to be taken in preferences to scaled dimensions. The Contractor is responsible for checking all dimensions before work starts.

All work is to be carried out to the requirements, and to the satisfaction of the Local Authority. These drawings are for planning purposes only

Any discrepancies to be brought to the attention of 4D Planning Consultants immediately.

Location Plan

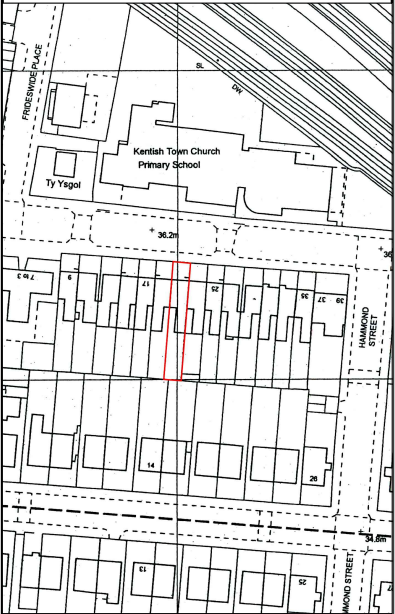

Rev	Date	Description	by	chk



4D PLANNING™

www.GetMePlanning.com®

Client	
Kate Bassett	
Project	
21A Islip Street, Kentish Town, London, NW5 2DJ	
Title	
Existing Elevations	
Date: August 2020	Rev:
Scale: 1:50 @ A1, 1:100 @ A3	/
Drawing No. IS08b	

PROPOSED ELEVATIONS



PROPOSED FRONT ELEVATION
(NO CHANGE PROPOSED)

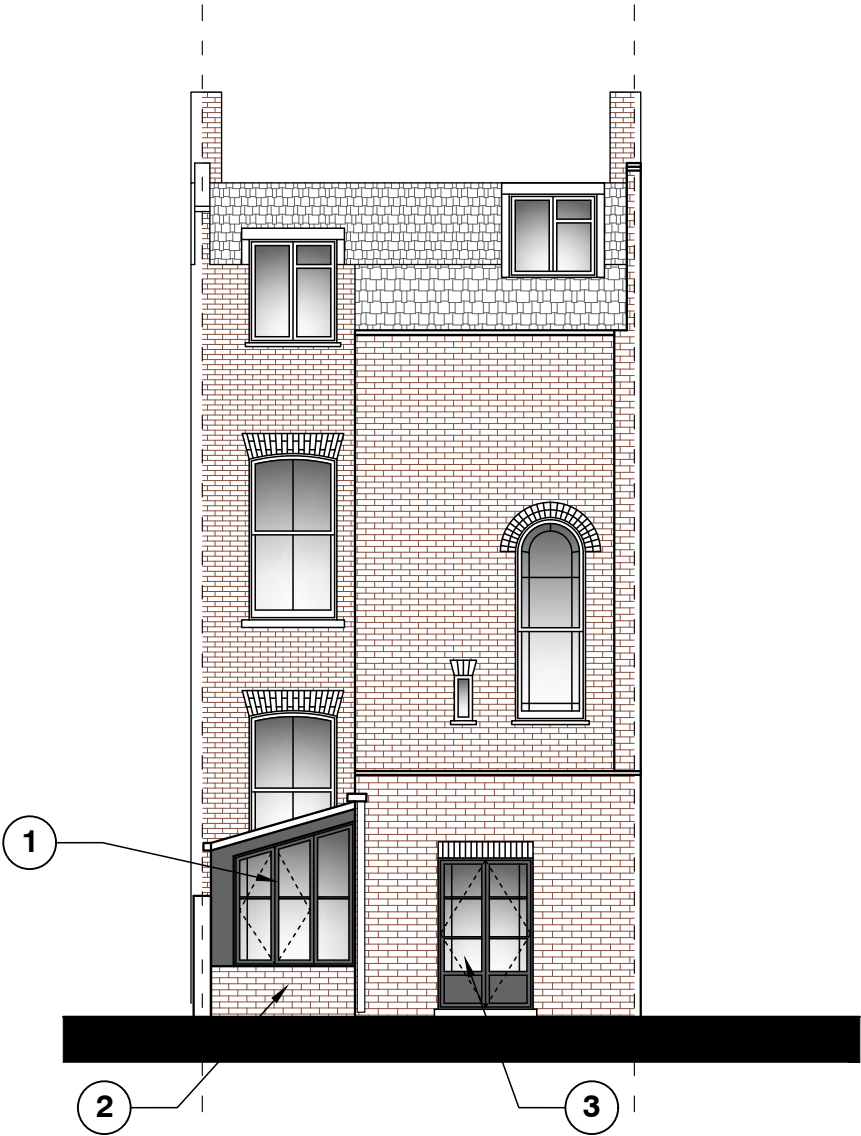

PROPOSED REAR ELEVATION

Note:

- 1. Proposed window - double glazed, dark grey timber frame.
- 2. Proposed extension - brickwork to match existing.
- 3. Proposed new french door - double glazed dark grey timber frame.

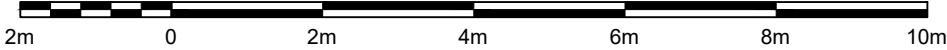

Written dimensions to be taken in preferences to scaled dimensions. The Contractor is responsible for checking all dimensions before work starts.

All work is to be carried out to the requirements, and to the satisfaction of the Local Authority. These drawings are for planning purposes only

Any discrepancies to be brought to the attention of 4D Planning Consultants immediately.

Location Plan

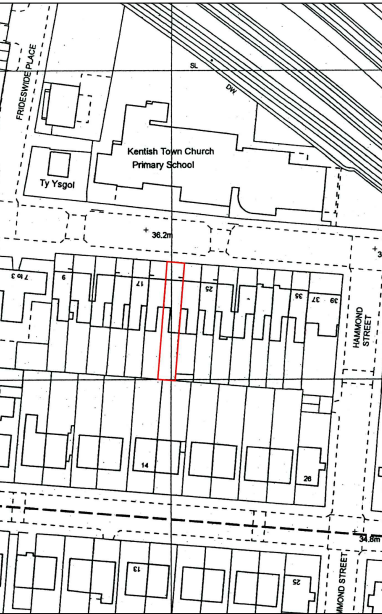

Rev	Date	Description	by	chk



4D PLANNINGTM

www.GetMePlanning.com[®]

Client	
Kate Bassett	
Project	
21A Islip Street, Kentish Town, London, NW5 2DJ	
Title	
Proposed Elevations	
Date: August 2020	Rev:
Scale: 1:50 @ A1, 1:100 @ A3	/
Drawing No. IS09b	

EXISTING ELEVATIONS

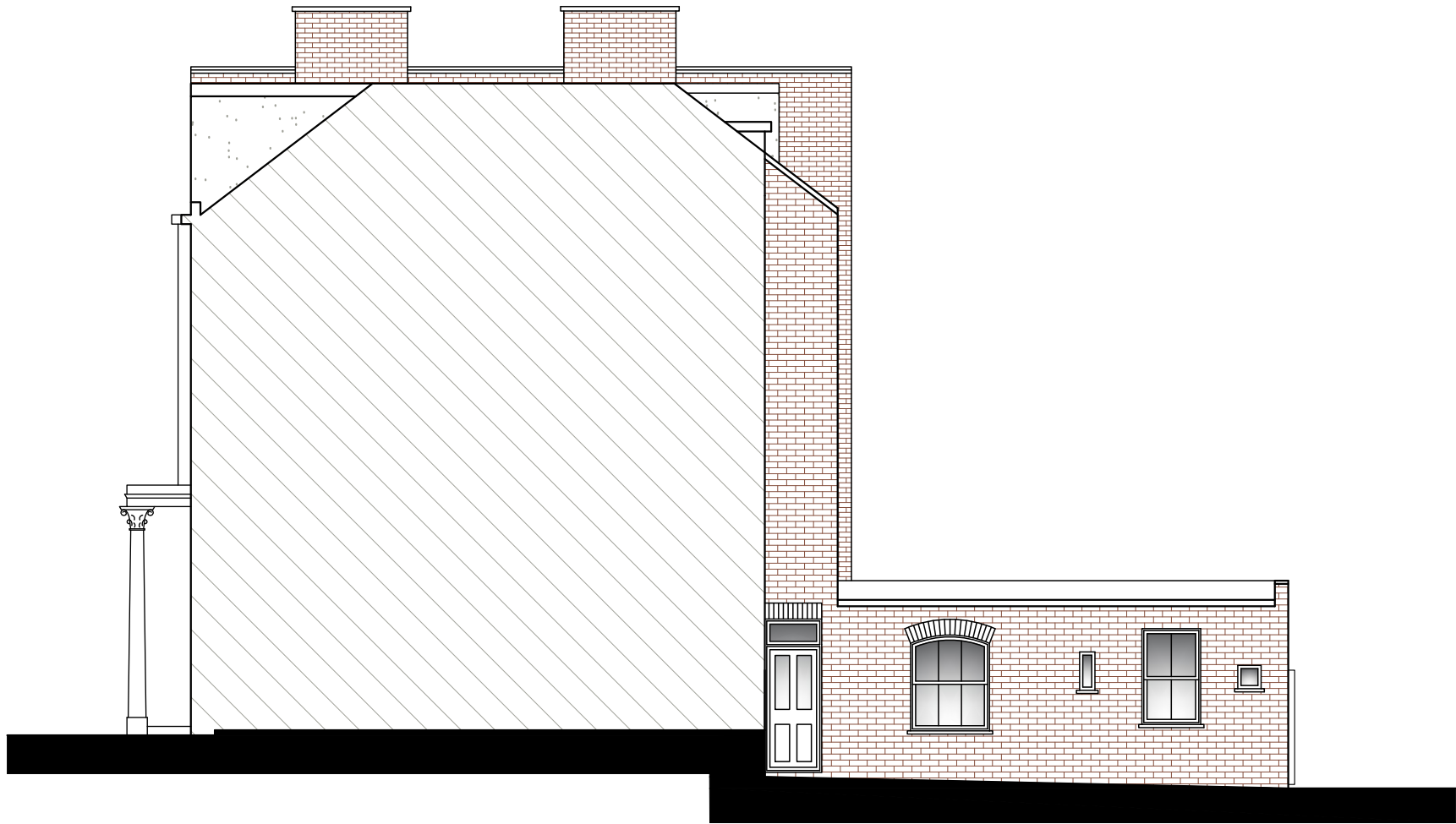

EXISTING SIDE ELEVATION

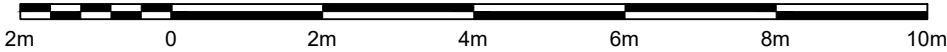

Written dimensions to be taken in preferences to scaled dimensions. The Contractor is responsible for checking all dimensions before work starts.

All work is to be carried out to the requirements, and to the satisfaction of the Local Authority. These drawings are for planning purposes only

Any discrepancies to be brought to the attention of 4D Planning Consultants immediately.

Location Plan

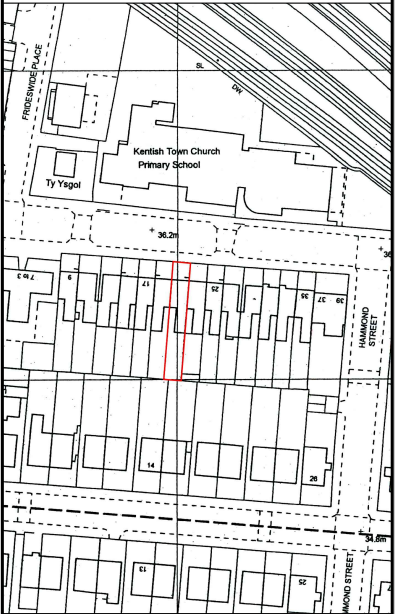

Rev	Date	Description	by	chk



4D PLANNING™

www.GetMePlanning.com®

Client	
Kate Bassett	
Project	
21A Islip Street, Kentish Town, London, NW5 2DJ	
Title	
Existing Elevations	
Date: August 2020	Rev:
Scale: 1:50 @ A1, 1:100 @ A3	/
Drawing No. IS10b	

PROPOSED ELEVATIONS

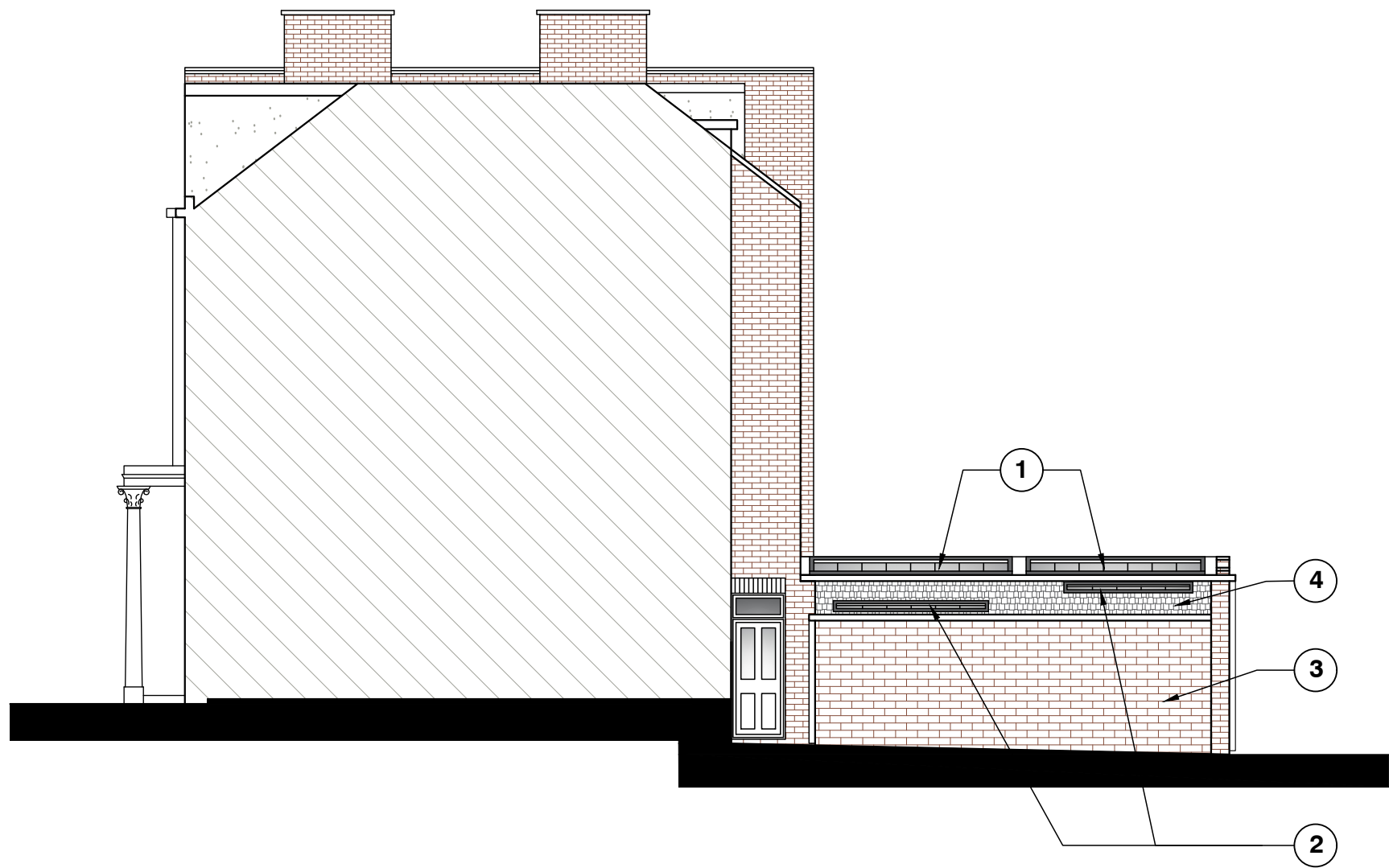

PROPOSED SIDE ELEVATION

Note:

- 1. Proposed rooflights - plain glass, dark grey metal frame.
- 2. Proposed rooflights - frosted glass, dark grey metal frame.
- 3. Proposed extension - brickwork to match existing.
- 4. Proposed pitched roof - slate roof.

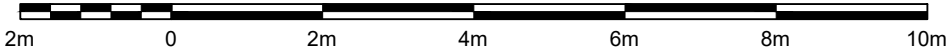

Written dimensions to be taken in preferences to scaled dimensions. The Contractor is responsible for checking all dimensions before work starts.

All work is to be carried out to the requirements, and to the satisfaction of the Local Authority. These drawings are for planning purposes only

Any discrepancies to be brought to the attention of 4D Planning Consultants immediately.

Location Plan

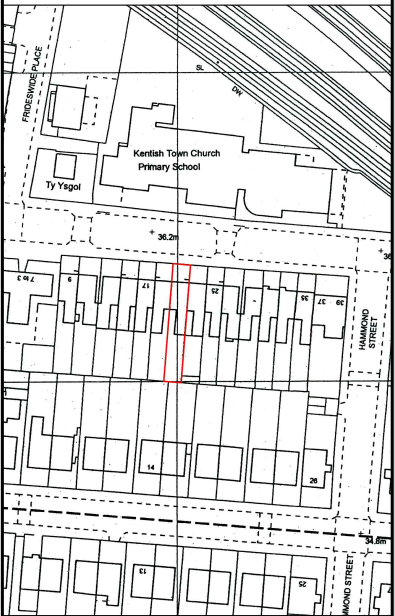

Rev	Date	Description	by	chk



Client		Kate Bassett	
Project		21A Islip Street, Kentish Town, London, NW5 2DJ	
Title		Proposed Elevations	
Date: August 2020	Rev:	/	
Scale: 1:50 @ A1, 1:100 @ A3			
Drawing No. IS11b			