

- No. Note
- All dimensions to be verified on site by GENERAL CONTRACTOR prior to any work, setting out or shop drawings being prepared.
 - The contractor not to scale the drawings. Work to figured dimensions only.
 - © copyright SAUNDERS BOSTON LIMITED. All rights reserved. This drawing remains the property of SAUNDERS BOSTON LIMITED at all times and may not be reproduced or copied in whole or in part without their prior written consent.
 - This drawing and related specifications are for use only in the stated location.
 - This drawing is to be read in conjunction with all other Consultants drawings and specifications.
 - Drainage has not been surveyed and any/all pipe locations and below ground drainage runs are indicative.
 - It is assumed that all works will be carried out by a competent contractor who will be working, where appropriate, to an approved method statement.

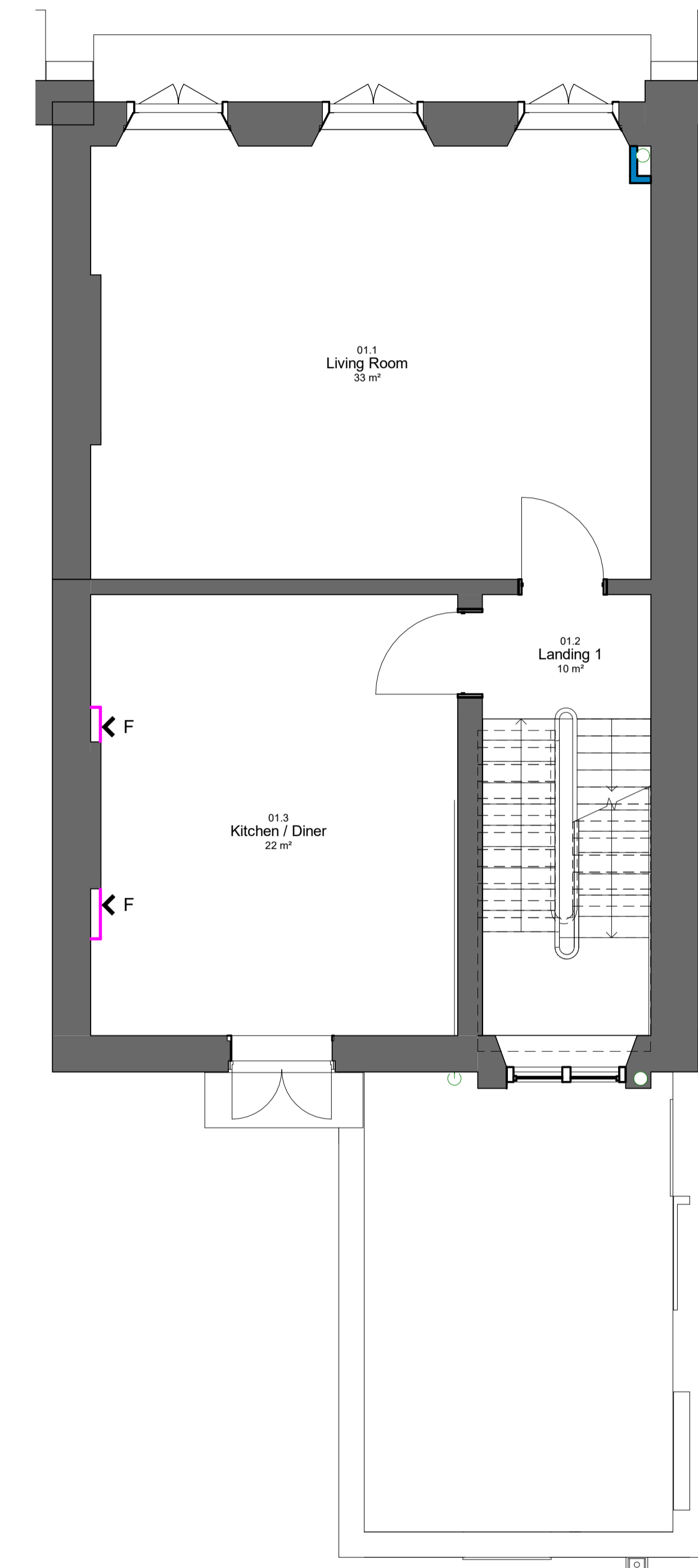
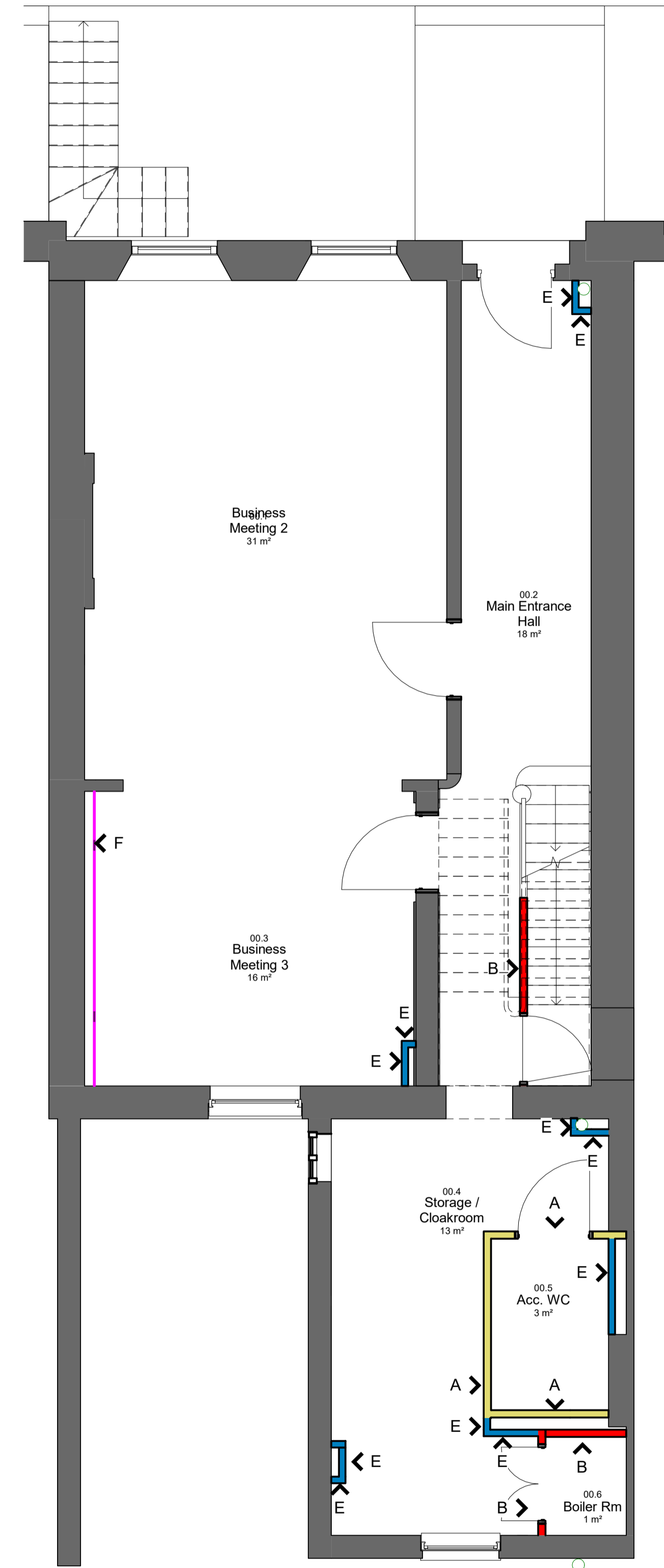
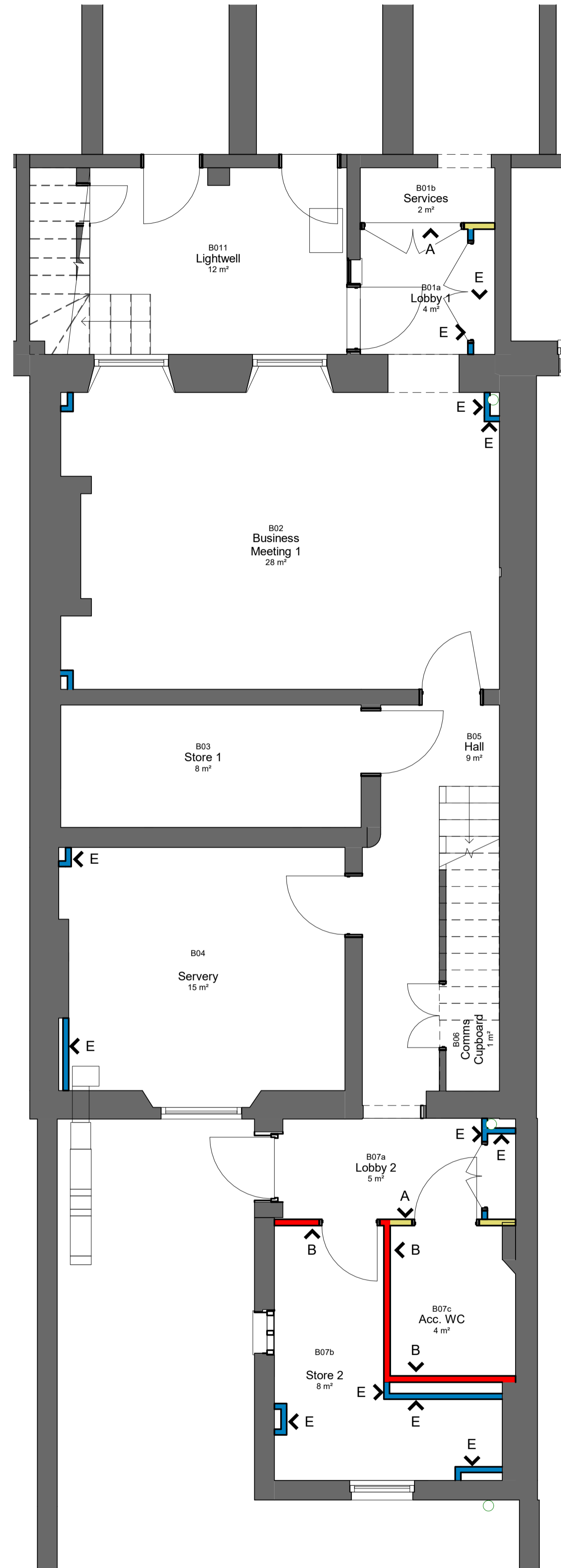

- PROPOSED WALL TYPE KEY**
- WT A** 95mm PARTITION
70mm metal stud
12.5mm layer plasterboard to both faces
NBS K10/125A
 - WT B** 95mm PARTITION FR30
70mm metal stud w 25mm insulation
12.5mm layer plasterboard to both faces
NBS K10/125B
 - WT C** 100mm PARTITION
70mm metal stud w 50mm insulation
15mm layer Aquaboard to both sides
NBS K10/125C
 - WT D** 100mm PARTITION
70mm metal stud w 25mm insulation
15mm layer Aquaboard to both side
15mm layer Megadeco to bed side
NBS K10/125D
 - WT E** 85mm dry Wall Lining - 72mm metal 'I' stud, single 12.5mm layer plasterboard facing
NBS K10/155
 - WT F** 12.5mm Wall Lining around services - 70mm metal 'I' stud, single 12.5mm layer plasterboard/aquaboard facing
NBS K10/156
 - WT G** 85mm wet Wall Lining - 70mm metal 'I' stud, single 12.5mm layer Aquaboard facing
NBS K10/157

Notes

Refer to drawing 730 for partition details
Tiling extent as Wall finishes

B0 Proposed Basement Wall Types Plan
Scale 1 : 50

00 Proposed Ground Floor Wall Types Plan
Scale 1 : 50

01 Proposed First Floor Wall Types Plan
Scale 1 : 50

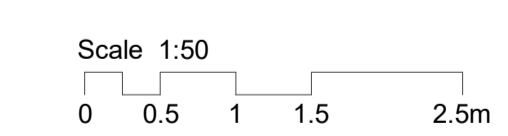

No.	Revision	Date	By	Auth
P4	Updated Planning Issue	03/09/20	SBA	RJB
P3	Planning Issue	27/08/20	SBA	RJB
P2	Stage 4	21/08/20	SBA	AA
P1	Stage 2 Issue	27/07/20	SBA	RJB
No.	Revision	Date	By	Auth

<p>Saunders Boston Architects</p> <p>Eastern Gate House, 119 Newmarket Road, Cambridge CB5 8HA T: 01223 367733 office@saundersboston.co.uk</p> <p>The Generator, The Gallery, King's Wharf The Quay, Exeter EX2 4AN T: 01392 349621 www.saundersboston.co.uk</p>		<p>Client: University College London</p> <p>Job: 14 Endsleigh Street</p> <p>Drawing: Wall Type Plans B0-01</p>
<p>STAGE 4</p> <p>SBA Project Code: 1802</p> <p>Drawn: SBA Checked: JRB</p> <p>Date: 10/07/10 Suitability Code:</p>		<p>Scale: 1 : 50 @A1 1:100@A3</p> <p>Revision: P4</p> <p>project: 1802 originator: -SBA-XX-ZZ level: -DR-A-020</p>